DECEMBER 9, 1919.—[PART

ys

's

A Complete Store for Men

Men!
OATS
ess Vouched for by
eful Dressers.
lity proven by uni-
the Army.
nest values we have
one day only, at—
49.50

Leather coats for motorists a
ideal. That they afford
protection from the weather
assured by one glance at the
enveloping fullness.

These coats were the one
cle of Army apparel popular
by the war. Their durab
and wear were proven by t
sands of soldiers. They beca
so much of an economy tha
high in price as they were
ment issued them to Motor Tr
tch Riders.

and Reversible
re double-breasted and b
leather, the other is ga
's Store, today only.

How to Peel Of
Weatherbeate
It's really a simple matter
a face soiled by dirt, wind
dinary sunburn, tan or
cream, will transform the
pleasing into one of real
velvety softness. It literally
water veil of surface dirt, b
gradually, there's no
vermost skin comes off, no
but, gradually, in their
evidence of the treatment
younger, healthier skin-
lies new complexion is one
loveliness. Only a few
to be had at any drug store. A
remove any coarse,
freckled, faded or muddy
fore retiring, washing off in
ing.—[Advertisement].

Absolutely New
For Superfluo
(Sure Way to Remove
Good-bye to depilatories,
needle, and the
a method that removes
completely, roots and
lessly, quickly! Noth
board of before.
If you'd like to try
grounds, just get a
from your druggist—and with
structions—and with
the hair roots come
forever; smooth and
will be. Phelactine
odorless and as harmless
—[Advertisement].

AND BLIZZARD TO
TOURISTS SOUTH

CUT IN CLUTCH OF
DECEMBER STORM
SOUTH RECORD.

Ladies Let
Keep Your
Fresh and

40c

BORAT
TOOTH

EYES
EXAMINED

Dr. A. French
ngeles

LATEST MORNING EDITION—3 CENTS

The Los Angeles Times

"Sail on, sail on, and on, and on."

TUESDAY MORNING, VOL. XXXIX. DECEMBER 10, 1919.

U. S. DECIDES TO QUIT SIBERIA

England Suppresses Sinn Fein

NO MORE AID TO KOLCHAK IS NOTIFICATION TO JAPAN; AMERICANS LEAVING POSTS

[BY CABLE AND ASSOCIATED PRESS.]

HONOLULU, Dec. 9.—The United States has notified Japan that America has adopted the "hands-off" policy in Siberia and will send no further assistance to the Kolchak forces, according to a Tokio cable published here today by the Nippu Jiji, a local Japanese newspaper. Reports have been received from Irkutsk that American members of the railroad commission are leaving their posts, the cable said.

VLADIVOSTOK, Dec. 9.—Announcements here by the Japanese official press bureau under the direction of M. Zumoto, member of the Japanese Parliament, regarding permitting continuation of the Siberian situation are the center of interest here.

Immediately after the Gaida uprising the bureau published a statement from Tokio that it was the general opinion there "that the new situation in Siberia calls upon Japan to take the initiative and arrange a common plan of action with other powers."

It was announced December 2 that negotiations regarding American and Japanese future action in Siberia had been started with a note agreed upon by the Cabinet and diplomatic counsel which had been forwarded to the Japanese Ambassador at Washington November 28. The note, providing for reinforcements of 1000 Japanese in Siberia to replace sick and wounded men, was expected also to open the way for negotiations regarding a fundamental policy in Siberia.

Zumoto's personal views regarding the Siberian situation, as announced to the Russian press are:

"Nobody who has intelligently followed the trend of affairs in Russia can have failed to notice that the time is not far distant when the leading powers will have to confess the utter failure of their present policy of aiding in the solution of the problem by means of arms. The sooner the powers give up this fatal policy and open the way for the Russian people to settle the matter among themselves by peaceful compromise, the better it will be for all parties concerned.

"To continue the old policy would benefit a handful of incorrigible reactionaries who are incapable of approaching their national problems except through the distorting angle of old bureaucratic views and feeling, and prolonging the untold misery and anguish of weary millions of innocent Russians who are yearning for the return of peace. With ardor men are crying out for their last chance to live."

HOME RULE BILL SOON.

...ve Irish Issue ...ll be Settled.

...rd of Admiralty is ...Coalition Plan is to ...Solve Problem.

...d Conditions Bring ...as Fairs Because ...of Crimes.

...ED PRESS.]

...R, Dec. 9.—An order ...issued under the De... Realm Act closing ...Fair organization and ...office here.

...N, Dec. 9.—For the ...history there is ev... ...of the Irish ques... ...settled satisfactorily, ...to a statement made ...tonight by Walter ...First Lord of the ...

...Lloyd George will ...the new Irish home ...Parliament Monday, ...to the Daily Mail. ...paper adds the bill ...for two legislatures ...ating senate,' but ...yers to be allotted to ...have not yet been de... ...ngs the fate of the ...depend on the govern... ...ity in this respect.

...PLOT EXPOSED.

...Baird, Unionist member ...from Warwickshire, ...in the Chamber today on ...to Home Secretary that ...was aware that cer... ...sons of them of for... ...were carrying on revo... ...propaganda in Great Bri... ...its object of abolishing ...government and sub... ...to be had at any drug store. A ...remove any coarse, ...freckled, faded or muddy ...fore retiring, washing off in ...ing.—[Advertisement].

...added that it was known ...had been brought from ...purpose. The total ...small, but Britons also ...to the fund.

...UNDER BAN.

...ED PRESS.]

...Dec. 9.—By order of the ...authorities, no fairs ...allowed in large Irish ...of political crimes ...country. Ennisty... ...Board of Guar... ...of farmers, has de... ...further rents will be ...restrictions have been ...the first time for cen... ...half-yearly Charter Fair ...was not allowed to be

ZERO GRIP IS ON NATION.

Period of Prolonged Cold Predicted.

South and East will Get Severe Weather, Says Forecast.

Casper, Wyo., has the Lowest Temperature Since Winter of 1912.

[BY A. P. NIGHT WIRE.]

WASHINGTON, Dec. 9.—A prolonged period of cold weather over the entire country is indicated, the Weather Bureau announced today, by the abnormally high pressure over the region west of the Mississippi and the low pressure over the Gulf of Mexico, the Ohio Valley and off the North Pacific Coast. The cold wave in the West is spreading eastward and southward with zero temperatures as far south as the Texas Panhandle. Cold weather is forecast in the East and the South.

EXTENDS TO OKLAHOMA.

[BY A. P. NIGHT WIRE.]

KANSAS CITY, Dec. 9.—With zero weather and the mercury steadily dropping, the Southwest shivered tonight in a vain attempt to keep warm with depleted fuel. Actual suffering was reported from sections of Western Kansas, where roads have been made almost impassable by drifting snow and where wood obtained by tearing down fences and small buildings, is the only available fuel.

Missouri, Kansas, Oklahoma and Northern Texas are in the grip of the most severe cold spell of the winter, and temperatures today ranged from 20 deg. below zero in Northwestern Kansas to a few degrees above zero in Oklahoma and the Texas Panhandle. Temperatures generally were zero or below in Kansas and the northern half of Missouri today.

A steady drop in temperature is predicted for tonight with a minimum of 10 deg. below zero for Kansas City and vicinity, Wednesday. Temperatures ranging from zero to 6 deg. above are predicted for Oklahoma Wednesday, while in Missouri it is expected to be zero or below, except in the southern portion.

The local Fuel Administration today decreed that vigorous fuel restrictions in force since December 1, might be lightened.

As the result, theaters, moving-picture houses, shooting galleries, pool halls, and licensed dance halls, may remain open from 7 p.m. to 11 p.m. nightly. All restrictions were removed from churches and schools and the closing hour of retail groceries, retail drug stores, retail meat markets and retail bakeries was placed at 6 p.m. instead of 4 p.m. The hour of opening remains at 9 a.m.

DENVER, Dec. 9.—Setting a record for the cold waves which have touched Denver so far this winter, the mercury dropped to 19 deg. below zero at 6 o'clock this morning, according to an official statement issued by the Weather Bureau.

The extremely low temperatures in Colorado, Wyoming and Western Nebraska interfered greatly with train service today. Last night two of the fast passenger trains for eastern points were annulled.

At Casper, Wyo., the coldest snap since 1912 brought a temperature of 18 below zero. It was 31 deg. below at Lander, and stock and elk in the Jackson Hole country of Wyoming were reported perishing.

KANSAS AND NEBRASKA.

[BY A. P. DAY WIRE.]

LINCOLN (Neb.) Dec. 9.—Train traffic, crippled by a heavy fall of snow in Nebraska yesterday and last night, was still seriously interfered with today, while temperatures which reached as low as 22 below zero forced big reductions in the State's dwindling fuel supply.

Traffic on main lines of the Chicago, Burlington and Quincy Rail-

(Continued on Second Page.)

COST OF LIVING NOW HIGHEST IN HISTORY, SAYS BRADSTREET.

[BY A. P. NIGHT WIRE.]

NEW YORK, Dec. 9.—The cost of living, as based upon ninety staple commodities, advanced 1.3 per cent. during the last month and now stands at 131 per cent. above the prewar level, or the highest ever known, according to figures made public today by Bradstreet's.

Textiles, provisions and groceries constitute the bulk of the commodities.

The basis of the computation is the total wholesale price of a pound of each of the articles included. This total was $20.17656 on December 1, which was eight-tenths of 1 per cent. above the previous high level of August 1, last.

LATEST NEWS.

Mexico Prefers Wilson

MEXICO CITY, Dec. 9.—President Wilson's decision to take complete charge of the Mexican situation is apparently pleasing to the Mexican government. Luis Sabrera, Secretary of the Treasury and government spokesman, declared when interviewed tonight that questions arising between the two countries could best be handled by the executive department at Washington without interference from the Senate. Advices received tonight from Puebla stated that the hearing of William O. Jenkins, United States consular agent, would be continued on Wednesday as a result of Jenkins's attempt to be reimprisoned or freed unconditionally.

Nabbed as Burglar

Charged with having burglarized a number of bungalows belonging to moving-picture actors in St. Francis Court, Hollywood, Juan Martinez, 24 years old, was caught last night on the front porch of the residence of Miss Elsie D. McNeal, 6607 St. Francis Court, by Harry Hilton, a young auto mechanic. The Mexican was turned over to Detective McMahan and Sergt. A. A. Graves by his captor, who took Martinez to the City Jail. Behind a fence the Mexican had stacked $1000 worth of clothes. These were identified by the owners. At the jail Martinez said he lived at 456 Commercial street, but the landlady there denied this statement.

"Dry" Canada and Whisky

LONDON, Dec. 9.—A statement by the head of a famous whisky business that his firm was doing more Canadian trade under prohibition than in ordinary times receives remarkable confirmation in government returns just published. This shows the following figures on spirit exports to Canada in the past three years: To November, 1917, 52,000 gallons, value £48,000; to November, 1918, 5000 gallons, value £7000; to November, 1919, 115,000 gallons, value £165,000.

Whale Sees San Diego

SAN DIEGO, Dec. 9.—A seventy-foot California grayback, the first whale that has been sighted in this bay in many years, frolicked in the harbor for several minutes today. The big mammal was hit by an excursion launch and spouted water over the craft. Then the whale appeared in the man-o'-war row, giving the many sailors on the war craft a good view of the visitor. They say it was thickly covered with barnacles.

Elks Face Heavy Losses

OGDEN (Utah) Dec. 9.—Heavy losses in the herds of 10,000 elk in Wyoming will be caused unless immediate aid is furnished, according to an appeal sent today by District Forester L. F. Kneipp to Washington for money to purchase feed.

WOOD WILL BE LEADER

Seems Favorite at G.O.P. Session.

Watson and Harding Booms are Launched on Eve of Big Meeting.

Chicago Seems Choice for the Republican Convention Next June.

[EXCLUSIVE DISPATCH.]

WASHINGTON, Dec. 9.—Time June 8; place, Chicago; attendance, estimated at 25,000. These are the outstanding points in the programme to be adopted tomorrow by the Republican National Committee for the National Republican Convention next year. With millions of women voting for the first time and with bright prospects for a Republican year, the intense interest in the campaign will attract to the convention the greatest attendance in years. While St. Louis is still contesting for the convention the sentiment of the majority of the committee favors Chicago and that city is prepared to furnish double the accommodations ever prepared for a national convention in order that the augmented numbers will be properly cared for. This will be especially necessary if the suffrage amendment is ratified before the convention meets. It is estimated that with ratification 25,000,000 women will go to the polls in 1920 to help select a President.

Gen. Wood seems to be leading all the other candidates in his fight for the nomination and the others are showing both anxiety and activity. Ohio's Republican delegation in Congress met today at the Capitol and formerly indorsed Senator Harding for the Republican nomination for President. There is some Lowden sentiment and scattering

(Continued on Second Page.)

MUST COVER NECK TO ENTER SHRINES.

[BY CABLE AND ASSOCIATED PRESS.]

PARIS, Dec. 9.—Acting on the pastoral letter of Cardinal Amette, Archbishop of Paris, protesting against the present style of the dress of women, the Vicar of Notre Dame d'Avonieres, a pilgrimage church near Laval, has posted the following notice:

"Entry into this church is forbidden to women wearing low-necked dresses or not reaching down to the ankles."

BULLETINS.

[BY THE ASSOCIATED PRESS.]

AMERONGEN, Dec. 9.—[Exclusive Cable.] Yesterday evening the ex-Kaiser received a telegram from Germany stating that the French troops had advanced into Germany. The ex-Kaiser and ex-Kaiserin are in a great state of agitation, and Prince Albert, who has been spending a few days in Amerongen and who also visited Wieringen, left the castle post haste this morning at 8 o'clock for Germany.

INDIANAPOLIS, Dec. 9.—Settlement of the coal strike tomorrow was predicted confidently late tonight by a high official of the United Mine Workers of America. It was declared the conservative element was in the majority and an agreement on the President's proposal for termination of the controversy was only a question of how long it would take to hear arguments of all representatives who wished to speak. It also was learned that four extended caucuses in which so-called radicals of Indiana, Ohio, Illinois and Western Pennsylvania participated were held tonight. Plans were made for continuing the fight against adoption of the strike-settlement plan.

PARIS, Dec. 9.—The chief members of the American peace delegation left Paris this evening on the first stage of their journey to the United States. Frank L. Polk, Henry White and Gen. Bliss were bidden farewell at the station by Premier Clemenceau, Marshal Foch, Ambassador Wallace, the Earl of Derby, the Japanese Ambassador, the Marquis of Chambrun and others. The marshal embraced Gen. Bliss just before the train pulled out of the station.

LONDON, Dec. 9.—No agreement has been reached with soviet Russia on the exchange of prisoners, according to an announcement tonight by Lord Stanmore. The conditions proposed by Maxim Litvinoff, the Bolshevik plenipotentiary, were too comprehensive to be accepted by the British government, Lord Stanmore said.

SPOKANE, Dec. 9.—The icy hand of winter clamped down on Eastern Washington and Northern Idaho today and, with the subnormal temperatures prevailing throughout Montana, created a situation regarded as critical because of the fuel situation.

ST. LOUIS, Dec. 9.—B. F. Bush, regional railroad director for the Southwest, today announced that passenger train service in the region would be returned to normal immediately following settlement of the coal strike.

MADRID, Dec. 9.—Eduardo Dato has agreed to form a Cabinet to replace the Toca Ministry, which resigned.

CLAIM HOLLWEG PLOTS TEUTONIC MONARCHIES

[BY CABLE AND ASSOCIATED PRESS.]

GENEVA, Dec. 9.—Dr. Von Bethmann Hollweg, former Imperial German Chancellor, is reported at Davos. He is credited in Swiss diplomatic circles as being at the bottom of a monarchist movement in favor of both the Hohenzollerns and Hapsburgs.

START SOVIET IN YUCATAN.

[BY A. P. NIGHT WIRE.]

WASHINGTON, Dec. 9.—A soviet government is to be established in the State of Yucatan, Mex., according to Excelsior of Mexico City, December 2, a copy of which was received today in Washington. Unless the military authorities take prompt action, the paper says, the first soviet State in Mexico will soon be a reality.

Yucatan has been the Mecca for a large number of Russian Bolshevik agents in Mexico, and a few weeks ago there was a wholesale massacre of men, women and children in Muna, a town of that State, which is referred to in the Mexico City press as "Mexico's St. Bartholomew's Day." The Liberal party in Yucatan formerly was strong, but now divides the States with the Socialists, with frequent and often bloody clashes between the factions, according to the Mexico City paper, which adds that the Socialists seem to enjoy immunity there and precipitate street fights on the slightest provocation.

REALTY COMMISSION READY TO FUNCTION.

OFFICE OPENS IN STATE CAPITOL TODAY; BRANCH OFFICE FOR LOS ANGELES.

[BY A. P. NIGHT WIRE.]

SACRAMENTO, Dec. 9.—The California Real Estate Commission, held in suspense until the legislative act creating it was upheld by the State Supreme Court, will open its doors in the Capitol tomorrow for business, Commissioner Riley of Colton, said tonight.

By January 1 branch offices in Los Angeles and San Francisco will be established. License applications will be received at once. Blank application forms are being printed, Mr. Riley said.

"Following a conference with Gov. Stephens, I have today conferred with Atty.-Gen. Webb in San Francisco on some legal points regarding administration of the act, he said.

"I shall co-operate so far as I possibly can to facilitate the operation of the act, and give fair consideration to the realty dealers in establishing the new regulations. I desire to ask their assistance in turn, in getting the department's work under way.

"The new law is designed to promote the legitimate business of real estate brokerage, and to eliminate the illegitimate and dishonorable element that has had far too free a rein in California.

"While I shall not attempt to enforce collection of license fees prior to January 1, those dealers desiring to do so will be permitted to pay the fees, and permits will be issued to them for the period beginning July 28 last, when the act went into effect, or for either of the quarters intervening between that date and the first of the year.

"A considerable mail has accumulated from persons desiring licenses while the test case, involving the act was pending in the Supreme Court. I shall personally attend to the work for the present. I will announce later the appointments of my office forces."

CALIFORNIA JAP SPUD KING ANGERS OREGON.

PROPOSAD TO BUY GREAT HOOD RIVER TRACT STARTS ANTI-ASIATIC MOVE.

[EXCLUSIVE DISPATCH.]

HOOD RIVER (Or.) Dec. 9.—The Hood River Anti-Asiatic League, if plans of its members materialize, will conduct a nation-wide campaign to rouse the general public against Japanese land ownership, declared to be a serious menace to the Pacific Coast.

It is planned especially to enlist the aid of farmers in all parts of the country, and all national farm papers will be asked to co-operate in the movement.

Members of the local organization declare they are well pleased with the work of the past week. R. H. Scott and J. H. Koberg attended the convention of the Farmers' Union at The Dalles to ask aid in bringing about a law to prevent further immigration of Japanese.

The Farmers' Union, by adopting a resolution calling for cancellation of existing Japanese land ownership, they say, went beyond their bounds.

That the movement is gaining ground in the State is indicated, it is said, by the action of the Commercial Club in calling for prevention of the purchase of 11,000 acres of land by George Shima, Japanese "potato king" of California.

LANSING PRESIDES AT WEEKLY CABINET MEET

[BY A. P. NIGHT WIRE.]

WASHINGTON, Dec. 9.—President Wilson's Cabinet held its regular weekly meeting today with Secretary Lansing presiding. All the members were present except Atty.-Gen. Palmer, who is in Indianapolis, in connection with the coal strike, and Secretary Baker.

MEXICANS ROB ANOTHER AMERICAN

Texan, Held up on Train by Bandits, Loses 1700 Pesos; State Department Wins in Forcing Mexico to Take Jenkins's Case to Higher Court.

[BY A. P. NIGHT WIRE.]

WASHINGTON, Dec. 9.—James Cowan of Fort Worth, Tex., an American citizen, was robbed of 1700 pesos by bandits who held up a train between Colima and Manzanillo, Mex., the State Department was advised today. Traffic was suspended on the road for several days.

The case of American Consular Agent William O. Jenkins has been transferred to the Mexican Federal Supreme Court from the Puebla State Circuit Court, the State Department was advised today by the Embassy at Mexico.

The transfer was made on motion of counsel for Jenkins, who argued that under the Mexican constitution the Supreme Court alone had jurisdiction over cases of foreign diplomatic and consular representatives. This position also was taken by the State Department in its last note to Mexico renewing the request for Jenkins's release from the Puebla penitentiary.

Further action in the Mexican situation so far as this government was concerned still was held in abeyance today, pending developments from various sources.

The State Department was awaiting the arrival of the Mexican reply to the latest American note on the Jenkins case, which was said to have been delivered yesterday at the American Embassy at Mexico City.

The Senate Foreign Relations Committee temporarily has postponed action on the Mexican question until President Wilson further has outlined his attitude.

During the day members of the committee conferred informally and decided that the investigation of conditions in Mexico by the Senate committee should be continued both in Washington and on the border. The committee members also approved a telegram sent by Senator Fall, New Mexico, chairman of the investigating committee, to H. T. Oliver, an American at Mexico City, in which the Senator said President Wilson had not indicated his intention not to break off diplomatic relations with the Carranza government.

Senator Fall's telegram was in reply to a message from Oliver asking for some word that would deny statements published in the Mexican capital that the New Mexico Senator was trying to bring about intervention in Mexico. The telegram follows:

FALL'S POSITION.

"Your telegram received. You are fully authorized to repeat and if necessary publish in Mexico my statement to you that, although I have been called an interventionist, I am positively opposed to armed intervention in Mexico except as an absolutely last resort, and that my desire is for some friendly solution of pending questions between the Mexican people and the government and the people of the United States.

"If you publish this statement, I insist that you publish also the following evidence: Truth of above statement should be found in the fact that the committee has today given publicity to Carranza's letters of instructions to Berlanga of June 14 and August 19, 1919, showing his active interference in affairs here. Also of distribution here by Bonillas, Ambassador, and Mexican consuls, of revolutionary literature. Also of Carranza letter directing Miss Galindo to abuse the United States, and particularly President Wilson. Letters between Mexican officials showing negotiations with Japan. Also 'Blue Book,' letters and expressions abusing President Wilson.

MEXICANS MUST ACT.

"This action is taken to impress upon the world that in event the Mexican people themselves do not bring pressure to bear upon their present government to cease persecutions of Americans and British and others and unwarranted interference in affairs in other countries and enormous paid propaganda in this country, abusing Americans in Mexico, interfering with their peace and safety, and with our government here, that some country will, in my judgment, be compelled to intervene, possibly by force of arms, and restore order out of the chaos in Mexico. I am exerting every effort to bring about such a solution that neither armed intervention nor war may ever be necessary. Remember that in the President's letter to me he does not indicate that he will not break off relations and withdraw recognition, but that he is gravely considering the committee's memorandum."

The President now is studying the whole situation, including the memorandum of Senator Fall, Republican, New Mexico, which was submitted in substantiation of charges that an organized movement had developed in Mexico with the sanction of President Carranza to foment a revolution in the United States.

JENKINS STILL AN ISSUE.

The release from prison of William O. Jenkins, American consular agent, has not settled the Mexican tangle so far as the State Department is concerned and accumulation

(Continued on Second Page.)

FRIGID BLASTS SWEEP ON CHICAGO.

[BY A. P. NIGHT WIRE.]

CHICAGO, Dec. 9.—The western cold wave was spreading eastward tonight over the Mississippi Valley and southward over the West Gulf States. Low temperatures will be general east of the Mississippi by Wednesday, reports tonight indicated. With the coal shortage increasing, men began cutting wood in many places tonight to fight the cold.

Frigid blasts had reached Chicago and vicinity Monday and sent the temperature down to 9 deg. above zero. A continued drop was predicted for the central and the plains States with the possibility of 5 deg. below zero temperature by Wednesday morning.

The lowest temperature recorded officially was at Billings, Mont., where the mercury dropped to 36 deg. below zero. Unofficial reports from Newcastle and Wyoming, Neb., said temperature had dropped to 40 deg. below.

Temperatures below or near zero were recorded Tuesday night over Wisconsin, Northwest Illinois, Northwest Missouri, Iowa, Minnesota, the Dakotas, Nebraska, Kansas, Colorado, Wyoming and Montana, and 10 deg. or more below over the northern States of this group.

MINERS REACH NO AGREEMENT.

Fail to Act on Proposal of the President.

After Long Session Decide to Continue Today.

Insistence is on Immediate Return to Work.

[BY A. P. NIGHT WIRE.]

INDIANAPOLIS, Dec. 9.—The general committee of the United Mine Workers of America, meeting here to consider President Wilson's proposal for ending the strike of bituminous coal miners, adjourned tonight at 6:30 o'clock without reaching an agreement. The committee will meet again tomorrow morning at 9:30 o'clock.

The miners had been in continuous session since 2 o'clock this afternoon, when John L. Lewis, acting president of the miners' organization, presented the proposal of President Wilson to end the strike, which began more than five weeks ago.

"I have nothing to say," said Mr. Lewis after the adjournment.

The general committee of the miners is composed of eighty-four international and district officials and members of the organizations' executive board, and scale committee.

BASIS OF OPPOSITION.

After the miners adjourned it was reported that a big factor in the opposition to acceptance of the President's proposal was the belief that it would require another session of the general convention of the United Mine Workers to make valid an agreement to end the strike.

It was pointed out that the last general convention formulated demands and voted that if they were refused a strike should be called. The plan approved by the general convention also provided that, in case of a strike and subsequent proposal for a settlement, another general session would have to approve any action taken looking to an end of the tie-up.

The President's proposal, made public by Atty.-Gen. Palmer, provides for resumption of work at a 14 per cent. wage increase, pending final settlement of the wage controversy by a commission to be appointed by the President. This commission would include one practical miner and one active mine owner or operator, and would not only adjust the wage question as related to the increased cost of living, but would adjust coal prices to meet the wage advance without allowing too great a burden upon the public.

APPEAL TO MINERS.

The Attorney-General, in making public the President's proposal, stated that it had been prepared by the Executive with a view to appealing to the miners generally throughout the country. However, he said, Acting President Lewis and Secretary-Treasurer William Green of the miners called upon him Saturday afternoon, were shown the President's statement and finally agreed to urge their general committee to accept the President's plan and called the meeting today.

In order that the plan for settlement might be submitted to the general committee this afternoon the government this morning asked and obtained postponement of hearing of charges of criminal contempt pending in the Federal Court here against the eighty-four union heads who form the general committee. At the same time Judge Anderson granted a motion by government attorneys for postponement of a Federal grand jury investigation of alleged violation of the Lever law and anti-trust acts, by both miners and operators.

That opposition to acceptance of the President's plan developed soon after the miners' session convened was evidenced by scraps of speeches which could be heard outside the hall. The argument was heated and indicated that the attitude of some of the delegates undoubtedly was delaying final decision in favor of ending the strike.

Hearing on the charges of contempt of court, filed against eighty-four general and district officials of the United Mine Workers of America, was postponed until next Tuesday morning on motion of C. B. Ames for the government when the case was called here today.

The postponement was taken pending the outcome of the meeting of miners' officials here this afternoon to act on the plan of President Wilson for ending the strike. The plan was submitted to President Lewis and Mr. Green by Atty.-Gen. Palmer in Washington last Saturday. No intimation of the proposals contained in the plan had been made known this morning.

THE CHARGES.

The miners' officials, including Acting President John L. Lewis and Secretary-Treasurer William Green of the international organization, were charged in information filed by U. S. District Attorney L. E. Slack and Dan W. Simms, special assistant, with violating the temporary injunction granted by Judge Anderson, restraining them from encouraging or furthering the strike of 400,000 bituminous coal miners of the country.

The postponement of the contempt hearing also included the cases of the two local unions at Clinton, Ind., which were named in a separate information.

U. S. District Attorney Slack moved the postponement of the empanelling of the Federal grand jury summoned by Judge Anderson to investigate alleged violations of the Lever and anti-trust laws by operators, miners and coal dealers, and the court fixed Wednesday, December 17, as the date.

SHIES AT CAPITAL BUILDING PROPOSAL.

STATE BOARD OF CONTROL SUGGESTS SUBMISSION TO PEOPLE'S VOTE.

[EXCLUSIVE DISPATCH.]

SACRAMENTO, Dec. 9.—There is no provision in the law authorizing the State Board of Control to include in the biennial budget an item of $2,000,000 for the construction of State buildings in Los Angeles, as requested in a resolution passed by the City Council of that city and addressed to the board. This was the opinion expressed today by members of the Board of Control on being informed of the action of the Los Angeles officials. The members believe that such a question should be submitted to a vote of the people.

Clyde L. Seavey, a member of the board, explained that the purpose of the budget is to secure the appropriation of money actually needed in the operation of the State government and its institutions. He explained that the appropriation of $2,000,000 for State buildings in Los Angeles would have to come through the enactment of a bill in the Legislature or through the sanction of the voters of California. The members feel that even the Legislature would decline the responsibility of passing an act authorizing such a large expenditure.

COLD CUTS COAL OUTPUT.

[BY A. P. NIGHT WIRE.]

CHICAGO, Dec. 9.—Extension today of stringent fuel rationing orders reduced the nation's industries virtually to a one-half-time basis.

The most severe weather of the winter, with subsero temperatures and further depletion of the diminished coal reserve, gripped the entire western part of the country, with a spread southward and eastward forecast for tomorrow and Thursday.

Districts where the fuel reserve already virtually was exhausted were chief sufferers today from the swoop of low temperatures. At Butte, Mont., with 30 deg. below zero, hundreds were reported in distress, suffering from hunger and cold.

Zero temperatures spread over Colorado, Wyoming, Nebraska, Kansas, Missouri, Wisconsin, Minnesota, he Dakotas, Northern Iowa and parts of other western States.

Severe interference with the movement of coal from the Colorado mines was caused by the cold, temperatures in that State ranging from 11 to 17 deg. below zero.

In Kansas, Missouri, Arkansas and Oklahoma, where mining from surface deposits either was going on or in propect, it was reported that such work probably would be impossible in the face of the adverse weather conditions. In Kansas, where it was hoped soon to see 100 carloads of fuel a day taken out, mines have been worked under circumstances that heretofore had caused a cessation of labor.

WILL CONSIDER FRENCH TREATY

Alliance Goes to the Foreign Relations Committee.

Belief General that it is to be Opposed.

"Irreconcilables" Primed to Make a Fight.

[EXCLUSIVE DISPATCH.]

WASHINGTON, Dec. 9.—With the prospect of resurrection of the peace treaty growing dimmer every day, Republican leaders prepared today to bring the French alliance before the Senate at an early date.

If possible the treaty of alliance, pledging the United States to go to the assistance of France in case of unprovoked attack, will be taken up by the Foreign Relations Committee tomorrow.

It is proposed to amend the French treaty by striking out all reference in it to the League of Nations. Under the provisions of the treaty the League of Nations must pass upon it before it can become operative. The Democrats made it clear today that under no conditions would they assent to such an amendment. The Republicans will not support the pact without such an amendment so that indications are that the alliance will have rough sledding if it ever reaches the Senate.

REGARDED AS ONE-SIDED.

Some of the "irreconcilables" will fight the pact because they believe it constitutes just as direct a departure from the policies of Washington as they claim the League of Nations does. Furthermore, they regard it as somewhat one-sided in view of the fact that the United States pledges itself to go to the aid of France without any reciprocal promises from France to come to the assistance of the United States. Senator Hitchcock, the Democratic leader, himself, is not enthusiastic about the alliance and some of the other friends of the League are openly hostile to it.

Senator Hitchcock today denied a newspaper article to the effect that President Wilson has forbidden the Democratic leaders in the Senate to negotiate a compromise on the peace treaty.

It is understood, however, that the President is unwilling to initiate any move to bring about the ratification of the treaty and the administration forces now take the position that any compromise proposals will have to come from the Republican side. The chances are slim that the Republicans will do this.

TURKISH ISSUE HELD UP.

[EXCLUSIVE DISPATCH.]

WASHINGTON, Dec. 9.—Settlement of the Turkish problem by the Allied and associated powers is awaiting final action by the United States on the Treaty of Versailles, after which President Wilson, it was intimated in a usually well-informed quarter today, will obtain from Congress an expression of America's willingness or unwillingness, to accept a mandate for Armenia.

Determination of the Armenian question is practically arresting the negotiations concerning Turkey. It is possible that the Allies finally in order to make the prospect of American participation in the administration of a part of Asia Minor sufficiently attractive, may propose the inclusion of a portion of Thrace of Constantinople and the Turkish provinces in Asia, which are not otherwise disposed of, in the American mandate.

Delay in the settlement, according to diplomatic authorities here, is militating in favor of the Turkish retention both of Constantinople and of complete independence without subjection to a mandatory.

MEXICANS ROB AMERICAN MAN.

(Continued from First Page.)

of data on the case continues in an effort to learn exactly how the release of Jenkins came about.

If Jenkins's release was not in response to the demand of the State Department, but due to the mysterious deposit of bail by J. Salter Hansen, an American of unknown status in Mexico, the negotiations over the case probably will continue. Officials believe that light will be thrown on the influence behind the agent's release when the Carranza note is received.

NEED AIR PROGRAMME.

Should circumstances require, armed intervention in Mexico, the United States would find it necessary to begin anew on its aviation programme, the House Military subcommittee on aviation was told today by Maj. Benjamin D. Foulois, former chief of the American Expeditionary Force air service.

"The most dangerous enemy the army would face in Mexico," he said, "would not be the Mexican, but his deserts, his mountains and his climate, and to conquer the first two menaces a large and efficient air force would be necessary."

RAID CLOSES MINES.

[BY A. P. DAY WIRE.]

AGUA PRIETA (Sonora, Mex.) Dec. 9.—Franklin B. Harding, chief consulting engineer of the Chicago Exploration and Development Corporation, arrived here this morning, from the company's properties at Telamer, about 225 miles south of here, near the State border line of Chihuahua. He informed the Associated Press that his company had ceased operations because of continued Yaqui disturbances and because of the fact that the Mexican government had withdrawn its troops from the mines.

Mr. Harding stated that during a raid on the mine late last May by a band of Villistas, silver and gold bullion, valued arpproximately at $18,000, had been stolen by the raiders, in addition to looting the commissary. The bullion, according to Mr. Harding, was recovered about three weeks ago in an abandoned tunnel on the property, where it had been hidden by the bandits. The bullion, says Mr. Harding, was again buried by him until such time as it will warrant the company to safely remove it to the State.

DEFEAT FOR OBREGON?

[BY A. P. NIGHT WIRE.]

MEXICO CITY, Monday, Dec. 8.—There is some uncertainty as to the result of the municipal elections held on Sunday, although it is generally believed that the liberal cooperatista ticket, headed by Gen. Jacinto Trevino, has a decisive lead. Gen. Trevino and his adherents are considered government supporters. The liberal Constitutionslista ticket which seems to be defeated, was credited with having sympathy with Gen. Obregon.

REWARD FOR RICHARDS.

[BY A. P. DAY WIRE.]

NOGALES (Ariz.) Dec. 9.—Joe Allen Richards, who discovered the bodies of Lieuts. Connolly and Waterhouse, U. S. aviators, in Lower California, received $1000 reward from the U. S. government and a like amount from the parents of the aviators today. Richards is a railroad employee residing here.

SHIPLOAD OF SILVER DOLLARS FOR ORIENT.

SAN FRANCISCO MINT SENDS $1,300,000 TO CHINA IN PAST TEN DAYS.

[BY A. P. NIGHT WIRE.]

SAN FRANCISCO, Dec. 9.—Silver dollars will be exchanged only for silver certificates hereafter because the demand of the Far East for silver cannot be met, Federal officials said today in commenting on an order from the Treasury Department directing the subtreasury here to discontinue exchange of silver dollars for gold. Other silver coins will be exchanged for gold.

For the ten days ending November 20, 1,300,000 silver dollars were exported from San Francisco to China, according to customhouse records. Silver dollars are worth slightly more than $1, subtreasury officials stated, but the increase is not enough to offset transportation, insurance and melting charges.

For thirty years the subtreasury had from 15,000,000 to 25,000,000 silver dollars stored in the vaults, but all except two or three million have been withdrawn.

The Federal Reserve Bank is to handle foreign exchange in the future, it was announced.

PSEUDO-MOTHER LOSES FIGHT FOR BABY IRENE

[BY A. P. NIGHT WIRE.]

TORONTO, Dec. 9.—Mary Ryan was declared the mother of "Baby Irene" whom Mrs. Dolly M. Matters of Chicago claimed as hers, in a judgment handed down today by Judge Lennox, in the Ontario Supreme Court.

Mrs. Matters, who is on bail on a charge of kidnaping the child, will lose the right to a large estate willed her by her husband on the condition of her becoming a mother if the court decision is upheld on appeal.

SHORT CIRCUIT CAUSES FIRE.

A short circuit of electric wires caused a small fire on the top floor of the Peck & Hills Furniture Company's warehouse at 800-812 North Spring street early today. The heat from the fire was sufficient to start the automatic sprinkler system to pouring a flood of water on the fine lumber stock and about $1000 worth of damage was caused by the water.

WOOD TO HAVE STRONG BACKING

(Continued from First Page.)

support for Poindexter, but Gen. Wood seems to lead the field and his backers claim his nomination on the first ballot.

What was regarded in many quarters as the formal launching of a boom for Senator Watson of Indiana also was the subject of much talk among the committeemen and their guests. For the time being the movement was in charge of Indiana's Republican members of the House, who waited on Senator Watson last night and urged him to become a candidate.

Senator Watson has announced he was not a candidate for the Presidency, but would be in the race to succeed himself as Senator. His friends assert, however, that the Indiana State convention will instruct its delegates for him, and that an active combination in his behalf will be made.

WOMEN'S VOTE.

Twenty-five million women will have the privilege of voting in the next Presidential election should there be ratification of the national suffrage amendment, according to the estimate of Miss Mary Garrett Hay, chairman of the Executive Committee of the women's division of the Republican National Committee, who is attending the meeting of the committee in Washington, today. Fourteen million of these women, says Miss Hay, already have the vote and a large majority of them, she believes, are supporting the Republican party. She said today:

"The activity of the American women in the Republican party is very great. With the adoption of the suffrage amendment 25,000,000 women will be able to vote and the same number of men already have the voting privilege. I don't predict that all of these women will exercise their right any more than all of the men do, but I do say emphatically that the voting women will influence a great many men to vote who have been heretofore negligent in this regard. When the women of the household go to the polls the men will go, too, and this increased interest in politics will be of the greatest benefit to the country.

INFLUENCE OF WAR.

"Women have become greatly interested in politics since the war. During the period of the war, thousands of women took a very active part in great national affairs. In this way many of them became interested for the first time in the big questions confronting the country and they realize now that they should have an equal interest in the vote and in being an effective part of the electorate. Everywhere you will find a majority of the women casting their lot with the Republican party because they appreciate the fact that it was a Republican Congress which adopted the suffrage amendment and that it has been Republican legislators who have ratified it. They look upon the Republican party as the party of progress and are deeply interested in its nation-wide success next year."

Arkansas Special Session.

[BY A. P. NIGHT WIRE.]

LITTLE ROCK (Ark.) Dec. 9.—Gov. Brough today called the Arkansas Legislature to convene January 26 in its third special session of the year.

WINTER GRIPS ENTIRE NATION.

(Continued from First Page.)

road, tied up last night by a snow storm in Nebraska, was resumed today and conditions will be normal by tomorrow unless further unfavorable weather develops, it was announced at the road's offices here tonight.

SNOWDRIFTS IN WYOMING.

[BY A. P. NIGHT WIRE.]

CHEYENNE (Wyo.) Dec. 9.—Traveling through deep snow drifts in two powerful cars, a searching party left here today to hunt for City Clerk J. J. Showalter, Mrs. Showalter and Gene R. Beatty, Cheyenne banker, believed to have been lost in the snow-locked prairies somewhere between Denver and Cheyenne. Showalter and Beatty telephoned Sunday morning that they were leaving Denver for Cheyenne in automobiles. Nothing has been heard from them since.

NORFOLK (Neb.) Dec. 9.—Newcastle, Wyo., experienced that is believed to have been the coldest weather in the United States today. According to reports received here the thermometer registered 40 deg. below zero during the early morning.

MONTANA 22 BELOW.

[BY A. P. DAY WIRE.]

BILLINGS (Mont.) Dec. 9.—The lowest emperature in twenty-three years was recorded in Billings last night, when the government observer's mercury registered 36 deg. below zero. The maximum temperature for the twenty-four hour period ending at 8 o'clock this morning was 22 deg. below zero.

BUTTE (Mont.) Dec. 9.—A Northern Pacific passenger train stalled Sunday in a bank of snow six feet deep, five miles out of Twin Bridges, near Sheridan, Mont., was still snowbound last night, according to a telephone message to the Butte Miner. The passengers on the train were taken by automobile into Sheridan.

HELENA (Mont.) Dec. 9.—Temperatures, the lowest this season, were registered in Montana Monday night and Tuesday morning, according to Weather Bureau reports received here. Billings reported 36 deg. below, Havre 30 deg. below, and Miles City 18 deg. Helena registered 28 deg. below zero and Kalispell 22 deg. below.

SNOWDRIFTS IN WYOMING.

[BY A. P. NIGHT WIRE.]

CHEYENNE (Wyo.) Dec. 9.—Traveling through deep snowdrifts in two powerful cars, a searching party left here today to hunt for City Clerk J. J. Showalter, Mrs. Showalter and Gene R. Beatty, Cheyenne banker, believed to have been lost in the snow-locked prairies somewhere between Denver and Cheyenne. Showalter and Beatty telephoned Sunday morning that they were leaving Denver for Cheyenne in automobiles. Nothing has been heard from them since.

BLIZZARD IN IDAHO.

[BY A. P. NIGHT WIRE.]

BOISE (Idaho) Dec. 9.—Southern Idaho and Eastern Oregon are today in the grip of the worst blizzard experienced for the last four years. Temperatures range from 1 deg. above zero to 18 and 20 deg. below.

RAIN FOR CALIFORNIA.

[BY A. P. DAY WIRE.]

SAN FRANCISCO, Dec. 9.—Storm warnings were posted at Point Reyes early today, advising mariners of the approach of a gale, due within the next twenty-four hours, which is expected to carry greater destructive force than the one which swept this district last week. The storm is said to be moving rapidly inland from the north Pacific Coast, and will bring rain over the greater portion of California.

SACRAMENTO, Dec. 9.—The lowest temperature for December 9 in the history of the local Weather Bureau was reached this morning when the mercury registered 29 deg.

SNOW IN OREGON.

[BY A. P. DAY WIRE.]

ASTORIA (Or.) Dec. 9.—The heaviest snowfall in years and the first real snow here in three years, covers the ground to a depth of eight inches here today. The snow began falling at 6 o'clock last night and still is falling.

SALEM (Or.) Dec. 9.—Snow has been falling heavily here since midnight and the Central Willamette Valley is covered to a depth of about six inches.

GALE AT SEATTLE.

[BY A. P. NIGHT WIRE.]

SEATTLE, Dec. 9.—Puget Sound cities today were experiencing the coldest December weather in thirty years. At Tacoma the mercury touched 22 deg. above and at Seattle went down to 24 deg. Snow and northeasterly gales were predicted for tonight.

The mercury in Ketchikan, Alaska, registered 23 deg. above zero today, the coldest day of the season, according to cabled dispatches.

"Alaska regrets," said the message, "the cold being endured by people in Northwestern States who have not such a sunny climate."

LAWLESS I.W.W. ASK PROTECTION OF COURT.

[BY A. P. NIGHT WIRE.]

CHICAGO, Dec. 9.—The Industrial Workers of the World, often charged with outrages upon society, have appealed to the law for redress as the result of breaking a large plate glass window in the I.W.W. branch office here.

The window was broken by men in an automobile, who threw a heavy horseshoe and other missiles through it.

Elmer Benbaugh, secretary of the I.W.W. branch here, has offered $100 for the arrest of the miscreants. He has placed the following signs in the window:

"Do you believe in this kind of Americanism?"

"The emblem of the patriots who destroyed this property."

The pieces of iron and half a dozen lumps of coal which followed the horseshoe through the window are believed to be the 'emblems' referred to."

EVERY MORNING IN THE YEAR. Los Angeles Times
85 Cents per Month
DELIVERED BY CARRIER.
New Times Bldg., First and Broadway.
Daily—At Hotels and on Railroad Trains.
Daily—Streets, News Stands, Institutions.
Sunday—On Streets and News Stands.
These rates do not apply to mail subscriptions.
Daily and Sunday Times and Illustrated Magazine by mail, Postage Prepaid: Monthly, 85 cents. By Mail in Postal Zones, 1 to 4, including Colorado, Nevada, Utah, Yearly, $10.00; Monthly, 85c. In Zone 5, including Colorado, Montana, New Mexico, Oregon, Washington, Yearly, $11.00; Monthly, $1.00. Zones 6 and 7, Island Possessions, Canada and Mexico, Yearly, $11.00; Monthly, $1.00. POSTAGE PREPAID.
Entered as second class matter, December 4, 1891, at the Postoffice at Los Angeles, Cal., under the Act of March 3, 1879.
WEDNESDAY MORNING, DECEMBER 10, 1919. Vol. XXXIX.

MID-CONTINENT OIL MEN BEFORE PRICE BOARD

PROTEST PROSECUTION OF PITTSBURGH OFFICIALS AS PROFITEERING CHARGES

[EXCLUSIVE DISPATCH.]

WASHINGTON, Dec. 9.—Oil men from the mid-continent fields to have a conference [illegible] Atty.-Gen. Palmer to protest prosecution and arrests of oil men under the profiteering law.

This follows the report that officers of the Treasure Island Company at Pittsburgh, Pa., had been arrested on a charge of profiteering in western fuel oil.

This, on top of the recent embargo against [illegible] from the western fields to the East, has stirred up a storm of protest among the oil men, particularly the [illegible] producers.

RELEASED ON BAIL.

[BY A. P. NIGHT WIRE.]

PITTSBURGH, Dec. 9.—[illegible] J. Perriott, president of the Continental Oil Company, and Thomas R. Covle, its general manager, were released on $5000 bail in the Federal District Court today to answer to the charge of profiteering in selling fuel oil at what is alleged to be unreasonable prices.

Counsel for Cyril B. [illegible], vice-president; Elwood [illegible], treasurer, and M. L. [illegible], chairman of the board of directors, stated that these officers, for whom the charge had been made, were out of the city, but would appear and give bail.

The prosecution, said to be the first of its kind, was brought after the cost of the food and fuel out of which oil men allege that the companies [illegible] oil at prices ranging from $2 to $4 a barrel. One company is said to have sold 15,000 barrels of oil at $3.50 a barrel and another bought large quantities of fuel oil at prices ranging from $2.75 to $4 a barrel, it is charged.

The Transcontinental Oil Company was formed November 15, 1919, with seven oil companies [illegible].

Miss White Consulting

[BY A. P. NIGHT WIRE.]

SAN FRANCISCO, Dec. 9.—The appointment of Miss Lillian L. [illegible] as director of the department of nursing in the Pacific division of the Red Cross, as one of the first public nurses in the United States to be [illegible] in the service of their eligibility for [illegible] was announced here today. The appointment was made by Surgeon General Rupert Blue of the United States public health service.

[illegible] STRIKE.

Chicago, [illegible] to [illegible] have been handled in Minneapolis [illegible]

A LOUNGING ROBE his GIFT

WINTER months find every man with many evenings "at home."

That's when he wants comfort—real "solid comfort." And he can enjoy greater comfort with a lounging robe than without one.

There are many here to select from and any one of the attractively patterned and cheerfully colored robes will be sure to please him.

House Coats, or Smoking Jackets also in a large variety

Men's Furnishings Dept., Main Floor.

Harris & Frank

437-443-Spring, North of 5th

OUTFITTERS OF DEPENDABILITY

NOW is the time to order your phonograph for the holidays.

You will find our Main Floor department already humming with busy excitement, but we are all ready for the rush—prepared to the last detail—stock equipment and efficiency. We ask your attention to our stock of

Brunswicks

Prices $115, $135, $175, $200, $225, $260, $275, $1500

Victrolas

$25, $35, $50, $70, $110, $130, $200, $250, $300

TERMS We are prepared to accept convenient payments when desired. You may add records to your contract. You may pay the balance after your first payment in twelve monthly instalments if desired.

Never was music more essential to the true thanksgiving, hopeful, uplifting spirit of Christmas than this year.

You know the place. (Est. 1873.) Come Early.

The Wiley B. Allen Co.

416-18 S. Broadway

WEDNESDAY MORNING

OVIET ENVOYS REFUSE TERMS.

ked with Victory They Act Arbitrarily.

ive Esthonian Demands are "Nonsensical."

Dorpat Conference Must Bow to Them.

[BY [illegible]—EXCLUSIVE DISPATCH.]

DORPAT, Dec. 6.—[via London, Dec. 8.] The Bolshevist delegates to the Esthonians opened the Dorpat conference yesterday with an exchange of demands and counter demands in a session lasting little more than an hour.

At the close the soviet envoys presented the terms proposed by the Bolshevians as bordering on the ridiculous, considering the present [illegible] military position of their [illegible]. They flatly refuse to discuss a protracted armistice, declaring the Dorpat conference must close with a peace or a resumption of [illegible].

This insistence is a great blow to the hopes of the Esthonians, who expected to bring about a cessation of actual fighting and still follow the wishes of the Allies. They have told the Boisheviki did not intend to make peace at this time, were more than willing, if they [illegible] certain Esthonia, acted as a single-minded government, independent of one open to the dictates of the Allies.

From an economic standpoint the [illegible] is very desirous for peace, which means a resumption of trade relations. Because of an open port [illegible]—the point on which the conference split—both sides [illegible] sky of talking on this subject, but every indication points to [illegible] the cardinal demand of the Soviet.

[illegible] insure free trade the Reds are [illegible] going for neutralization of the [illegible] of Finland under a "gentlemen's agreement." The problem [illegible] is to force the English to withdraw from Kronstadt which sympa-

TALK

With False Teeth? SURE Dr. Wernet's Powder

[illegible] dental plate is loose or [illegible] to get instant relief use Wernet's Powder regularly. [illegible] eat, laugh, talk with ease. [illegible] by Wernet Dental Mfg. Co., [illegible], N. Y. 25c, 50c, & $1.00. [illegible] Department Stores. Refuse [illegible] This is the original powder.

[illegible] Sale by Owl Drug Co.

Sit in a draft

-Sug[illegible] a Muffle[illegible]

A camel's hair, wool or knit-silk muffler is one thing that is sure to please most any man. Get "his" at Woolf & Bean's Hotel Alexandria Shop — the label means much to him.

Billie & [illegible]

Woolf

214 West F[illegible]

IN THE ALEXA[illegible]

MID-CONTINENT OIL MEN BEFORE PALMER

PROTEST PROSECUTION OF PITTSBURGH OFFICIALS ON PROFITEERING CHARGE.

[EXCLUSIVE DISPATCH.]

WASHINGTON, Dec. 9.—For men from the midcontinent field to have a conference Friday with Atty.-Gen. Palmer to protest against prosecution and arrests of fuel men under the profiteering law.

This follows the report that officers of the Transcontinental Company at Pittsburgh, have been arrested on a charge of profiteering in western fuel oil.

This, on top of the transportation embargo against sending fuel from the western fields here to the East, has stirred up a tremendous protest among the oil men and particularly the midcontinent fuel producers.

RELEASED ON BAIL.

[BY A. P. NIGHT WIRE.]

PITTSBURGH, Dec. 9.—For J. Perriott, president of the Transcontinental Oil Company, and Thomas R. Cowrie, its secretary, bail in the Federal District today to answer to the charge selling fuel oil at unjust and unreasonable prices.

Counsel for Ovid D. Robb, vice-president; Elsworth Robb, treasurer, and M. L. Bender, chairman of the board of directors stated that these officers, on whom the charge had been made, were out of the city, but would appear and give bail.

The prosecution, said to be the first of its kind, was brought after the food and fuel act of 1917. It alleges that the company sold fuel oil at prices ranging from $3 to $4 a barrel. One purchase of 15,000 barrels of oil at $3.50 a barrel and another bought large quantities of fuel oil at prices ranging from $3.75 to $4 a barrel, it is charged.

The Transcontinental Company was formed November 21, 1919, of seven oil companies were consolidated.

Miss White Consulting Nurse

[BY A. P. NIGHT WIRE.]

SAN FRANCISCO, Dec. 9.—Appointment of Miss Lillian L. White, director of the department of nursing in the Pacific division of the Red Cross, as one of four consulting nurses in the United States to advise disabled army and navy nurses of their eligibility for Federal aid was announced here today. The appointment was by Surgeon General Rupert Blue of the U. S. public health service.

HELATH ... EYRIE, Photographer, Chicago, specialties in children's ... now located in Modern Theatre ...

... December 6, 1891, at the Postoffice at Los Angeles, Cal., under the Act of March 3, 1879.

... DECEMBER 10, 1919. Vol. XXXIV. No. 7.

... advising ... of a gale. ... enty-four ... to carry ... than the ... strict last ... to be mov- ... the north ... ring rain ... t Califor-

9.—The ... cember 9 ... Weather ... morning ... ed 29 deg. ... ON.

9.—The ... and the ... ree years, ... depth of ... The snow ... last night

... snow has ... ence mid- ... Willamette ... n of about

... ast Sound ... ening the ... in thirty ... mercury ... d at Seat- ... Snow and ... predicted

... nan, Alas- ... here zero ... the season, ... inches. ... the mer- ... dured by ... States who ... timate."

SK COURT.

... g.] ... he Indus- ... rld, often ... upon so- ... the law ... of break- ... window in ... here. ... by men ... threw a ... missiles

... retary of ... , has of- ... st of the ... d the fol- ... ndow; ... kind of ... patriots ... erty." ... nd half a ... which fell ... rough the ... be the

TALK

With False Teeth?
SURE
Dr. Wernet's
Powder

... dental plate is loose or ... to get instant relief use ... Powder regularly. ... eat, laugh, talk with ease. ... by Wernet Dental Mfg. Co., ... N. Y. 25c, 50c, & $1.00. ... Department Stores. Refuse ... this is the original powder. ... by Owl Drug Co.

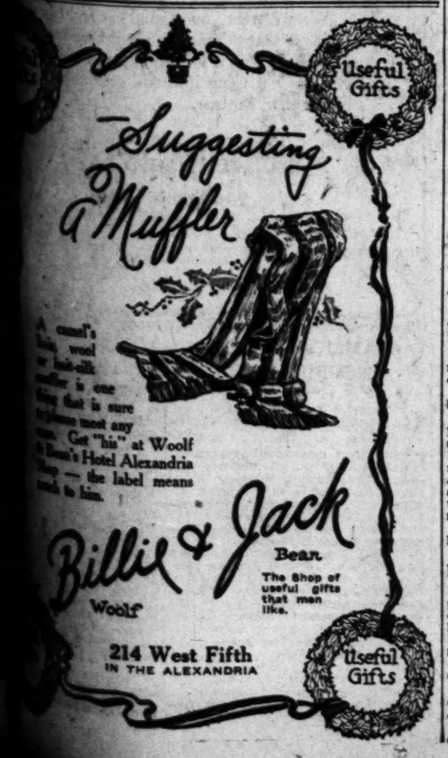

SOVIET ENVOYS REFUSE TERMS.

Faced with Victory They Act Arbitrarily.

Esthonian Demands Are "Nonsensical."

Borgas Conference Must Bow to Them.

[EXCLUSIVE DISPATCH.]

LONDON, Dec. 9.—[via London, 12:45 p. m.] The Bolsheviki delegates to Esthonia opened the Borgas peace conference yesterday with an exchange of demands and counter-demands in a session lasting little more than an hour.

It is said the soviet envoys rejected the terms proposed by Esthonia as bordering on the ridiculous, considering the present military position of their country. They flatly refuse to discuss the protracted armistice, declaring the Borgas conference must close with peace or a resumption of hostilities.

This evidence is a great blow to the hopes of the Esthonians, who had decided to bring about a cessation of fighting and still follow the wishes of the Allies. They fear the Bolsheviki did not want peace at this time, but more than willing, if they could, which Esthonia acted as a buffer, a single-minded government, if one open to the dictates of the Allies.

From an economic standpoint the Allies are very desirous for peace, because a resumption of trade with Russia. Because of an open port on the point on which the Allies split—both sides are talking on this subject, every indication points to the cardinal demand of the Bolsheviki free trade the Reds are willing for neutralization of the Gulf of Finland under a "gentlemen's agreement." The problem ... from the English to withdraw Kronstadt which sympathizers of soviet Russia declare the British are determined to hold as the Gibraltar of the Finnish Gulf.

It is said here that unless the Allies give Esthonia actual support in arms she cannot continue the fight in her present exhausted state, when Russia offers peace, with freedom to develop her own national existence.

The Esthonians are ready to meet the Bolsheviki demand for guarantee son defense of their common frontier.

SECRETARY WILSON MAY LEAVE CABINET.

DISAGREEMENT OVER COAL STRIKE BRINGS A RUMOR OF HIS RESIGNATION.

[EXCLUSIVE DISPATCH.]

WASHINGTON, Dec. 9.—Secretary of Labor Wilson, following a difference of opinion with other members of the Cabinet on the coal strike, has tendered his resignation and will leave the Cabinet at an early date, according to a statement from a reliable source, closely associated with the administration. Secretary Wilson's attitude, when asked about the report, tended to confirm the statement as he refused to affirm or deny and declined to discuss the matter in any way.

WASHINGTON DISAPPOINTED.

[BY A. P. NIGHT WIRE.]

WASHINGTON, Dec. 9.—Proceedings at Indianapolis, where the United Mine Workers' Union leaders were considering President Wilson's proposal for settlement of the coal strike, were followed with interest here today and the night adjournment without a decision caused disappointment. At the White House, Fuel Administration and at a meeting of operators, reports from the gathering were closely scanned.

An official message sent to the White House by Atty.-Gen. Palmer in Indianapolis was misconstrued and resulted in premature announcement that the miners had agreed to the President's proposal for settlement. The message, sent by Mr. Palmer as union representatives were beginning their meeting, as revised, said the miners would "promptly acquiesce in the President's plan."

The coal operators at an informal session discussed the President's proposition at length but adjourned until tomorrow without reaching any agreement. There were intimations that provision for retroactive wage awards without compensating increases in the government's fixed prices for coal, would meet with disfavor. The operators, however, already have accepted the straight 14 per cent. wage increase, rejected by the miners at the joint conference.

Restrictions on the consumption of coal were not relaxed by any decree nor were official steps taken toward their abatement.

Secretary Morrison of the American Federation of Labor and other labor leaders conferred with Senators today to urge that the Treasury Department be asked for a detailed statement of profits made by individual coal operators as disclosed by the income tax returns. A resolution by Senator Johnson, Democrat, South Dakota, requesting such information from Secretary Glass is pending, and, at Secretary Morrison's suggestion, will be broadened by Senator Johnson, to include figures on the capitalization of the coal companies.

PACIFIC MAIL GIVEN TWELVE NEW VESSELS.

ALLOCATION OF 42,000 TONS OF FREIGHT BOTTOM FOR FAR EAST TRADE.

[BY A. P. NIGHT WIRE.]

SAN FRANCISCO, Dec. 9.—Twelve 3500-ton freighters have been allocated to the Pacific Mail Steamship Company to begin operation of a trade route from the Philippines and Chinese ports to French Indo-China, the Straits Settlements and India, the company announced today.

Hongkong will be the junction point with the regular trans-Pacific route, it was announced, to be changed later to Manila when facilities at that port become suitable.

Other points of call are to be Shanghai, Saigon, Singapore, Penang, Rangoon, Calcutta and Madras.

Trade on this route has been held to a considerable extent by so-called British-Japanese "conference" lines, it was stated, operating under agreements as to cargoes, rates and sailing schedules.

The Doyleston already has begun operation on the new route, the company announced, while the Caddopeak and Jacox are outward bound from San Francisco, and the Lake Farmingdale and Lake Frank are being loaded for the Far East

MIDDLE WEST NEWS IN BRIEF.

[EXCLUSIVE DISPATCH.]

MILWAUKEE, Dec. 9.—Fusion supporters were stunned when the results of the primary in the Fifth Congressional District were announced. Berger polled 4000 more votes than Bodenstab. His campaign manager says every nonpartisan vote is necessary to insure an American victory at the election December 19.

Mrs. W. D. Hoard, widow of former Gov. Hoard, died at the family residence in Fort Atkinson today, aged 79.

Zero weather prevailed here tonight and the weather forecaster says it will continue for several days.

Mrs. Daisie Armstrong, testifying in her divorce suit against her husband, W. H. Armstrong, Mayor of Racine, says he disowned his child.

ST. PAUL.

[EXCLUSIVE DISPATCH.]

ST. PAUL, Dec. 9.—Seven resignations of faculty members of the University of Minnesota and college of agriculture featured today's annual meeting of the board of regents. All were accepted. Prof. George Norton Northrop of the English department resigned to accept the presidency of Brierly School for Girls in New York.

St. Paul this morning faced a snow storm driven by a high wind and a temperature of 9 deg. below zero.

Gov. Burnquist issued an order suspending County Treasurer Martin J. O'Malley from office, following disclosures of alleged frauds in the county treasury. W. A. Miller, chairman of the board of directors of the National Bank of Commerce, was appointed officially to succeed Mr. O'Malley.

ST. LOUIS.

[EXCLUSIVE DISPATCH.]

ST. LOUIS, Dec. 9.—Oscar A. Ayatt, chief oh the fire department at Florissant, today was fined $5 and costs for parking his car in front of a fire plug.

Miss Edith M. Ferguson, who served as a nurse in France, died today.

Annual election of officers of the St. Louis Association of Journalists resulted today in the election of Richard L. Stokes as president.

The reportorial staff of the St. Louis Republic, which was sold to the Globe-Democrat last Wednesday, were today paid an extra week's salary by Ambassador David R. Francis. Legal action had been threatened.

Timothy Connor, 66, president of the Connor-Egan Grocery Company, dropped dead as he was walking from his home today.

OMAHA.

[EXCLUSIVE DISPATCH.]

OMAHA, Dec. 9.—Six below zero last night, the coldest weather of the winter; indications are for colder tonight.

Miss Effie Reed, teacher in Omaha schools for thirty-five years, will be retired on pension; for fifteen years she has been principal of the Kellogg school.

Fire last night destroyed the D. and M. clothing store at 1210 Farnam street.

Mrs. Helen McDermott, was yesterday given a divorce from Dr. Bernard McDermott on ground of cruelty.

All Saints Vestry has refused to accept the resignation of Dr. Mackay.

Nels Updike yesterday gave $86,000 to the building fund of the First Central Congregational Church. Updike agrees to give dollar for dollar given by any other member.

DES MOINES.

[EXCLUSIVE DISPATCH.]

DES MOINES, Dec. 9.—Severe cold, trains tied up by a severe fall of snow, no coal in sight, and much suffering, feature tonight in Iowa. Mine operators announced that mines are in such condition that immediate resumption of work will follow the acceptance of the President's proposition by the miners, but that two to three weeks will elapse before the amount thus produced will have a noticeable effect. Des Moines will be kept under restraint for at least thirty days, Fuel Administrator Herring announces, and present drastic regulations are expected to last that long. Fifteen below is predicted in Des Moines Wednesday morning.

John H. Bradley, pioneer Charles City Attorney, is dead.

James Thorpe was killed while hunting rabbits at Shenandoah.

Fire completely destroyed the Church of Immaculate Conception of Charles City, with a loss of $160,000.

Frank W. Stivers was awarded $10,000 by a jury at Cherokee, in his suit for $140,000 against Robert Van Voy, accusing the latter of alienating the affections of his wife.

C. J. Willis, 62, of Spokane, while visiting his son at Council Bluffs, was gored to death by a bull.

DETROIT.

[EXCLUSIVE DISPATCH.]

DETROIT, Dec. 9.—Arthur B. Bright, 24, former employee of J. H. Garlick, Griswold-street jeweler, was arrested in Chicago today charged with stealing jewelry valued at $15,000 from the Detroit store.

Mrs. Eva Werbe asked the police today to search for her granddaughter, Lucille Moon Werbe, aged 2, whom she believes kidnaped by the child's mother, Mrs. Newton Moon, 389 Brooklyn avenue. The child disappeared while at play in front of the Werbe home last Monday.

The marriage of Elliott G. Stevenson, prominent Detroit lawyer, to Mrs. Nellie B. Crumrine, 100 Delaware avenue, is scheduled to take place in the near future, it was admitted today. Mrs. Crumrine is the divorced wife of Dr. C. G. Crumrine

KANSAS CITY.

[EXCLUSIVE DISPATCH.]

KANSAS CITY, Dec. 9.—An 8-cent cash fare will be charged by the street-car company beginning Sunday. Street-car tickets will be sold at slightly reduced rates and when bought in blocks of five the ticket fare will be 7 cents. P. J. Kealy, president, said today the "trial" of a 7-cent cash fare and a 7-cent ticket fare had been a failure.

The cold and the consequent lateness in trains, combined with the cut in transportation schedules gave Kansas City a taste of train conservation that was not relished. Crowds, left over from last night, were still waiting in the waiting-room today.

Clear skies and the mercury falling until it drops to between 5 and 10 below zero early tomorrow is the weather forecast. Tonight will be the coldest of the winter so far and tomorrow the coldest day.

MINNEAPOLIS.

[EXCLUSIVE DISPATCH.]

MINNEAPOLIS, Dec. 9.—With more than half the precincts in at an early hour tonight every indication pointed to the defeat of the street railway franchise which was voted on today. Out of ninety-two precincts the opponents of the franchise had a lead of more than 5000.

Removal of Newton D. Baker, Secretary of War, will be demanded of President Wilson by the American Legion if Franklin D'Oiler, national commander, acts favorably on a request wired him today by American Legion leaders of Minnesota. It is all the result of Mr. Baker's action in releasing Allen S. Broms, a conscientious objector, from Leavenworth.

Lac Stafford, Minneapolis' pioneer theatrical man, who died last week left an estate of $100,000 to be divided among a few relatives and friends.

Ten below zero weather was back in Minneapolis today accompanied by a fierce wind. Colder weather tomorrow is predicted.

Minneapolis business houses today began to observe the rigid coal restrictions placed on public buildings and other places by the Fuel Administration.

EGGS TRYING ANOTHER ALTITUDINOUS RECORD.

STRICTLY FRESH ONES, WHOLESALE, $1.10; GOOD EGGS, 85 CENTS; JUST EGGS, 55.

[EXCLUSIVE DISPATCH.]

NEW YORK, Dec. 9.—Once again the ambitious egg promises to take a leap. Having arrived at its present price of $1.25 a dozen retail only a few days ago, the fresh egg is now ready to take another jump upwards, according to Charles Droste, chairman of the fair price subcommittee on butter, eggs and cheese.

"Eggs are going still higher," said Mr. Droste, in discussing the situation today. "At present there is a difference of 30 cents between the prices of fresh and storage eggs. It is the highest in my recollection. The ordinary margin of difference is 4 or 5 cents. Strictly fresh eggs are selling wholesale up to $1 or $1.10. Eggs not strictly fresh wholesale up to 85 cents. Candled storage eggs, just as good as the fresh, are selling at from 50 cents to 55 cents wholesale, but the demand is for the fresh eggs, and the people will take no other."

Mr. Droste said that egg production is at a low point now, and there is no prospect of the supply being replenished in the near future.

"If an egg is in storage thirty days it is fresh," he said, "but if it is in storage thirty-one days it is cold storage. But you can keep an egg seven months outside cold storage and it is classed as a fresh egg."

WORLD'S NEWS IN PARAGRAPHS.

[BY ASSOCIATED PRESS.]

Hearing Set for Newspaper Bill.

WASHINGTON, Dec. 9.—The House Postoffice Committee today set next Monday for hearings on the bill of Representative Anthony, Republican, Kansas, to limit the size of newspapers and periodicals.

Julio Acosta New Costa Rico Head.

SAN JOSE (Costa Rica) Dec. 9.—Julio Acosta has been elected president of the republic to serve from 1920 to 1924. He received an immense majority over the opposing candidate, Dr. Jose M. Soto.

British Raf Board to Cease.

LONDON, Monday, Dec. 8.—Sir Eric Geddes, Minister of Transportation, today announced the Railroad Executive Committee controlling railroads would cease to exist on January 1 and would be replaced by an advisory board consisting of twelve general managers and four representatives of workers.

Frank Gould's Divorce Sustained.

PARIS, Dec. 9.—The divorce obtained by Frank J. Gould of New York, from his wife, Edith Kelly Gould, was sustained in judicial proceedings here today. The court overruled Mrs. Gould's plea that it had no jurisdiction because of her being a resident of the United States

Greek Troops Drive Back Turks.

SALONIKI, Monday, Dec. 8.—The Greek troops advancing to the line of damarcation in Asia Minor fixed by the Peace Conference have clashed with Turkish forces, the resistance of the latter being broken, according to an official statement issued at army headquarters. The Turks numbered about 2000, the statement says.

Manufacturer Fights H. C. L.

LAWRENCE (Mass.) Dec. 9.—William M. Wood, president of the American Woolen Company, today served notice on retail business men here that unless prices of commodities essential to living were marked down sharply, and within a short time, he would set up a retail organization here on a large scale to supply employees of the company with groceries, provisions, fuel, clothing, hardware and other articles.

Atlantic Fleet to Sail January 8

WASHINGTON, Dec. 9.—The main body of the Atlantic Fleet will leave eastern seaports for Guantanamo, Cuba, January 8, Secretary Daniels announced today. The flagship Pennsylvania, flying the four-starred flag of Admiral Wilson, will lead the force. Particular attention will be paid to main battery target practice on the winter drill grounds this year, Secretary Daniels said.

The Times' incomparable Midwinter Number will be out January 1. Send it to out-of-town friends.

To Prevent Influenza

Colds cause Grip and Influenza.—LAXATIVE BROMO QUININE Tablets removes the cause. There is only one "Bromo Quinine." E. W. GROVE'S signature on box. 30c.—(Advertisement.)

INDEMNITY MORE THAN GERMAN SHIPS SEIZED.

UNITED STATES ASKS LUSITANIA REPARATIONS OVER VALUE OF INTERNED CRAFT.

[BY A. P. NIGHT WIRE.]

WASHINGTON, Dec. 9.—America's claims against Germany growing out of the sinking of the Lusitania and other vessels by submarines, and on account of other war damages, will more than offset the amount which will be due from the United States on account of the 100 German steamers seized in American ports when the United States entered the war, Shipping Board officials said today.

Under the peace treaty, the value of the vessels, estimated by board officials at from $130,000,000 to $140,000,000, will be credited to Germany on indemnities awarded by the Allied reparations commission, but as the American claims before the commission will more than offset the value of the ships, officials asserted there was little likelihood that the United States would be called upon to make any payment to the commission.

Three vessels were war vessels—German commerce raiders—which took refuge in American ports before the United States entered the war, and were interned, and their value will not be included with that of the merchant vessels.

Another item against the German account is the damage inflicted on the vessels just before they were taken over by the United States. Many of the ships it was pointed out, were old and in poor condition, making their value low at the time America seized them.

The Imperator and the six other German steamers allocated to the United States since the signing of the armistice, are not included in the group of ships concerned in the war damage settlement. The Imperator already has been handed over to Great Britain, and the disposition of the others awaits action on the proposal made by John Barton Payne, chairman of the Shipping Board, that America be given the use of the American tankers in the Firth of Forth.

CONDEMNS LOSING IN POKER TO GET BUYERS.

[BY A. P. NIGHT WIRE.]

CHICAGO, Dec. 9.—Speaking before members of the National Veneer and Panel Manufacturers' Association today, William B. Colver, chairman of the Federal Trade Commission said, he expected to see Congress act soon toward repealing the excess profits tax.

A Chicago firm, according to Mr. Colver, allows its president a fund of $8000 a year for complimentary gifts of perfume to prospective customers and that, the speaker said was one of the forms of "commercial bribery" the commission opposed.

Consider Public Utility Workers.

[BY A. P. NIGHT WIRE.]

WASHINGTON, Dec. 9.—Relations between employers and workmen in public utilities were considered today by the second industrial conference. The discussion was divided into two phases, whether such employees have a right to strike and what machinery should be provided to adjust their grievances. A subcommittee was asked to draft a tentative statement of the conference's views.

Machine shown is Model K-2 Columbia Grafonola — Price $200—$20 Down and $16.50 per month

—a Columbia Grafonola
—a Victor Victrola
—or a Blue Bird

Here are Grafonolas at from $75 to $250—handsome Period models at $600 to $700. We have Victrolas ranging in price from $25 to $250. Also a complete line of the popular new "Blue Bird" phonographs, "made in Los Angeles"—at $100 to $215 (playing all disc records). We shall be glad to demonstrate these various models and to help you select just the machine to meet your requirements. When you buy from the Birkel Co. you have

A Year's Time To Pay!

We suggest that you select your phonograph at your very earliest convenience. Stocks everywhere this Christmas are limited and to unnecessarily postpone your Christmas buying is to risk probable disappointment.

Columbia Dealers — Geo. J. Birkel Co. — Victor Dealers

"The Steinway House"
446-448 South Broadway

Clune's BROADWAY
528 So. Broadway

Positively This Week Only
Another BIG comedy
"13" SOAP "UNLUCKY FOR DIRT"
Ask Your Dealer
Bryant Washburn
in a Paramount-Artcraft picture
It Pays To Advertise

The story of how he advertised 13 Soap-unlucky for dirt"—Oh Boy, see how he put it over on the old man.

Shows 11-12:30-2:15 4-5:45-7:30 -9:15

"I sincerely believe that "It Pays to Advertise" is the best picture I have ever made."
Bryant Washburn

SPECIAL ADDED ATTRACTIONS
Burton Holmes "Lawmakers of the Philippines"
Slipping and Sledding in Switzerland
The World Before Your Eyes
Pathe Current News Events

The Times Free Information Bureau
619 South Spring Street

THE TIMES FREE INFORMATION AND RESORT BUREAU is for the accommodation and benefit of persons seeking interesting routes of travel, desirable hotels and rest, recreation and recuperation at the seashore or in the mountains.

Particulars are furnished by competent attendants and by correspondence to the general public regarding rates and attractions of railroad and steamship lines, hotels and pleasure and health resorts. Photographs, descriptive circulars and transportation literature are kept on hand for inspection and distribution. Times readers can obtain here in a few minutes, without the delay incident to writing for it, all the information necessary for a safe and enjoyable journey or vacation. This service is absolutely free. Literature may also be obtained at the New Times Building, Broadway at First street.

PERSONS CONTEMPLATING VISITING LOS ANGELES ARE PRIVILEGED TO HAVE THEIR MAIL ADDRESSED TO THE BUREAU.

Resorts

The Green
PASADENA
IS NOW OPEN ON THE EUROPEAN PLAN

Meal Service a la Carte

Until formal opening on American plan later in the season.

Room for two, with private bath, $5.00 and up.
Room for one, with private bath, $3.00 and up.

Your visit to Southern California will be incomplete unless you sojourn for a time in Pasadena. The Green is only thirty minutes by trolley or automobile from Los Angeles.

Under the management of

D. M. LINNARD

ARLINGTON HOTEL
SANTA BARBARA

An absolutely Fireproof Hotel—All Outside Rooms, affording plenty of light and air—Headquarters for Tourists from all parts of the world. Private Lavatories in connection with all rooms. Ideal climate the year round. Automobile road now perfect, 3½ hours' run, Los Angeles to Santa Barbara. Unexcelled facilities for care of automobiles in hotel grounds.

E. P. DUNN, Lessee.

The Most Attractive and Sportiest Golf Links in California

CATALINA STEAMER SCHEDULE
EFFECTIVE WEDNESDAY, OCTOBER 1ST.

Leave Pac. Elec. Sta. Los Angeles 9:00 A.M.	Leave San Pedro 10:00 A.M.	Arrive Avalon 12:15 P.M.
Leave Avalon 2:15 P.M.	Arrive San Pedro 4:30 P.M.	Arrive Los Angeles Pacific Elec. Sta. 5:45 P.M.

The Wilmington Transportation Company reserves the right to change this schedule without notice. For other information about Catalina steamers call at 104 Pacific Electric Building, or phone Pico 36 or 10294.

ST. CATHERINE HOTEL OPEN ALL YEAR

—the comfort of a luxuriously appointed, 400-room, entirely FIREPROOF hostelry; unlimited variety of daily entertainment.

U.S. GRANT HOTEL
SAN DIEGO
J. H. HOLMES, MGR.
O. L. Chaffin, Asst. Mgr.

PLENTY OF ACCOMMODATIONS

SANTA MONICA BEACH AND OCEAN PARK

—No better winter climate found anywhere—Splendid Apartments, Cottages, Hotels, Rooms, etc., at reasonable rates for the winter season. Countless sports in the out-of-doors. The ideal home for the family found at these delightful Crescent Bay resorts. A visit will convince you. For interesting data, write Chamber of Commerce, Ocean Park.

WHEELER'S HOT SPRINGS Elevation 1640 Ft. in Ventura Mts. A real place for enjoyable beneficial outing. Our orange trees denote moderate climate and our saddle and hiking trails, tennis and other amusements, together with our natural hot mineral tub and plunge baths make an attractive combination. Hotel and housekeeping cottages. Information Peck-Judah or ask Mr. Foster bureaus or write Webb W. Wilcox, Mgr., Wheeler Springs, Cal.

Make your plans NOW for a winter vacation. See

YOSEMITE

When it is transformed into a frosty fairyland, and enjoy the winter sports.

The Glacier Point and Sentinel Hotels are open all the year. Rates $4.00 and $5.00 per day with meals. For information and Reservations call on or phone.

313 E. Spring St. YOSEMITE NATIONAL PARK CO. Main 6989

SPEND XMAS AT VENICE ALL DAY CELEBRATION

REDONDO BEACH No better place in which to spend your winter. Surrounded by a crescent-shaped elevation of land. Fully protected from eastern winter winds. The most ideal and invigorating climate on the Pacific Coast. Best fishing. Largest hot and salt water plunge on Continent. Redondo enters to the family and boasts the finest and most up-to-date schools. Its Polo School is unexcelled.

ESTABLISHED 1894 SHEPARD'S INN and COTTAGES Santa Barbara Co., Cal.

QUIET and RESTFUL in the Mountains.
Accommodations for Week-End Parties. Phone or Write for Reservations and Rates
PERCY STALEY, Mgr. Carpenteria 103-J.

Los Angeles Hotels and Apartments

Hotel Stowell
415-416-418 SOUTH SPRING ST.
FIREPROOF—275 ROOMS, EACH WITH PRIVATE BATH
CAFE OF POPULAR PRICES IN CONNECTION
$2.00 to $5.00 "Best away at the Stowell"

Steamships

THE ADMIRAL LINE
PACIFIC STEAMSHIP COMPANY

TICKET OFFICE Corner Fifth and Spring Streets (Alexandria Hotel)
Long Beach Office, 113 W. Ocean Ave.
Telephones—Main 7262; Home 12253.

HOLIDAY EXCURSIONS

SAN FRANCISCO AND RETURN $25.00
S.S. President sails Thursday Dec. 11
S.S. Spokane Sails Saturday, Dec. 13.

SEATTLE-TACOMA AND RETURN $86.00
S.S. President sails Thursday, Dec. 11
S.S. Admi. Dewey sails Sunday, Dec. 14

SAN DIEGO Daylight Trips, Mondays and Saturdays

MEXICO-CENTRAL AMERICA—S. S. Senator Sails Dec. 17.
BERTH AND MEALS INCLUDED IN ALL FARES.

UNCLE SAM SHY THREE BILLIONS.

Deficit Beyond Belief, but Nevertheless True.

Republicans to Slash Administration Budgets.

Chairman of Appropriations in Startling Report.

[EXCLUSIVE DISPATCH.]

WASHINGTON, Dec. 9.—In the face of a $3,000,000,000 deficit of government revenue in the next year and a half, all hope of any immediate reduction of the great burden of war taxes has gone glimmering.

The prospective deficit must be met either by further issues of bonds by the government or an increase in taxation. The immediate aim of the Republican leaders in Congress will be to slash the administration expenditure proposals and thereby reduce the deficit. Later, measures to meet the deficit will be considered.

There is some talk of revising the war revenue act so as to transfer the burden of taxes from business to personal incomes without reducing, but possibly increasing, the total yield, but so far the Republican leaders have made no move in this direction.

In an appeal to the House today for restriction of appropriations for the fiscal year of 1921 to $4,000,000,000 in addition to the Railroad Administration deficit, Representative Good of Iowa, chairman of the Appropriations Committee, presented the following table of prospective expenditures in 1921:

DISBURSEMENTS TOTALED.

Total of estimates submitted in the book of estimates for 1921, $4,865,410,031.

Construction of roads (carried in postoffice act of February, 1919) $75,000,000.

Redemption of war savings certificates, $125,000,000.

Retirement of Federal Reserve and national bank notes, $25,000,000.

Miscellaneous debt redemptions, $300,000; $240 government employees bonus, if repeated for 1921, $30,760,000.

Postal employees increase, if repeated for 1921, $40,000,000.

Supplemental estimates which may be transmitted during the session on account of 1921, $65,000,000.

Deficiency estimates which may be submitted against the revenues of 1921, $50,000,000.

Grand total, $5,249,470,031.

PROSPECTIVE REVENUE.

The Congressman estimated the prospective 1921 revenue as follows:

Customs, $325,000,000.

Internal revenue: Income and profits taxes, $3,000,000,000; miscellaneous internal revenue, $1,190,000,000; public land sales, $1,000,000.

Miscellaneous sources (including estimated return of $500,000,000 of capital stock of Grain Corporation, $896,000,000.

Panama Canal, tolls, etc., $5,000,000.

War Savings Certificates, $175,000,000.

Deposits to retire Federal reserve and national bank notes, $25,000,000; postal savings bonds, $350,000; postal revenues, $415,500,000.

Total estimated receipts, $6,035,550,000.

"It will be observed," said Mr. Good, "that there is an excess of estimated revenue over estimated expenditures. But this surplus immediately disappears when considered in connection with the estimated deficit in the general fund in the treasury on June 30, 1920.

"The Secretary of the Treasury estimates that on the 30th of June, 1920, there will be a deficit in the general fund of the treasury of $3,155,885,543. If we deduct this surplus from the estimated deficit, we have a total estimated deficit of $2,269,508,574. If to this amount we add the item for a working balance, which it has been found necessary to keep in the treasury, of $500,000,000 we have a total estimated deficit on June 30, 1921, of $2,869,508,574.

SUGGESTS MEASURES.

"These estimates should be considered along with such measures as the Fuller pension bill, the civil service retirement bill, the bills providing for increases in pay to officers and men in the army and navy, the Mondell land bill, the Morgan housing bill and numerous bills for the payment of bonuses to our distinguished soldiers.

Meritorious as some of these measures may be, every one of them should be considered only with regard to the condition of the treasury of the United States and the demands that will be made upon it in the discharge of obligations already created by law.

"There still remain enormous obligations of the government to pay the deficit brought about by the operation of the railroads by the United States government."

COPPER PLANT SHUTS DOWN.

[BY A. P. NIGHT WIRE.]

HOUGHTON (Mich.) Dec. 8.—The Massachusetts Consolidated Copper Company today suspended mining operations at its shafts "until such time as conditions become normal." The company has a million and a half pounds of copper on hand and production costs are higher than the possible selling prices, it was said.

Steamships

CUNARD ANCHOR
Passenger and Freight Service
NEW YORK TO LIVERPOOL

Carmania	Dec. 17
Carmania	Jan. 21
Carmania	Feb. 25
Orduna	Dec. 31

NEW YORK TO PLYMOUTH, CHERBOURG AND SOUTHAMPTON

Mauretania	Dec. 24
Mauretana	Feb. 7
Mauretania	Mar. 20

Christmas Sailing

Imperator	Jan. 24
Imperator	Feb. 21

NEW YORK TO PLYMOUTH, AND HAVRE.

Royal George	Jan. 19
Royal George	Feb. 19
Royal George	Mar. 26

NEW YORK TO PLYMOUTH CHERBOURG AND LIVERPOOL

Caronia	Dec. 18

NEW YORK TO PLYMOUTH, HAVRE AND LONDON

Saxonia	Dec. 24
Saxonia	Jan. 31

NEW YORK—L'DERRY—GLASGOW
Freight Shipments Solicited
Company's Office, Cunard Building, Market and First Streets, San Francisco, or Local Agents.

Australia
OCEANIC STEAMSHIP CO.
Fast U. S. Mail S. S. SONOMA, VENTURA, 16,000 ton Lloyds A1 register. Delightful Service. Sydney Short Line—Samoa, Honolulu. Quickest passage, lowest rates. Pacific Tours. $277.50, 1st class. Ventura sails Dec. 24. Sonoma sails Jan. 15th. A. R. Culven, 617 S. Spring St., Los Angeles, or Oceanic Bldg., 1 Pier St., San Francisco.

AUSTRALIA
NEW ZEALAND AND SOUTH SEAS
Via Tahiti and Rarotonga
Mail and Passenger Service Every 28 days
Union S. S. Co. of New Zealand
320 California St., San Francisco.
Or local Steamship and Railroad Agents

San Francisco Hotels

We want our friends—old and new to make this their SAN FRANCISCO home
CHANCELLOR HOTEL
POWELL AND POST AT UNION SQUARE
All Suite Rooms with Bath $2.50 a day
Splendid Cafe Service

Itching and irritation is relieved

If you should suffer the annoyance of skin infection from any cause, you can obtain speedy and permanent relief through the consistent use of

SANTISEPTIC LOTION

Its powerful healing tendency and strong antiseptic qualities render it peculiarly invaluable in skin infection. It acts gently, yet quickly, and it leaves the skin cool and singularly soothed. Use Santiseptic for all itching or irritation, and for flea bites or the stings of insects.

All Drug and Department Stores.

FIX STOMACH RIGHT UP

"Pape's Diapepsin" at once ends Indigestion, Gases, Sourness, Acidity

You don't want a slow remedy when your stomach is bad—or an uncertain one—or a harmful one—your stomach is too valuable: you mustn't injure it with drastic drugs.

When your meals don't fit and you feel uncomfortable, when you belch gases, acids or raise sour, undigested food. When you feel lumps of indigestion pain, heartburn or headache, from acidity, just eat a tablet of Pape's Diapepsin and the stomach distress is gone.

Millions of people know the magic of Pape's Diapepsin as an antacid They know that indigestion and disordered stomach are so needless. The relief comes quickly, no disappointment, and they cost so little, too.—[Advertisement.

Resorts

FIVE TRAINS DAILY | MT. LOWE RESORT One Mile in Skyland | Get Illustrated Trolley Folders

SILVER PEAK THE GUEST RANCH WALNUT, CALIF.
Charmingly appointed bungalows For luncheons and dinners phone Pomona Suburban 24.

The Hotel and Bungalows at BEVERLY HILLS Open the Year Around

WARN GERMANY "FOR LAST TIME"

Supreme Council Discloses Notes on Protocol.

Keep Armistice or "Military Measures" to Ensue.

Peace Possible Through Compliance with Terms.

[BY CABLE AND ASSOCIATED PRESS.]

WASHINGTON, Dec. 9.—The State Department today made public the text of the Supreme Council's notes dealing with the peace treaty which were delivered at Paris yesterday to Baron von Lersner, head of the German delegation.

In denying German demands for modification of the treaty on the surrender of Germans charged with crimes against international warfare and the return of prisoners in camp in compensation for the absence of American delegations on the commissions until the ratification of the treaty by the United States, the council in its first note warned Germany for "the last time that until the treaty came into force a denunciation of the armistice would be sufficient for the Allies to have recourse to military measures against Germany.

"The suggestion," said the note, "concerning an alleged right of Germany to request (in compensation for the absence of American delegations on the commissions until the ratification of the treaty by the United States) a modification of the clauses of the treaty concerning the delivery of the guilty and the return of the prisoners of war has no basis.

TREATY TERMS EXPLICIT.

Under the terms of the final clauses of the treaty, that instrument must enter into force as soon as Germany and three of the Allied and associated powers have ratified it, it will be in violation for Germany to attempt to subordinate the entry into force to a new condition—the presence of American delegates on the commissions.

"The Supreme Council is of the opinion that Article CCXXI of the peace treaty (relative to the return of prisoners of war) is perfectly explicit and needs no addition . . .

"The council considers only the objections presented to the demand for compensation for the destruction of the German fleet at Scapa Flow and two of the provisions of eventual measures of military coercion formulated by the Allied note of November 1.

"Before making their demand, the Allied and associated powers examined this question. They do not share the apprehensions of the German government as regards the economic effect upon the German ports. They maintain the protocol as it has been drafted. After having received a complete report on all floating docks, floating cranes, tugs and dredges demanded by the protocol, the Allied and associated powers will make known their choice, and, taking into account the general economic situation of German ports.

"Then, if the German government can show that any of the said demands is of a nature seriously to prejudice the capacity of Germany to satisfy her legitimate requirements for the maintenance of inland navigation, or to other vital interests of economic nature of the same kind, the German government may present claims to the principal Allied and associated powers who, on their side, will be ready to examine them in a spirit of equity after hearing the reparations commission.

"As regards the last paragraph of the protocol of November 1, the Supreme Council is of the opinion that the signing of the protocol and deposit of ratifications will determine the coming into force of the treaty and consequently the state of peace."

The second note dealt with the destruction of the German fleet at Scapa Flow. It recalls that in an earlier note Germany had observed that the admiral in charge of the fleet had in no way "the intention of violating the obligations that the German government had assumed," and that it also had recognized that in destroying the fleet, the admiral commanding had acted according to a general order.

"Under the conditions," said the note, "the principal Allied and associated powers consider that the German government cannot repudiate today the responsibility incumbent upon it, or seek, through arbitration, a solution for acts of war, the settlement of which belongs to the said powers.

"Consequently, the principal Allied and associated powers request the German government, in conformity with their note of November 1, last, to sign without further delay the protocol, thereby making it possible to effect the exchange of ratifications, and the putting into force of the peace treaty, and thus, by the return to normal life, appease the sufferings of the nations."

RUMANIAN TROOPS IN TERRITORY OF DANUBE.

[BY CABLE AND ASSOCIATED PRESS.]

COPENHAGEN, Dec. 9.—Rumanian troops on Thursday last, occupied the territory across the Danube promised to Rumania by the treaty signed at Bucharest by Rumania and the Central Powers in May, 1918, according to dispatches from Klausenburg, Transylvania.

Alone to London for Lad of Eight.

[EXCLUSIVE DISPATCH.]

NEW YORK, Dec. 9.—Tagged "To the Travelers' Aid Society, San Francisco to London," Frank Emery Neal, 8 years old, No. 1145 Hollister avenue, Bayview, San Francisco, arrived in New York yesterday on his way to London. Frank is a blue-eyed, blonde-haired lad. His mother died three years ago, and his father, Fred R. Neal, a night clerk in the Victoria Hotel, thinking he had better be under the care of a woman, sent him to his aunt, Mrs. Lillian Pullen of London, who will meet the boy at Liverpool. He will stay at the Travelers' Aid, 465 Lexington avenue, until Wednesday, when he will sail for England on the Lapland.

You Cannot Know How Good The choicest seafoods taste until you try Coe Mann's Marine Cafe, (formerly Jack's Chop-House.) 617 South Spring st.

WOULD FORCE WOMEN JURORS UPON COURTS.

BROOKLYN ATTORNEY ASKS MANDAMUS WRIT TO GET JUDICIAL RIGHTS.

[BY A. P. NIGHT WIRE.]

NEW YORK, Dec. 9.—Application for a writ of mandamus to compel the acceptance of women for jury duty was made in the Supreme Court in Brooklyn today by Julia V. Grill, an attorney. She maintained that women were fully qualified for all jury cases and requested Justice Lazansky to instruct the commissioner of juries and the board of assessors to include women when making up jury lists.

CHICAGO, Dec. 9.—Miss Anna Roman, 24 years old, alleged shoplifter, confessed today, the State's Attorney announced, that she had knowledge of frauds practiced upon the courts of New York City and of falsification of records. Her arrest was caused by John I. Cotter, secretary to the chief justice of the Court of Special Sessions in New York.

According to Mr. Lowery, assistant State's Attorney, the young woman admitted she paid a New York bondsman $500 to provide bail for her and that he said her presence in court would not be necessary.

She left the city the day before the case was set. It is charged a false entry was made on the court records showing her case disposed of with sentence suspended.

POKER-SHARK PARSON ANSWERS MINER'S AD.

[EXCLUSIVE DISPATCH.]

NEW YORK, Dec. 9.—"Wanted, a minister of the gospel for Athapupuskow camp. Must be good poker player. No namby-pamby dude preachers need apply."

This ad in a Canadian newspaper has been answered by the Rev. R. Arthur Basham of Columbus, O., who believes that he can fill the bill. He is undaunted by further details sent out by the copper miners of Northern Manitoba, to the effect that they want a "he-man, who wears a mackinaw jacket and stuffs his pants in his boots, can paddle a canoe, play a good game of poker and give a good account of himself in a knock-down-and-drag-out row."

I say, he would rather "be a Santa Claus to the bunch of miners in the Canadian copper camp than a minister to all the elders in Christendom." He was a circuit rider in Northern Manitoba and can tell stories of times when he had to leave his sled and run on the snow behind the dogs to keep from freezing to death.

Mr. Basham will be accompanied in his new undertakings by his wife, to whom he was married in France in May.

AMERICAN MERCHANTS WILL MEET MEXICANS.

[SPECIAL CORRESPONDENCE.]

MONTEREY (Mex.) Dec. 4.—According to advices received here from the City of Mexico, prospects are favorable for a large attendance of exporters, importers, manufacturers, bankers and merchants, who are interested in trade between the United States and Mexico, at the conference called by the American Chamber of Commerce of Mexico to meet in the capital on February 11 next for a three days' session. Formal invitations have been issued to more than 4000 firms and individuals of the United States and Mexico, who have business relations with the two countries.

Government trade experts will be on hand to give advice and suggestions along the lines of international trade. Of the several subjects selected for discussion, that of providing more adequate banking facilities in Mexico as a means of expediting trade between the two countries is deemed very important.

ARMY AND NAVY GOODS FOR FEDERAL WORKERS

[BY A. P. NIGHT WIRE.]

SAN FRANCISCO, Dec. 9.—A store for the disposal of surplus supplies of food, clothing and other goods of the army and navy to Federal employees, will be opened in the custom-house here within ten days, John O. Davis, collector of customs, announced today. Similar stores, he said, probably will be opened in custom-houses at various other points on the Pacific Coast.

Six tons of supplies from the Mare Island Navy Yard have been secured, Davis said, and more will be forthcoming. Negotiations also are under way with army bases to secure surplus food and clothing.

AUCTION SALE

The Times is the official and exclusive Newspaper medium of the Auctioneers' Association.

AUCTION—TODAY
10 a.m.
2303 So. Grand Ave.

Furniture—Piano

Extraordinary Furnishings as Follow:

William and Mary solid mahogany, hand-polished library rocker and chair, upholstered in blue plush; mahogany with fine cane seat, back and side wings; mahogany dineres; beautiful bronze base lamp with silk shade; "Singer" mahogany cabinet sewing machine; William and Mahogany "Imperial" 46-inch top table, 6 fine cane back 3 folding Burrows tables, chairs to match; brass bed with silk floss mattress; "Stiegh" ivory finish over mahogany desk, chair, rock, sewing cabinet, to match; 54-inch chest; 9x12 "French Wilton" rug, color blue and old rose; low" Ardebil rug; 8-3x10-6 Body Brussels, small rugs to cut glass ware; Haviland coin gold dishes, would $400.00; "sterling" silver, $400; fine linen table sets; tapestry; white wool blankets; "Vulcan" gas heater; box. Sale promptly at 10 a.m. One fine sale!

H. B. NASH, Auctioneer.

AUCTION

Thursday, Dec. 11, at 10 a.m., at 1425-27

We have removed for convenience of sale, 6 Homes of extra of Anglo-Persian, Wilton, Body Brussels and Axminster rugs; bath and MacLagen Rheostat electric battery; Clark & table; Hawthorne Victrola and records; Golden Oak sanitary brand new ladies' fume; 2 dozen linen table cloths; 1 dozen to match each cloth; 1 dozen couch covers; 1 dozen medium furs are now and have been consigned to us. The electrical goods and furs will be sold promptly at 12:45, without reserve or wood screen, inlaid with Mother-of-Pearl, cost $250; antique enamel breakfast-room set; F. O. pedestal extension table and seat chairs to match; F. O. loose leather auto seat rockers and ers and chairs; ivory bedroom suite; Simmons white enamel two good brass, ivory, white enamel, Vernis Martin; steel beds, cribs, divan and felt mattresses, box wardrobe couches and ivory, white enamel, fumed and golden oak dressers, chiffoniers, center tables; white enamel side-oven, 3 and 4-burner gas ranges; heating stoves; basket-grates and 3 sets of hand irons; linen covering; Herrick 2-door refrigerator, dishes and cooking utensils; body invited. Remember, we sell the goods.

LIBERTY AUCTION COMMISSION CO.
S. P. Diver, Auctioneer.
Phones: 75830; 75725.

AUCTION
Thurs., Dec. 18, 9:30 a.m.
1023 E. 14th Street

Modern 5-room cottage, lot 40x140; also handsome furniture of same (by the piece.) Description later.
STROUSE & HULL, Auctioneers. 62700.

THOS. B. CLARK
Auctioneer
Dealer Antique Furniture,
811-813 S. Hill St.
61907.
Member L. A. Auctioneers' Ass'n.

ARTHUR J. KELLY
Expert Appraiser and Auctioneer
High-class Art and Oriental rugs. Interior furnishings a specialty. Phone Broadway 1211.
338 S. HILL ST.
Member Auctioneers' Association.

W. Dwight Hammond
General Auctioneer, 1083-85 So. Main St., Near 11th. Oldest and largest auction house in the Southwest. Expert in every branch of auction work. Watch my ads and attend the big sales. Cash advanced on consignments. For all information call up 63645. Member L. A. Auctioneers' Association.

AUCTION
RHOADES & [illegible]
Expert Live Stock
Ben A. Rhoades and [illegible] Sales conducted in [illegible] and adjoining [illegible]
1201-3-5 S. Main St.

AUCTION
The Reliable [illegible] Trust
S. W. KOHR, Auctioneer
SPOT CASH for Dry Goods, Clothing, Furniture and Miscellaneous Merchandise. CALL or WRITE 1207 S. Main St. Residence 24130.
Member L. A. Auctioneers' Association.

1001 Things

A thousand and one things open up to you to do as soon as you have an automobile at your command.

Rent a good car and realize on these opportunities and enjoy the freedom that only a car can give.

You can plan an outing every day or a week and have something new and fresh to see and enjoy every mile. The beautiful and varied country of Southern California make this possible.

We will rent you a good car and take care of it for you. You can get it here every day or be gone with it for any trip you wish. When you are not using it it will cause you no bother nor expense.

Stillwell Auto Livery
944 South Grand
60297

Hotel Stillwell is conveniently and pleasantly located for Automobile tourists.

SACRAMENTO UPHELD IN SPRINKLING LAW.

[BY A. P. NIGHT WIRE.]

SACRAMENTO, Dec. 9.—Under a decision of the U. S. Supreme Court announced yesterday, declaring valid the Sacramento city ordinance requiring traction companies to sprinkle their tracks, an effort will be made by the city to collect $130,000 in penalties from the Pacific Gas and Electric Company, Sacramento Northern, Central California Traction Company and Oakland, Antioch and Eastern railways.

The ordinance was passed in 1914, and was contested by the Pacific Gas and Electric Company, principal owner of traction lines here. The ordinance provides a fine of $3 a day for each foot of track unsprinkled and City Attorney Archibald Yell was instructed today by the City Commission to take steps immediately for collection of this money.

NOVEMBER [illegible] PRODUCTION

[BY A. P. NIGHT WIRE.]

DOUGLAS [illegible] announcement of [illegible] the Douglas [illegible] day for the [illegible] and shows that [illegible] that period was [illegible] October [illegible].

At the Copper [illegible] the Phelps-[illegible] $4,100,000 pounds produced [illegible] zona number [illegible] reports a [illegible] pounds. Although [illegible] the Consolidated [illegible] Company are [illegible] copper [illegible] for November [illegible] pounds.

Where Food Tastes Best Try Bonito Tea Room for your next lunch. Home like. 1st floor Bonito Bldg.

FITZGERALD
Home of the New Edison

What Will Christmas Mean to your family and you?—

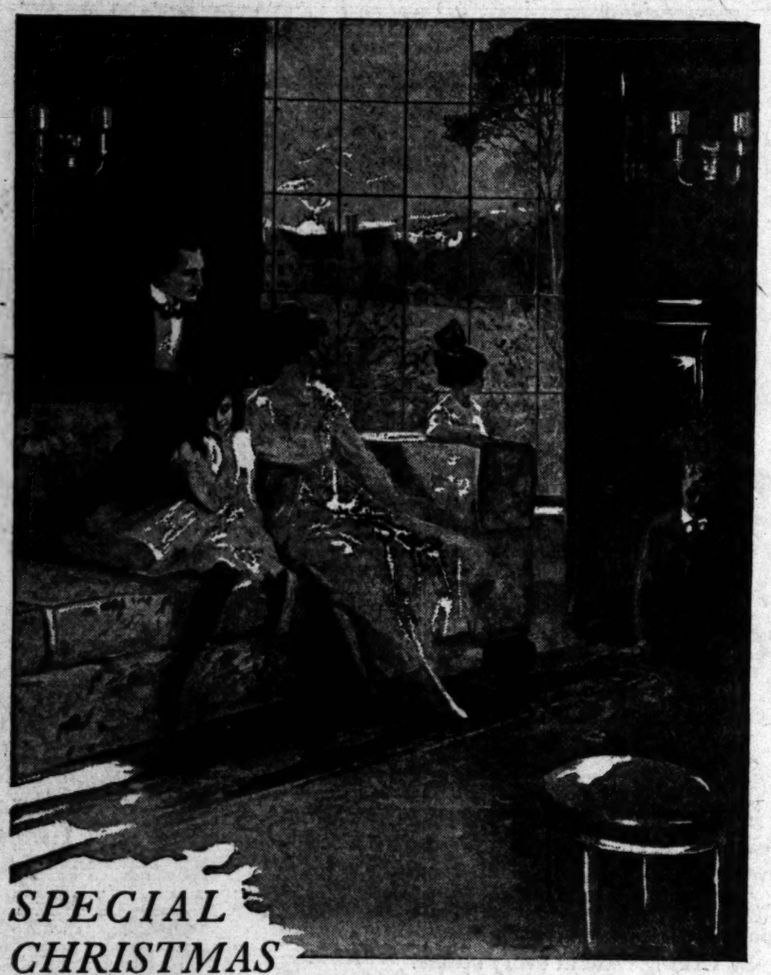

SPECIAL CHRISTMAS OFFERS

Fitzgerald's special Christmas combination offers will make it possible for you to secure a big handsome NEW EDISON phonograph of any model you wish, and a splendid assortment of RE-CREATIONS on

VERY LOW TERMS

—no addition to your monthly payments for assortment of RE-CREATIONS with your phonograph. Come in see us about these liberal Christmas offers at once.

NEW EDISONS
$95.00 up

ANY artist
ANY selection

that can be heard on ANY phonograph of whatever make can be heard even better on the NEW EDISON.

It is a fact, which we can prove, that the NEW EDISON is

the ONLY real ALL-RECORD playing phonograph

—for, besides playing ALL makes of talking machine records, the NEW EDISON is the ONLY phonograph in the world that can successfully play Edison RE-CREATIONS — the only phonograph in the world that give you the literal RE-CREATION of music as it is made possible exclusively through the combinations of Edison RE-CREATIONS used on the NEW EDISON phonograph—the ONLY phonograph in the world through which you can TRULY hear many of the greatest of artists.

—will it mean, for you: waste, haste, giving "just to get rid of the job?"

—will it mean, for your family: gifts not needed, not wanted,—disappointments?

Make your gift an INVESTMENT for the home—a wise provision for the future happiness and well-being of your family—an object of interest in which every one in the home from the youngest to the eldest will feel mutual ownership and delight

—such a gift is

The NEW EDISON

—the gift of the NEW EDISON **completes** the home and provides one of life's greatest necessities—MUSIC—food for the soul.

Facts You Should Know Before Choosing Your Xmas Phonograph

The **NEW EDISON** is the **ONLY** phonograph with the following vitally important features:

—**NON-METALLIC REPRODUCER,** that totally eliminates all the metallic tint and nasal twang noticeable in all other phonographic reproductions.

—**PERMANENT DIAMOND STYLUS**—no needles to change.

—**LASTING RE-CREATION DISCS**—may be dropped without breaking.

—**50% LONGER PLAYING DISCS** than any others of the same size.

—**PERFECT TONE MODULATOR,** subduing music in a lifelike, natural way without muffling or changing the quality of tone.

SCIENTIFIC RESONATOR.

—**STRONG, SILENT, LONG-RUNNING MOTOR.**

—**AUTHENTIC PERIOD STYLE CABINETS EXCLUSIVELY,** with filing spaces and all conceivable conveniences.

Edison RE-CREATIONS in ornate gift boxes make splendid gifts $1.15 up—May be had on monthly terms.

FITZGERALD KNABE MUSIC CO.
HILL STREET AT 727-729

Open Evenings Until Xmas

CLEMENCEAU TO GO TO LONDON?

Paris Reports Possible Conference with English.

Germans Considering Last Word from Council.

American Status Removed as a Teutonic Aid.

[BY CABLE AND ASSOCIATED PRESS.]

PARIS, Dec. 9.—Premier Clemenceau will go to London tomorrow night to confer with Premier Lloyd George on "serious questions of the present hour," according to several newspapers.

Germany's delegation at Versailles today is considering what is looked upon as the last word of the Supreme Council relative to the signing of the protocol of the treaty of peace.

Elimination of the clause providing for coercion by the Allies in case of Germany's failure to execute the treaty's provisions and retention of the claim for indemnity for German warships sunk at Scapa Flow are the most important concessions made by the council.

MUST STAND TRIAL.

German demands for modification of the treaty clauses calling for the surrender of Germans charged with violations of the laws of warfare, as well as those dealing with the repatriation of prisoners of war, are rejected.

The status of America in relation to the treaty is held not to alter the effectiveness of the pact, and German objections along this line are described as "pretended rights."

Germany is told it is "vain to seek to delay" the operation of the treaty, and that the Allies await the signature of the protocol without further loss of time.

The Supreme Council, at today's session, the last before the departure of its American member, Undersecretary of State Polk, failed to settle the question of continuation of the Supreme War Council. The consent of the United States has not been given to the original plan. The question now will be referred direct to the various countries' governments.

Rumania is expected to become a party to the peace treaties with Austria and Bulgaria today. Her plenipotentiaries, it is said, will sign the treaty in connection with the Austrian pact providing for the protection of racial minorities, and will attach their signatures to the Bulgarian treaty.

WARSHIP DISTRIBUTION.

The Supreme Council decided today the principles on which light German warships will be divided among the smaller powers. The Council approved the report of naval experts concerning the allotment of material resulting from demolition of the German fleet. The destruction of the German ships will be carried out by the powers to which they are allotted, but the time for their destruction will be prolonged.

The Council decided that Turkey's gold reserves now in Berlin shall be transferred to Paris.

The Council has received telegrams from Karl Hussar, the Hungarian Premier, replying to its invitation to send plenipotentiaries to Paris in connection with the peace treaty with Hungary. Premier Huszar, however, does not reply directly to the questions of the Council, his answer dealing with them in summarized form.

SECRECY GUARDS RED TRAIN

[BY A. P. NIGHT WIRE.]

SAN FRANCISCO, Dec. 9.—Fear of possible outbreaks against the train by gatherings of radicals along the route has prompted the immigration authorities to keep secret the route and itinerary over which a number of California and Northwest radical suspects are being taken to New York for deportation, Edward White, Commissioner of Immigration, said here today.

Fourteen were placed aboard the train here last night, the number including Pavel Melncoff, alleged Russian radical.

Basil Saffores, former member of the Industrial Workers of the World, who was convicted at Sacramento for alleged activities by members of that organization, was to have left on that train for deportation to France, but he secured a stay in proceedings to secure a new hearing.

"We are taking no chances with the train," Commissioner White said. "The route is known only to the immigration authorities and the train crew. There may be gatherings of radicals at different points through which the train will pass, and we are doing nothing to excite them."

DENIKINE CLAIMS VICTORY.

[BY CABLE AND ASSOCIATED PRESS.]

LONDON, Dec. 9.—An official statement issued by Gen. Denikine, the anti-Bolshevik leader on the Russian southwest front, reports fighting in the Kamyshin, Kursk, Kiev and Tsarytsin regions. The fighting, the statement claims, generally was favorable to Denikine's troops, who captured 1200 prisoners. The Bolshevik statement on operations, received from Moscow today, also reports successes on the Don front and Persian border.

SHUT FORTY-EIGHTERS FROM CONVENTION HALL

LEGION PROTEST MAKES RADICALS HOMELESS AND UNABLE TO HAVE SESSION.

[BY A. P. DAY WIRE.]

ST. LOUIS, Dec. 9.—The conference of liberals, known as "the committee of forty-eight," was unable to open its first national convention here today because it had no meeting place as the result of charges of alleged disloyalty brought against it by certain posts of the American Legion. Whether the conference would be deferred was a matter for conjecture.

Hundreds of delegates from all sections of the country protested the loyalty of the organization.

Should the convention be held here, all sessions will be attended by Department of Justice operatives and a committee representing St. Louis posts of the American Legion.

Delegates asserted the principal object of the conference was to formulate a program to solve the economic and social problems confronting the country and to improve the international relations of the United States and to adopt a definite plan of political action to enforce the programme.

A referendum held by the committee showed that 50 per cent. of the members favored the amalgamation of the committee, the Non-partisan League and the newly-organized labor party, to materialize the proposed programme; 33 per cent. formation of a new political party; and 17 per cent. a league to work through existing political parties.

The majority of the members disapproved of espionage laws, compulsory military training and curtailment of freedom of speech and the press, the referendum showed.

J. A. H. Hopkins, of New York, formerly national treasurer of the extinct progressive party, is chairman of the organization.

Suit to enjoin the hotel where the conference of Liberals was advertised to hold its sessions here from refusing to permit the conference to proceed to hold its convention in its hall was filed here shortly after noon today by attorneys representing the Liberals.

The hotel management had announced earlier that his attorneys had advised him that the contract with the Liberals was good and binding and that he could offer no resistance.

Mother! Teach the Children Their Daily Health Duty

You can't be too insistent!

FEW children find pleasure in the things most vital to their physical comfort and health, so it rests with the watchful mother to see that they are done. The child will be grateful in after years.

Chief among the functions necessary to the upbuilding of the little body, so that it will not be a dyspeptic, constipated body when it matures, is elimination regularly every morning. If the mother will be insistent and allow nothing to interfere with it, it will soon become a habit, a daily routine that will not be forgotten throughout life.

There are times, however, when nature will not operate unaided. Then give Dr. Caldwell's Syrup Pepsin, which is a combination of simple laxative herbs with pepsin, and the headaches, the biliousness, the torpor will quickly disappear. It acts gently and without griping, and as it contains no narcotics and is pleasant to the taste, it may be given to infants. Thousands of families have been regulated to healthy maturity with Dr. Caldwell's Syrup Pepsin.

A bottle can be bought at any drug store for 50c and $1. Those who already know its virtues buy the dollar size and consider it economical. In a large family there is always someone who would feel better for a dose of a good medicine like Dr. Caldwell's Syrup Pepsin.

In spite of the fact that Dr. Caldwell's Syrup Pepsin is the largest selling liquid laxative in the world, there being over 6 million bottles sold each year, many who need its benefits have not yet used it. If you have not, send your name and address for a free trial bottle to Dr. W. B. Caldwell, 321 Washington St., Monticello, Illinois.

Vaporium

200 S. Bonnie Brae St.

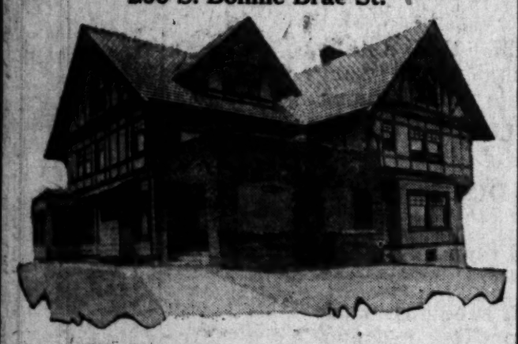

Tuberculosis Is Curable!

Vaportor

is a new and scientific treatment for

TUBERCULOSIS
PNEUMONIA
BRONCHITIS
INFLUENZA
CHRONIC COLDS

If any the above diseases are, or have been, impairing your health,

CLIP THE COUPON

Vaportor

is effecting cures daily.

Positively no serums or vaccines used

Special Ten-day Offer

This coupon entitles bearer to a thorough physical and X-Ray examination at the hands of competent physicians at VAPORTORIUM, 200 S. Bonnie Brae St. Phone 53932. Examinations 10 to 3 daily except Sunday. A6

TO TRY ARMY OFFICER ON BRUTALTY CHARGE

DETZER COURT-MARTIAL CONCERNS ALLEGED TORTURING IN LE MANS AREA.

[BY A. P. NIGHT WIRE.]

NEW YORK, Dec. 9.—Another court-martial involving charges of brutal treatment accorded members of the American Expeditionary Force, at which the evidence is expected to eclipse even the sensations developed at the trial of Lieut. "Hard Boiled" Smith, will begin tomorrow at Governors Island.

A special investigation was ordered by Secretary of War Baker and the case was handled by Maj.-Gen. Frank McIntyre, assistant chief of staff. More than 100 witnesses have been brought here from France and virtually all States in the Union.

The defendant is Capt. Karl W. Detzer, a former newspaper man of Fort Wayne, Ind., who, while attached to the Three Hundred and Eighth Military Police Company, had charge, under the provost marshal, of all criminal investigation in the Le Mans area, the largest American concentration center in France. It is charged that by various methods of "torture" he sought to extort confessions from prisoners, so he might win the favor of his superiors by the number of convictions he obtained.

ACCUSE SERGEANTS.

At the close of Detzer's court-martial, it is planned to place on trial on similar charges his first sergeant, U. S. Madden of Pittsburgh, a nephew of John E. Madden, Kentucky horseman. Sergt. F. L. Hoyt, who is alleged to have aided and abetted Detzer and Madden, was said by the judge advocate's department to be a deserter in France. He has not yet been arrested.

Methods which Detzer and his subordinates are alleged to have employed to wring "confessions" from prisoners resulted, it is alleged, in sending many men to the hospital for a period of several weeks. Officers of the judge advocate's department admitted many of the men Detzer had to handle were "hard characters."

The methods are said to have included orders to stand at attention for thirty-six hours, ten minutes on and five minutes off; withholding food and drink until prisoners acknowledged their "guilt;" pulling prisoners to their feet by the hair, striking them and threatening them with pistols.

TALES OF TORTURE.

It is charged Detzer once compelled Private Marcello Gonzales of the One Hundred and Tenth Machine Gun Battalion to swallow a lighted cigarette, which he was smoking against orders. In all Detzer faces twenty-eight specifications under charges of assault and conduct unbecoming an officer and general charges.

If convicted on all counts, Maj. William E. Kelly of New York, judge advocate, declared, he faces the sentence of life imprisonment.

The detail for the court comprises Cols. William H. Allaire, William T. Wilder, Samuel C. Jones, John L. Bond and Robert S. Knox, and Majs. William A. Carleton and Robert G. Rutherford, Jr.

Assisting Maj. Kelly in handling the case for the prosecution are Capts. Robert E. Hanney and John M. Weir. Counsel for the defense are Lieut. Thomas L. Hefferman and the New York law firm of Felder, Gilbert, Campbell and Barranco, of which Newton W. Gilbert, formerly Vice-Governor-General of the Philippines, is a member.

WOOD FAVORS RESCUE OF ABDUCTED CONSULS

[BY A. P. NIGHT WIRE.]

CHICAGO, Dec. 9.—Four measures leading toward a more thorough Americanization were demanded today by Maj.-Gen. Wood, speaking at a meeting of the central department of the Y.M.C.A.

The general asked for more adequate laws for the deportation of alien agitators, legislation dealing more effectively with "reds" of American birth and parentage, close scrutiny of immigration and immediate universal military service.

"Americans will never stand for autocracy in any form," Gen. Wood said, "whether administered by capital or irresponsible labor.

"As for the army and navy, our forces should be large enough to go into Mexico and rescue an occasionally abducted consul or two," he said.

MANDAMUS STATE FOR FLOOD CONTROL FUNDS

[BY A. P. NIGHT WIRE.]

SACRAMENTO, Dec. 9.—Application for a writ of mandamus to compel State Controller Chambers to approve a claim against the funds allowed by the 1919 Legislature for flood control work was filed on behalf of the State reclamation board in the Appellate Court here today.

The suit is a friendly one to test the constitutionality of the appropriation of $3,000,000 made for overflow and drainage work in the Sacramento and San Joaquin drainage districts.

Give Her An Eversharp Because It Is Ever Sharp!

Every miss and matron has everyday need of an Eversharp, for it fits a woman's first pencil need—it is always sharp and never sharpened.

Eversharp aids the young girl at school, helping to smooth out the lessons by smoothing the writing work—by writing right at every stroke.

Eversharp aids the business woman by contributing to that neatness in writing and that general efficiency which lead to advancement—by writing 250,000 words at every filling.

Eversharp aids the matron at home, by being the instant recorder of recipes, items to be purchased and telephone memorandums—by jotting down 10,000 words for a penny.

Eversharp aids the social worker by being ever ready, on the end of a chain or inside a hand purse, for the notations that relieve memory—by being obtainable in small size and with ring for chain use.

Give Eversharps to women, as well as to men, because both appreciate both the beauty and usefulness of Eversharps—because Eversharp does meet the ideas of both.

Give Eversharps to women, as well as to men, because Eversharp saves thousands of steps and thousands of minutes every year of its lifelong utility—because it is *ever sharp!*

Select your Eversharps now while dealers' stocks are well supplied with the various styles appropriate for women and for men—remembering that more than a million Eversharps were purchased during the last holiday season.

Eversharp dealers everywhere. Eversharp prices, $1 and up.

THE WAHL COMPANY
1880 Roscoe Street CHICAGO

EVERSHARP

ALWAYS SHARP—NEVER SHARPENED
Right-Hand Mate to the famous Tempoint Pen

...dopt a definite ...n to enforce ...by the com... per cent. of ...e amalgama... the Non... the newly- ...to materialize ...me; $2 per ...new political ...t, a league to ...ing political ...members dis... laws, com... ing and cur... of speech and ...dum showed. ...d New York, ...surer of the ...rty, is chair... ...on. ...hotel where ...erals was ad... ...sions here ...it the confer... ...d its conven... ...d here shortly ...ernays repre... ...ent had an... ...his attorneys ...the contract ...e good and ...ould offer no

ASTORIA
...Infants and Children
...For Over 30 Years
...Chas. H. Fletcher
...es of Quality

The Liver Is the Road to Health
If the liver is right the whole system is right. Carter's Little Liver Pills will gently awaken your sluggish, clogged-up liver and relieve constipation, stomach trouble, inactive bowels, loss of appetite, sick headache and dizziness. Purely vegetable. You need them.
Small Pill—Small Dose—Small Price
GENUINE must bear Signature
DR. CARTER'S LITTLE LIVER PILLS
...great nerve and blood ... Anemia, Rheumatism, ... Sleeplessness and Female ...
...Another word from Simmons ...

...day I told you about se... the exclusive agency for ...derful Adam Schaaf ...Overal

Thrifty Buyers
...ed to our announcement. ...s a limited number left, ...now!

Act Now
...ation to the Adam Schaaf ...s have the exclusive ...for the

...ssstigrande
...ade by Chickering Bros. ...is an upright piano with the ...unding board, the same ...ound action, the mag... ...ion, and full resource ...

Grand Piano
...ow it to yourself to see ...e instrument before you ...ase. It is surely a gem ...endless buyer. The gift ...to the refined music ...

...in Your Old Piano. ...Convenient Terms. ...Now in City to Deal.
...IVER MUSIC CO. ...So. Grand Ave. ...south of Robinson's Dept. Store.)

...K THAT COLD ...HT AWAY
...h's New Discovery has ...d colds and coughs ...r fifty years.
...unusually high quality ...gh, grippe and croup rem... ...produced half a century ...ago in all the years since ...quality been allowed to ...its effectiveness in com... ...and coughs has been ...ands of times in thou... ...nilies. Taken by grown... ...ven to the little ones for ...ter treatment of colds and ...ppe and croup, it leaves ...to disagreeable after... ...a bottle at your drug... ...0c and $1.20. ...ds Act Human.
...nsists on firmly without ...ns of purgatives—when you ...ld with Dr. King's New Life ...Pills, the invigorating laxative that ...ns down to business and grat... ...ly. All druggists—25c a ...Advertisement.

...HOWES & SHORES ...SPECIALISTS FOR ...and WOMEN

...Consultation ...rates, ...electricity, ...etc. ...Diabetes, Deafness, ...Asthma, Hay ...Bright's Dis... ...Piles, Goitre ...Eczema and ...Diseases of the Nerves, ...Bowels, Heart, ...and Liver. ...524 S. ...Office Hours: ...7 to 8; Sundays, 10-12

...of the members of our ...an opening for man ...ability to take ...of an important de... ...must be able to in... ...and furnish un... ...reference. This ...a real opportunity ...ambitious men to con... ...growing con... ...possibilities are ...738 Citizens Nat. ...Bldg. 7065.

...Relief for Weakened Lungs
...When a cough or cold ...Foley's Honey & Tar ...Compound. It stops the cough, ...heals and restore ...strength. Sold at drug... ...EVERYWHERE. Philadelphia.

Blames Sugar Shortage on Wilson.

[BY A. P. NIGHT WIRE.]

WASHINGTON, Dec. 9.—The sugar shortage was blamed on President Wilson by Representative Tinkham, Massachusetts, who told the House today that American consumers would have saved $360,000,000 to $540,000,000 had the President followed the suggestion of the Sugar Equalization Board last fall to obtain control of the Cuban crop.

The Knife and Fork Brigade

Dyspeptic Soup Eaters Can Change Their Spoon for a Knife and Fork and With Stuart's Dyspepsia Tablets the World Smiles Again.

Ask a former dyspeptic who tried the Stuart's Dyspepsia Tablets plan what wonderful relief they afford. Instead of the grouchy bowl of soup at home and the abject terror at the sight of good things to eat at a party supper, the soup spoon has been replaced by the knife and fork. This comes from giving the digestive processes required assistance. These tablets digest food. They stimulate natural digestive secretions. Thus the food keeps on digesting, doesn't lie in the stomach to sour and create all sorts of distresses. And they act, as soon as they enter the stomach, hence relief even in dyspepsia may be looked for almost at once.

If you have been troubled with gassiness, sour stomach, water brash, heaviness after eating and such troubles, try these tablets. You will find Stuart's Dyspepsia Tablets on sale in any drug store in the United States and Canada.—[Advertisement.

COAX 'EM

Stop Whipping Bowels into Activity, but take "Cascarets"

Put aside the Salts, Pills, Castor Oil, or Purgative Waters that irritate and lash the bowels into action but which do not thoroughly cleanse, freshen and purify these drainage organs, and have no effect whatever upon the liver and stomach.

Keep your "insides" pure and fresh with Cascarets, which thoroughly cleanse the stomach, remove the undigested, sour food and foul gases, take the excess bile from the liver and carry out of the system all the constipated waste matter and poisons in the bowels which are keeping you half sick, headachy and miserable.

Cascarets tonight will make you feel great by morning. They work while you sleep—never gripe, sicken or cause inconvenience. Cascarets cost so little, too.—[Advertisement.

Colds Break

Get instant relief with "Pape's Cold Compound"

Don't stay stuffed-up! Quit blowing and snuffling! A dose of "Pape's Cold Compound" taken every two hours until three doses are taken usually breaks up a cold and ends all grippe misery.

The very first dose opens your clogged-up nostrils and the air passages of your head; stops nose running; relieves the headache, dullness, feverishness, sneezing, soreness, stiffness.

"Pape's Cold Compound" is the quickest, surest relief known and costs only a few cents at drug stores. It acts without assistance. Tastes nice. Contains no quinine. Insist on Pape's.—[Advertisement.

MUSTEROLE—QUICK RELIEF! NO BLISTER!

It Soothes and Relieves Like a Mustard Plaster Without the Burn or Sting

Musterole is a clean, white ointment, made with the oil of mustard. It does all the work of the old-fashioned mustard plaster — does it better and does not blister. You do not have to bother with a cloth. You simply rub it on—and usually the pain is gone!

Many doctors and nurses use Musterole and recommend it to their patients. They will gladly tell you what relief it gives from sore throat, bronchitis, croup, stiff neck, asthma, neuralgia, congestion, pleurisy, rheumatism, lumbago, pains and aches of the back or joints, sprains, sore muscles, bruises, chilblains, frosted feet, colds of the chest (it often prevents pneumonia).

30c and 60c jars; hospital size $2.50.

MUSTEROLE
IT WILL NOT BLISTER

Salesmen Wanted

Large, local corporation requires the services of several clean-cut, experienced stock salesmen. This is not an oil or mining proposition, but one carrying endorsement of prominent business men of California and will stand most rigid investigation. All communications treated as strictly confidential. Address N, box 574, TIMES BRANCH OFFICE.

PROGRAMME OF NAVAL INCREASE

Only Two Battleships Asked for During 1921.

Ten Scout Cruisers are in Immediate Need.

Advantage of Uniformity is Lesson of the War.

[BY A. P. NIGHT WIRE.]

WASHINGTON, Dec. 9.—Recommendations of the Navy General Board for the building programme for 1921 include two battleships, one battle cruiser, ten scout cruisers, five destroyer "flotilla leaders" and six submarines.

"The navy of the United States should ultimately be equal to the most powerful maintained by any other nation of the world," not later than 1925, the report adds.

The statement of policy as to the ultimate strength of the navy and the time when it should be achieved is a reiteration of the board's position as carried in its report to Secretary Daniels each year since 1915.

Mr. Daniels did not himself recommend any building programme, withholding this for later presentation.

TO PROTECT COASTS.

In its recommendations, made public today at the department, the General Board urged a policy of naval expansion that will guarantee protection of coast lines and the rapidly-expanding merchant marine against any naval power in the world. Such protection, the board declared, can be had only by increasing American sea power to a point where it is "second to none" and maintaining it there.

The board further asserted the war demonstrated that possession of a fleet powerful enough to protect its commerce is vital to any nation in time of hostilities, and maintenance of such a navy by the United States would be a "great preventative of war, for no nation would lightly provoke hostilities when her own commerce would thereby be imperilled." Necessary future strength of the American Navy, therefore, must depend, the board said, upon the naval strength of the "powers" in a position to challenge our legitimate commercial expansion upon the high seas."

LESSON OF THE WAR.

Declaring the greatest naval lesson of the war was the immense advantage of uniformity in speed and armament of first-line ships, the board asserted it already was evident that first-line ships of the American Navy must have heavier armament than the 12-inch guns of the first dreadnaughts. These ships, the board said, were rapidly assuming the same relationship to the navy's superdreadnaughts that the older battleships bear to the first dreadnaughts themselves, with the time approaching when they can no longer be considered as effective first-line ships. The German fleet, the board declared in this connection, was handicapped and not strengthened by the presence of predreadnaughts of slower speed and lighter armament in the battle of Jutland, because they reduced "maneuvering and fighting powers of the entire force."

NEED SCOUT CRUISERS

Emphasizing the deficiency of the American Navy in scout cruisers, the board, recommending the construction of ten of these ships, cited the value of such craft to the British fleet during the war and declared them to be essential to "any well balanced navy." Recommending construction of five ships of the superdestroyer type, the board emphasized the usefulness of such ships in connection with destroyer operation. As a means of applying and developing the lessons of the war in submarine construction, the board recommended construction of six types of pilot submarine rather than a large building programme in present types. One destroyer and one submarine tender completed the programme.

For development and construction of aircraft the board recommended appropriation of $27,000,000, with $6,000,000 for experimental construction.

Ask Toronto to Compel Vaccination.

[BY A. P. NIGHT WIRE.]

TORONTO (Ont.) Dec. 9.—The provincial authorities have asked the City Council to make vaccination against smallpox compulsory, it was learned today.

ONLY ROCKEFELLER COULD AFFORD THIS.

[BY A. P. NIGHT WIRE.]

WASHINGTON, Dec. 9.—A tax of half a million dollars on a pint of whisky will be asked of Congress, the International Reform Bureau's Executive Committee decided here today, in the event the Supreme Court declares the war-time prohibition amendment unconstitutional.

SAN FRANCISCO, Dec. 9.—Martin Cleary, former San Francisco saloon-keeper, said by the Federal authorities to have been head of a band of men who conspired to counterfeit bonded warehouse stamps, was arrested here today on a charge of counterfeiting. Several thousand of the stamps were found in Cleary's home here, it was alleged. John McAllister and Harry Blaine were arrested in connection with the same charge.

UNIVERSITY FACULTY URGES RATIFICATION.

ADOPTS RESOLUTION ASKING THAT WILSON AND SENATE PUT TREATY THROUGH.

Resolutions favoring immediate ratification of the peace treaty and asking that the President and the Senate espouse a common programme to assist in settling world conditions were unanimously adopetd yesterday by members of the faculty of the University of Southern California, numbering 200, at a meeting in the college of liberal arts.

The text of the resolutions, presented by Dr. Ralph F. Flewelling, who served in the educational work of the American Army in France, is as follows:

"Believing that present world conditions demand the ratification of the treaty of peace with Germany, and believing that this is a time for co-operation and compromise in a matter so vital to the welfare and happiness of the people of the world, we, the members of the faculty of the University of Southern California, urge upon President Wilson and the U. S. Senate that they get together upon a common programme, save the treaty and thus relieve the uncertainty abroad in the world."

JEWS DENY STORY OF OUTBREAK IN POLAND.

[BY A. P. NIGHT WIRE.]

NEW YORK, Dec. 9.—Emphatic denial that there have been anti-Semitic outbreaks in the city of Pulawy, Russian Poland, was contained in affidavits signed by the rabbis, members of the Jewish City Council and two Jewish members of Parliament made public here today. The affidavit, authenticated by the municipal and the signature of the burgomaster, was sent to Jean de Strelecki of this city by his father, a former captain in the Polish army, who was captured and held prisoner by the Bolsheviki.

Writing to his son of conditions in his neighborhood, the elder Strelecki said condensed milk was not needed as the children have all disappeared, but that other supplies should be sent direct to the burgomaster. He added that thread was particularly desired "since our clothing is in rags."

GERMAN AIDE FINISHES TWO YEARS IN PRISON.

[BY A. P. NIGHT WIRE.]

SAN FRANCISCO, Dec. 9.—Wilhelm von Brincken, former military attache of the German Consulate, will complete a two-year sentence in the McNeil's penitentiary tomorrow, following his conviction on charges of violating the neutrality laws of the United States, his attorney announced here today.

Unable to raise the $5000 fine demanded in addition to the jail sentence, Von Brincken must remain in prison until January 9, 1920, it was announced.

Von Brincken was sentenced January 22, 1917, and secured the usual time off for good behavior.

THE MAY APPLE

Nodding its head between green leaves in the depth of the forest, is both beautiful and useful, for its root furnishes us with one of the best known medicines.

People get sick because they go away from Nature, and the only way to get well is to go back. Something grows out of the ground in the form of vegetation to cure almost every ill. Some of these vegetable growths are understood by man, and some are not. Animals, it would seem, know what to do when they are sick better than men and women. Observers have noted that a sick horse, dog or cat will stop eating food and seek out some vegetable growth in the field or yard, which, when found and eaten, often restores appetite and health. Haven't you seen these animals do this very thing yourself?

Dr. Pierce, of Buffalo, N. Y., long since found herbs and roots provided by Nature to overcome constipation, for he found a combination of May-apple, leaves of aloe and root of jalap rolled into a tiny sugar-coated pellet — called Dr. Pierce's Pleasant Pellets — to be as effective as castor oil and much more pleasant to take. Food waste, if allowed to accumulate, stagnates and gives rise to poisonous matter. This if allowed to be absorbed into the blood produces 90% of the diseases that attack mankind. When your head feels dull—when your eyes lack the clear brightness of health, complexion muddy, or pimply, coated tongue or fetid breath—time to heed the warning and ask your druggist for the most reliable laxative, namely, Dr. Pierce's Pleasant Pellets, sold by druggists for over half a century. None other half so good.

OPERATORS LIKE WILSON'S PLAN.

Chairman Says Proposal is to Win Approval.

Stands by Decision of Fuel Administration.

President Offers Tribunal to Settle Issue.

[BY A. P. NIGHT WIRE.]

ST. LOUIS, Dec. 9.—The coal strike settlement proposition of President Wilson meets with the unqualified approval of the mine operators, according to a statement made by Thomas T. Brewster, chairman of the scale committee of the coal operators of the central competitive field, after a summary of the President's proposition had been read to him here today.

INDIANAPOLIS, Dec. 9.—The text of President Wilson's proposal to the miners follows:

"I have watched with deep concern the developments in the bituminous coal strike and am convinced there is much confusion in the minds of the people generally and possibly of both parties to this unfortunate controversy as to the attitude and purposes of the government in its handling of the situation.

BURDEN ON PEOPLE.

"The mine owners offered a wage increase of 20 per cent, conditioned, however, upon the price of coal being raised to an amount sufficient to cover this proposed increase of wages, which would have added at least $150,000,000 to the annual coal bill of the people. The Fuel Administration, in the light of present information, has taken the position, and I think with entire justification, that the public is now paying as high prices for coal as it ought to be required to pay and that any wage increase made at this time ought to come out of the profits of the coal operators.

OUT OF THE PROFITS.

"In reaching this conclusion, the Fuel Administrator expressed the personal opinion that the 14 per cent. increase in all mine wages is reasonable because it would equalize the miners' wages on the average with the cost of living, but he made it perfectly clear that the operators and miners are at liberty to agree upon a large increase provided the operators will pay it out of their profits so that the price of coal would remain the same.

"The Secretary of Labor, in an effort at concentration between the parties, expressed his personal opinion in favor of a larger increase. His effort at conciliation failed, however, because the coal operators were unwilling to pay the scale he proposed unless the government would advance the price of coal to the public and this the government is unwilling to do.

A TRIBUNAL.

"The Fuel Administrator had also suggested that a tribunal be created in which the miners and operators would be equally represented to consider further questions of wages and working conditions, as well as profits of operators and proper prices for coal, I shall, of course, be glad to aid in the formation of such a tribunal.

"I understand the operators have generally agreed to absorb an increase of 14 per cent. in wages, so that the public would pay not to exceed the present price fixed by the Fuel Administrator, and thus a way is opened to secure the coal of which the people stand in need, if the miners will resume work on these terms pending a thorough investigation by an impartial commission, which may readjust both wages and prices.

SHOULD ACCEPT PLAN.

"By the acceptance of such a plan, the miners are assured immediate steady employment at a substantial increase and are further assured prompt investigation and action upon questions which are not now settled to their satisfaction. I must believe that with a clear understanding of these points they will promptly return to work. If, nevertheless, they persist in remaining on strike, they will put themselves in an attitude of striking in order to force the government to increase the price of the coal to the public so as to give a still further increase in wages at this time rather than allow the question of a further increase in wages to be dealt with in an orderly manner by a fairly constituted tribunal representing all parties interested.

POSITION UNJUSTIFIED.

"No group of our people can justify such a position and the miners owe it to themselves, their families, their fellow-workmen in other industries and to their country to return to work.

"Immediately upon a general resumption of mining, I shall be glad to aid in the prompt formation of such a tribunal as I have indicated to make further inquiries into this whole matter and to review not only the reasonableness of the wages at which the miners start to work, but also the reasonableness of the government prices for coal. Such a tribunal should within sixty days make its report, which could be used as a basis for negotiation for a wage agreement. I must make it clear, however, that the government cannot give its aid to any such further investigation until there is a resumption of work.

"I ask every individual miner to give his personal thought to what I say. I hope he understands fully that he will be hurting his own interest and the interest of his family and will be throwing countless other laboring men out of employment if he shall continue the present strike, and further, that he will create an unnecessary and unfortunate prejudice against organized labor, which will be injurious to the best interests of workingmen everywhere.

[Signed] "WOODROW WILSON."

BERKELEY IS DEFIANT OF STATE BOARD RULE.

[BY A. P. NIGHT WIRE.]

SAN FRANCISCO, Dec. 9.—In a letter sent today by the State Railroad Commission to City Attorney Cornish of Berkeley, a warning is given to the Berkeley City Council of the results that will follow dismissal of the resettlement franchise proceedings with the Oakland Traction Company.

At the instigation of the City Attorney, it was said, the City Council recently adopted a resolution criticising the Railroad Commission, and withdrawing from deliberations for the resettlement of franchises after the present ones run out.

Under the present law of the State, the Railroad Commission pointed out today to City Attorney Cornish, valuations in these cases must be made by the commission. The letter also pointed out alleged errors and misstatements in the resolution criticising the commission, which the Berkeley City Council adopted.

Embargo on Lumber Exports.

[BY A. P. NIGHT WIRE.]

NEW ORLEANS (La.) Dec. 9.—Notification of an embargo on all lumber exports, effective at midnight tonight, was received today by the Southern Pine Association from B. L. Winchell, regional director of the United States Railroad Administration at Atlanta.

RIMS and rim parts for all makes of automobiles. Kelsey Tire and Rubber Company.

-XMAS GIFTS FOR MEN

PAJAMAS	CANES
SILK HOSIERY	GOLF HOSE,
MOTOR ROBES	GOLF VESTS
BELT BUCKLES	KNOX HATS
LISLE HOSIERY	SILK SHIRTS
SILK MUFFLERS	DRESS VESTS
HANDKERCHIEFS	WOOL HOSIERY
WOOL MUFFLERS	LEATHER COATS
IMPORTED CRAVATS	DRESSING GOWNS
	FUR LINED GLOVES

MEN'S APPAREL IN THESE SHOPS HAS BEEN SELECTED WITH CAREFUL REGARD FOR THE REQUIREMENTS OF WELL-GROOMED MEN. ONE MAY SHOP IN A PLEASANT ENVIRONMENT WITH ASSURANCE OF ENTIRE SATISFACTION. A CAPABLE AND COURTEOUS SALES SERVICE IS RENDERED.

Alexander & Oviatt
HILL STREET AT SIXTH

Ready Now!

For Immediate Delivery

Scheu Smokeless Orchard Heaters

We have now on hand for delivery right away about

400 Scheu 7 Gal. Smokeless Orchard Heaters. Price $4 ea.

F.O.B., Los Angeles, these are made of 24-gauge black iron.

3000 Scheu Smokeless Stacks. Price $1.65 F. O. B., Los Angeles. Reducers, 15c ea.

These will fit almost any make of orchard heater and make them smokeless. They are just what you need to utilize your old heaters and do away with the smoke nuisance.

95% of the Pomona groves are equipped with this stack and comply fully with the anti-smoke law.

Phone us now and get delivery immediately!

Phone 28502

WHITING-MEAD COMMERCIAL CO.

415 East 9th Street

CLASSIFIED INDEX.

Page
ONE-TIME NOTICES 1
LOST, FOUND, STRAYED—Stolen 1
SPECIAL NOTICES—Miscellaneous 1
CHRISTMAS SPECIALS 1
PERSONAL—Business 1
CHURCH NOTICES 1
BUSINESS ANNOUNCEMENTS—Miscellaneous 1-2
EDUCATIONAL 2
WANTED—Male and Female 2-9
WANTED—Help, Male 2-9
WANTED—Help, Female 9-10
WANTED—Salesmen and Canvassers 10
WANTED—Agents, Agencies 10
WANTED—Partners, Male 10
WANTED—Partners, Female 10
WANTED—Situations, Male and Female 10
WANTED—To Rent 10
TO LET—Rooms 10
TO LET—Apartments 10
TO LET—Furnished Houses 9-10
TO LET—Unfurnished Houses 10
TO LET—Rooms, Offices, Etc. 10
FURNITURE, ETC. 10
MACHINERY 10
FOR SALE—Miscellaneous 10
WANTED—Miscellaneous 10
SWAPS—All sorts 10
AUTOMOBILES—Miscellaneous 10-11
MOTORCYCLES, BICYCLES, ETC. 11
POULTRY, PET STOCK AND SUPPLIES 11
FOR SALE—Poultry 11-12
BOARD AND ROOM—Miscellaneous 12
BOARD AND ROOM—Private Families 12
CITY LOTS—For Sale 12
APARTMENT, FLAT PROPERTY 12
BUSINESS PROPERTY 12
INDUSTRIAL PROPERTY 12
FARM PROPERTY 12
SUBURBAN PROPERTY 12
BEACH PROPERTY 12
MOUNTAIN PROPERTY 12
COUNTRY PROPERTY 12
EASTERN AND NORTHERN PROPERTY 12
GOVERNMENT LANDS 12
OIL PROPERTY 12
ORANGE, LEMON AND WALNUT GROVES 12
POULTRY RANCHES 12
REAL ESTATE—Miscellaneous 12
WANTED—To Purchase Real Estate 12
TO EXCHANGE—Real Estate 12
MONEY TO LOAN 14
MONEY WANTED 14
MORTGAGES, TRUST DEEDS 14
STOCKS BONDS AND SECURITIES 14
MINING 15
BOTTLE, ROOMING-HOUSE, RESTAURANTS 15
APARTMENT HOUSES 15
APARTMENT FLATS 15
BUSINESS INVESTMENTS—All Kinds 15
PARTNERS—Business Many Kinds 15
BUSINESS CHANCES 15
BUSINESS CHANCES WANTED 15
MISCELLANEOUS 15
TOO LATE TO CLASSIFY 15

SPECIAL NOTICE TO "TIMES" Classified Advertisers.

9 p.m. is the closing hour for the receipt of classified advertisements for both Daily and Sunday Times.

Classified Liners.

CLASSIFIED RATES.

(Effective December 1, 1919.)

Minimum charge 25 cents for 8 words.
Minimum charge 25 cents daily or 35 cents Sunday.
1 cents a line each daily insertion.
11 cents a line each Sunday insertion.
11 cents daily, 14 cents Sunday.
15 to 25 consecutive times, 8 cents.
$2.50 a line by the month (30 days.)
For all classifications except those listed below; 1 cent a line each day; Sunday, 2 cents a line; minimum charge 50c; no a line 5 or more consecutive times. Advertisements must be set uniformly in size of type. Painting, Papering, Kalsomining and Tinting, Carpenter and Contracting and Building are not classed as Miscellaneous for the purpose of advertising, but must be inserted for at the general classified rate of 15c a line daily and 17c Sunday; 11c daily and 14c Sunday 10 to 15 consecutive times; 8c daily and 11c Sunday 5 consecutive times.
10c a line daily and 20c a line Sunday for Lost, Found, Strayed, Personal, Special Notices, Business Announcements, Educational, Wanted—Male and Female, Situations, Rooms, Rooms and Board, Lots, Houses, Ranches, Automobiles, Bicycles, Poultry, Pet Stock, Miscellaneous, Financial, Mining, Real Estate, Exchanges, Lost and Found

Classified Liners.

WANTED—HELP—Male.

Trades.

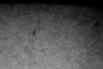

WANTED—

PACIFIC ELECTRIC RAILWAY

MEN FOR TRAIN SERVICE.

Mechanical department, carpenters, machinists; colored helpers; Electrical department; linemen.

GOOD WAGES.

Apply at ROOM 202, PACIFIC ELECTRIC BUILDING.

WANTED—

TAILORS,

COAT MAKERS,

BUSHELMEN,

FINISHERS.

WEEKLY WAGE, $40 PER WEEK.

PIECEWORK WAGE, $50 PER WEEK.

CAN WORK HOME OR IN SHOP.

OPEN SHOP CONDITIONS.

COMMUNICATE OR CALL

MERCHANT TAILORS' EXCHANGE,

646-647 TITLE INSURANCE BLDG.

WANTED— HOUSE CARPENTER.

BIG CREEK.

5 HOUSE CARPENTERS—$3.

5 ROUGH CARPENTERS—$3.

8 HOURS; BOARD $5; FARE $1.50. FOUNDED AFTER 30 DAYS—FREE.

SOUTHERN CALIFORNIA EMPLOYMENT BUREAU,

257 EAST 3RD ST., A. I. SIMS.

WANTED— Two hardwood finishers. Who can job. Must be sober. Will pay either by day or piece. Price is right. Can make good wages. Right man can make job last all winter. Apply at once. Mr. HALL, 44 Wall St. Phone south 706 or take Hollenbeck car to Boyle ave. and 1st st. Bring tools, as we have no room to keep them.

WANTED— TAILORS, COAT MAKERS, BUSHELMEN, FINISHERS. WEEKLY WAGE, $40 PER WEEK. PIECEWORK WAGE, $50 PER WEEK. CAN WORK HOME OR IN SHOP. OPEN SHOP CONDITIONS. COMMUNICATE OR CALL MERCHANT TAILORS' EXCHANGE, 646-647 TITLE INSURANCE BLDG.

WANTED— HOUSE CARPENTERS. BIG CREEK. 5 HOUSE CARPENTERS—$3. 5 ROUGH CARPENTERS—$3. 8 HOURS; BOARD $5; FARE $1.50. FOUNDED AFTER 30 DAYS—FREE. SOUTHERN CALIFORNIA EMPLOYMENT BUREAU, 257 EAST 3RD ST., A. I. SIMS.

WANTED— Two hardwood finishers. Who can job. Will pay either by day or piece. Price is right. Can make good wages. Right man can make job last all winter. Apply at once. Mr. HALL, 44 Wall St. Phone south 706 or take Hollenbeck car to Boyle ave. and 1st st. Bring tools, as we have no room to keep them.

WANTED—FIRST-CLASS Painter to paint vases and pants. Salary $30 per week. Steady job. Must be sober and reliable. Call at 1116 E. First st.

WANTED—SIX IRON MOULDERS; steady work. Apply at once. 1017 N. VIGNES ST., near Macy st.

WANTED—FLAT WORK IRONER. Apply at once. WHITE STAR LAUNDRY CO., 424 to 428 Yale st.

WANTED—CARPENTERS; 10 HOURS; $3 DAY. DOWNTOWN, 257 E. 3rd st. Phone 10—Main 5078. Open Sat. and Long Beach sts.

WANTED—CARPENTERS; $3 DAY; 8 HOURS. Apply 257 E. 3rd st. Phone 10—Main 5078.

WANTED—FIRST-CLASS COOK; $60. Apply 257 E. 3rd st. Phone 10—Main 5078.

WANTED—GOOD ALL AROUND BAKER; $60. Apply 257 E. 3rd st. Phone 10—Main 5078.

WANTED—FIRST-CLASS BUSHELMAN; O. box 420, TIMES BRANCH OFFICE.

WANTED—EXPERIENCED BUSHELMAN. Apply 1011 S. Los Angeles st.

WANTED—TAILOR; steady job. Apply 1011 S. Los Angeles st.

WANTED—TAILORS; steady work. Apply 1011 S. Los Angeles st.

WANTED—MACHINIST, ALL AROUND; steady work. Apply 1011 S. Los Angeles st.

WANTED—VULCANIZING SCHOOL; 6 to 8 weeks; $50. Apply 1011 S. Los Angeles st.

WANTED—WOOD-WORKING MACHINE HANDS. BRADLEY'S CABINET SHOP.

WANTED—GOOD CARPENTER; MANDIE and COUCHMAN.

WANTED—FIRST-CLASS BENCH HAND; steady work at 1113 Winston st.

WANTED—GOOD SHOEMAKER; $25 per week. 531 S. Spring.

WANTED—INSIDE FINISHER. Apply 1011 S. Los Angeles st.

WANTED—COAT MAKERS. 10 Broadway.

Chauffeurs, Teamsters, Etc.

WANTED—GOOD MAN FOR LAUNDRY; experienced preferred; state wages. Apply Superintendent, 1011 S. Los Angeles st.

WANTED—FIRST CLASS MEN for auto repairing; steady work; $3 per day. QUALITY LAUNDRY CO., 1011 S. Los Angeles st.

Hotel, Restaurant.

WANTED — STEADY MAN, COOK; $60 to $65 monthly. Apply 1011 S. Los Angeles st.

WANTED — ELDERLY MAN to wash dishes in room; meals and room furnished. Apply 1011 S. Los Angeles st.

WANTED—A CLEAN YOUNG MAN at fountain and make himself useful; $40 to start. Apply 1011 S. Los Angeles st.

WANTED—WAITER CLEAN young man, $40 and board. Apply 1011 S. Los Angeles st.

WANTED—WAITRESS, $5 week; 2 meals. 1011 S. Los Angeles st.

WANTED—PASTRY COOK; $60 and board. Apply 1011 S. Los Angeles st.

WANTED—WAITRESS, $5 week; 2 meals. 1011 S. Los Angeles st.

WANTED—PASTRY COOK; $60 and board. Apply 1011 S. Los Angeles st.

Professions and Vocations.

WANTED—PHOTOGRAPHER, $100. 1011 S. Los Angeles st.

WANTED—MECHANICAL DRAFTSMAN; $100. 1011 S. Los Angeles st.

WANTED—PHOTOGRAPHER; $100. 1011 S. Los Angeles st.

WANTED—MECHANICAL DRAFTSMAN; $100. 1011 S. Los Angeles st.

WANTED—MECHANICAL ENGINEER; $100. 1011 S. Los Angeles st.

WANTED—PEOPLE INTERESTED IN MOTION pictures to see my ad under Business Announcements. Evening.

WANTED—HELP—Male.

WANTED—

AT HAMBURGER'S.

DO YOU WISH TO EARN

EXTRA CHRISTMAS MONEY?

If you like a genial course in salesmanship, you can succeed in the following depart-

WANTED—

AT HAMBURGER'S.

We have a number of positions in the following departments.

Toys,
Leather Goods,
Ribbons,
Jewelry,
Men's Furnishings,
China,
Hosiery,
etc.

No work Saturday afternoons.

Apply

Employment Office, Seventh Floor.

WANTED—BOOKKEEPER AND STENOGRAPHER $75-$100.
LEGAL STENOGRAPHERS, $80-$85.
STENOGRAPHERS, A-1 experience, $75, $80, $85.
LIGHT STENOGRAPHERS AND CLERICAL, $70, $75, $80.
STENOGRAPHERS AND OFFICE ASSISTANT, $50.
STENOGRAPHERS, beginners, $50, $55, $60.
A-1 TYPIST, $80.
TYPIST AND CLERICAL, $65, $70.
DICTAPHONE OPERATOR, $90.
ELLIOTT FISHER BILLERS, $75.
POLICY WRITERS, Insurance, $70, $75.
SWITCHBOARD & TYPIST, $65.
COMPTOMETER OPERATOR, beginners, $52, $55, $58.
LONG HAND ADDRESSING, $12 week.
LOBBY STAND CUTTING, 2 hours daily, $5 week.
BUSINESS MEN'S CLEARING HOUSE (Agency) 516 Security Building, Cor. 5th and Spring.

WANTED—CORRESPONDENT—CLAIM EXP. $100
Stenographer-Secretary—Good at Dictaphone (Invoice, Clerical)—Prefer Knowledge Comptometer ... $75
Doctor's Assistant, Typist—Exp. not nec. ... $60
Switchboard Operator (Downtown) ... $65
Stenographer—Asst. bookkeeper ... $60
Policy Writer—Automobile Insurance ... $60
Stenographer-Clerical—North ... $60
Stenographer-Switchboard Opr. (Downtown) $100
Typist—Must have exp. ability (downtown) ... $60
Bill Clerk—Asst. bookkeeper ... $60
Elliott Fisher Bill Clerk ... $75
Switchboard operator and typist—Exp. Co. ... $60
Bookkeeper-Typist—Excellent advancement $100
Bookkeeper (Lumber experience preferred.) $100
Stenographer ... $70
Spanish-English Stenographer ... $100
Lost ANGELES COMMERCIAL SERVICE (AGENCY)
429 VAN NUYS BLDG., 7th & SPRING STS.

WANTED—

ELLIOTT-FISHER CROSSFOOTER OPERATOR.

AND ALSO

ELLIOTT-FISHER SIMPLEX OPERATOR.

Permanent and lucrative positions for capable and dependable persons. Answer, giving references, R. box 100, TIMES OFFICE.

WANTED—
CLERICAL POSITION ... $60-$75
TYPIST & STENO., temporary ... $5-$6
STENOGRAPHERS ... $70-$75
STENO-BOOKKEEPER ... $75
BOOKKEEPER, typist and shorthand ... $100
BOOKKEEPER, $125 ... $75-$100
TYPISTS ... $60
STENOGRAPHERS ... $60
STENO-COMPTOMETER ... Good salary
TYPIST-CASHIER ... $60
COMPTOMETER ... $90-$70
ELLIOTT-FISHER BILLERS ... $75-$100
400 Central Bldg. REFERENCES Asst. (Agency) MISS HART

WANTED—

young lady age 20 to 25, for The Times telephone advertising department.

Previous experience unnecessary, but applicant must have had high school education and be able to write a clear legible hand. Preference given to those living at home with parents. MARRIED APPLICANTS NOT ACCEPTED. Work in congenial, pleasant surroundings and associations.

Apply between 10 and 12 or 2 and 5 to MISS PINSON, second floor of The Times Bldg.

WANTED—BY

THE BROADWAY DEPARTMENT STORE.

CASHIERS
GIRL
WRAPPERS.

No work Saturday afternoon.

Apply

EMPLOYMENT OFFICE, Seventh floor.

WANTED—

EXPERIENCED CASHIERS,

WANTED AT HAMBURGER'S.

Apply SUPT'S. OFFICE, 3 a.m. 2nd floor.

WANTED—

EXPERIENCED SALESWOMAN

FOR RIBBON DEPARTMENTS.

APPLY J. M. HALE CO.,

241 S. BROADWAY.

WANTED—

TWO GIRLS

FOR MAIL ORDER DEPARTMENT.

APPLY AT ONCE—MR. BELL,

ARMY AND NAVY STORE,

530 S. MAIN.

WANTED—

2 compositor operators for dept. store work; must have outlining experience.

WANTED AT HAMBURGER'S.

Apply SUPT'S. OFFICE, 3 a.m. 2nd floor.

WANTED—MIDDLE-AGED BUSINESS WOMAN, must be first-class stenographer and have had some experience on switch board. Unless you can fill above requirements do not take up my time. W. L. TWINING, 206 Central Bldg.

WANTED—BRIGHT GIRL FOR GENERAL OFFICE work. One familiar with the typewriter and adding machines preferred. NEW METHOD LAUNDRY, 401 E. 6TH.

WANTED—GOOD FAST TYPIST, SALARY $60 A month. CHAS. R. HADLEY CO., 134 N. Los Angeles st.

WANTED—LIVE WIRE RETAIL CANDY GIRL, good opportunity for wide-awake girl. 1162 S. MAIN.

WANTED—EXPERIENCED YOUNG LADY FOR engraving department in stationery store. Good salary for right party. Address P. O. box 516.

WANTED—CASHIER, EXPERIENCED. CALL BOOS CAFETERIA, 436 S. Hill.

Salesmen and Solicitors.

WANTED—THREE GOOD SALESWOMEN ON THE easiest selling proposition in Los Angeles. Good remuneration for producers. W. E. MILLER, 507 Chamber of Commerce Bldg.

WANTED—LADY WITH EXECUTIVE ABILITY to travel and represent the La France 3-foot drafting system. Call 307 GROSSE BLDG.

Trades.

WANTED—

EXPERIENCED CHOCOLATE DIPPERS.

WANTED AT HAMBURGER'S.

Apply SUPT'S. OFFICE, 3 a.m. 3rd floor.

WANTED—

A good all-around bindery girl, must be quick and know the business. Apply 737 S. SPRING ST.

WANTED — FINISHER, EXPERIENCED; MUST know how to line jackets and make arrowhands good pay. 227 MERCANTILE PLACE, upstairs.

WANTED—OPERATORS ON HIGH CLASS SMOCKS and middies, M. BLUMENFELD & CO., 820 S. Broadway, 4th floor.

WANTED—WOMAN TO PACK AT CANDY BRANCH OFFICE.

WANTED—OPPORTUNITY FOR YOUNG MAN TO learn auto repairing under experts from Detroit, Mich. Phone Main 77 or 1230 CENTRAL AVE.

WANTED—MAN WHO WANTS TO LEARN VULCANIZING. Free tuition. 113 E. 12TH ST.

WANTED—AGENTS—And Canvassers.

WANTED—EXPERIENCED FRATERNAL SOCIETY men and women field workers for district managers and special representatives. Those capable of taking charge of important assignments and earning good income can secure attractive contracts for 1910. A few part-time producers can be used. We write only the best and most popular forms of whole life, twenty-pay life, 10-6-pay endowment, disability and accident, and juvenile insurance. Our lodges lead. Connect with California's own society, which has a successful record of over twenty years.

CARLOS S. HARDY, Supreme President, The Fraternal Brotherhood Bldg., Los Angeles, Calif.

WANTED—REAL SALESMEN WITH CAR PREferred, in your locality, $20 to $200 weekly, selling that wonderful "CORAJA" patch—not a khaki or canvas back—it's different—PATENTED—nothing like it on the market. You can make a clean up—BEST in the world for automobile inner tubes. Territory free. Many openings for State managers with $500 to $500 capital. Should easily make $2000 to $2500 yearly. Write for particulars. The "CORAJA" RUBBER MFG. CO., Dallas, Texas.

WANTED—JUST OUT! GREAT XMAS SELLER. Combination pocket cash register, change maker, commercial coin purse. A dime or dollar buys it. Selling agents, demonstrators, salesmen wanted everywhere. Big money. Get action. POCKET CASH REGISTER FACTORY, 134 West 26th St., near Main.

EMPLOYMENT—Agencies.

WANTED — COLORED, DOZENS OF JOBS FOR chambermaids, porters, janitors, girl, housework. Come quick. Big wages. 710 to 720 W. COLE. between Eighth and Ninth, near Valencia. W. Ninth car. Wilshire 1473.

WANTED — GIRL FOR DINING-ROOM WORK, help some in cooking, boarding-house, $40 a month; 637 CHERRY ST., between Eighth and Ninth near Valencia. W. 9th car. Wilshire 1473.

WANTED — COOK FOR PRIVATE BOARDING-house, $50 a month; 600 GREEN ST., between Eighth and Ninth, near Valencia. W. Ninth car. Wilshire 1473.

WANTED—RELIABLE AND CAPABLE HOUSEkeeper. Country 4-room cottage. Steady home for right party. Call at IRVINE STORE, or address Mrs. A. Carmelina, Irvine, Cal.

WANTED—GENERAL HOUSEWORK; PRIVATE school, assist cooking, milk table, $10 week, room and board. PUBLIC EMPLOYMENT BUREAU, 325 S. BROADWAY.

WANTED—HOUSEKEEPER; WANTED FOR GENeral housework in small family. Salary $50. No cooking. 2308 THOMPSON ST.

WANTED—CAPABLE WOMAN TO DO cooking and downstairs work. Must be good cook. References. $60. Phone WILSHIRE 5000.

WANTED—MOTHER'S HELPER TO EXCHANGE services for home and board with refined family. C. S. preferred. PHONE 509008.

WANTED — RELIABLE GIRL FOR GENERAL housework and to assist cooking in small family. Phone 557532 338 ELDEN AVE.

WANTED — HOUSEKEEPER IN WIDOWER'S home, good wages, no laundry. 937 N. 50TH STREET.

WANTED — GIRL FOR PLAIN COOKING AND downstairs work, 3 adults, 2 school children; no other help; references required. Preference given to those living at home with parents. MARRIED APPLICANTS NOT ACCEPTED. Work in congenial, pleasant surroundings and associations.

Apply between 10 and 12 or 2 and 5 to MISS PINSON, second floor of The Times Bldg.

WANTED—WOMAN TO DO HOUSEWORK AND cooking, 2 in; 7:30 p.m. Phone WILSHIRE 5471 after 9 a.m.

WANTED—EXPERIENCED GIRL FOR GENERAL housework in family of 2; no washing; wages $45. Call Wednesday before 12. 53219.

WANTED—WILLING YOUNG WOMAN AS MOTHer's helper; time in family, small bungalow, labor-saving devices, $25. HOLLY. 4128.

WANTED — GIRL TO COOK AND DO DOWNstairs work; 2 in family, 2 children; no washing; wages $45. 440 LUCERNE. 550004.

WANTED—COMPETENT WOMAN FOR GENERAL housework. Apply in person only. 1957 VICTORIA DRIVE.

WANTED—WOMAN FOR COOKING AND GENERal housework near Alhambra. Regular wages. Call at 727 VAN NUYS BLDG.

WANTED—WOMAN TO HELP IN SMALL FAMily; light housework; good home. Call 2007 W. 23RD ST.

WANTED—YOUNG GIRL TO ASSIST IN HOUSEwork, one who prefers a good home. Call DAVIS BUTTON CO., 342 S. Broadway.

WANTED—COMPETENT GIRL, REFERENCE, for cooking and general downstairs work. Good place and wages. Only first class help desired. 51152.

WANTED—YOUNG SCHOOL GIRL TO DO light general housework and assist with two children; $50. 53602. 947 WESTMORELAND AVE.

WANTED — YOUNG GIRL TO ASSIST WITH housework from 10-7; two in family; $6 Sunday work. PHONE HOLLY 1232.

WANTED—MAID TO WAIT ON ELDERLY LADY and do light housework; go home nights. Phone 507631. 2760 W. 9TH ST.

WANTED — A WOMAN FOR COOKING AND downstairs work. Apply 1201 S. ALVARADO. West 4956.

WANTED—GIRL FOR COOKING AND GENERAL housework; small family. 500008.

WANTED — MAID FOR COOKING AND downstairs work. PHONE 51225.

WANTED—LADIES FOR COOKING AND GENERal housework. Call 80. 447 or 80. 5047.

WANTED—COMPETENT GIRL FOR GENERAL housework, $30. 317 S. WILTON PL. Wil. 156.

WANTED—YOUNG GIRL TAKE CARE OF BAby and assist with housework. Call 3586785.

WANTED—NEAT MAID WITH 3 CHILDREN DO children's laundry, wages $30. WEST 4391.

WANTED — RELIABLE GIRL TO ASSIST WITH care of children. Call 56443.

WANTED—WOMAN FOR HOUSEWORK. WILSHIRE 2828.

WANTED—GIRL FOR GENERAL HOUSEWORK in a small family. Apply 844 FEDORA.

WANTED — YOUNG GIRL TO ASSIST WITH housework; 4 in family, 75100.

WANTED—WOMAN TO DO CHAMBER WORK. 254 S. FIGUEROA.

Hotel, Restaurant, Club.

WANTED—

EXPERIENCED CAFETERIA HELP.

GOOD WAGES.

APPLY AT OFFICE BEFORE 10.

BOYS' CAFETERIA,

427 SOUTH BROADWAY.

WANTED—WAITRESS AT ONCE FOR MORNING shift; experience not necessary; $12 per week; 6 days; 2 meals. Apply A. K. LUNCH & BAKERY, 326 S. 5th.

WANTED — AT ONCE, NEAT EXPERIENCED chambermaid, $14 week. ABBOTT HOTEL, Eighth and Figueroa.

WANTED — EXPERIENCED FRONT CASHIER, must have references. Apply at once to D. H. HART, Hotel Rosslyn, 5th and Main.

WANTED—30 WAITRESSES, CALL AT 206 PECUSON BLDG., between 10 and 11 today.

WANTED—EXPERIENCED WHITE CHAMBERmaid; good pay. 1062 S. FLOWER.

WANTED—TWO WAITRESSES, AMERICAN PLAN hotel, INGRAHAM HOTEL, 1045 Ingraham st.

Professions and Vocations.

WANTED — NURSES, UP-TO-DATE, GRADUATE nurses to register at the L. A. Nurses' Home and Registry. Phone 24042, 1628 S. HOPE. Mrs. Iola Sarsfield, manager.

WANTED — ACCOMPANIST FOR WELL KNOWN voice teacher. Prefer one who wishes to study. Phone 60371. WINDSOR, Register.

WANTED—PEOPLE INTERESTED IN MOTION pictures to see my ad under Business Announcements. Evening.

WANTED—HELP—Male and Female.

Miscellaneous.

WANTED—EXPERIENCED DESIGNERS ON LAdies' hats, for well-equipped factory. Must be first-class hand-sewer, designer and have real working experience. Address F, box 167, TIMES OFFICE.

WANTED—JAPANESE MAN OR WOMAN FOR cooking and general housework. Wages $60. Adults. PHONE 567958.

WANTED—MIDDLE-AGED COUPLE AS ROOMing house keepers. Oil furnace. Main 6553. 12101.

Investment Required.

WANTED—MAN WITH $1500 TO INVEST AND work 63 chicken ranch near Van Nuys. Salary $60 and room and board. Address G, box 255, TIMES OFFICE.

WANTED—MAN TO DRIVE LIGHT BAGGAGE truck; steady work; $10 per day. 4115 required. Address F, box 64, TIMES OFFICE.

WANTED—ASSISTANT, SOME MONEY, INTERest in business, but you $251 month. 201 GRANT BLDG.

Instruction Course.

WANTED—GOOD WAGES FOR HOME WORK. We need you to make socks on the fast, easily learned Auto Knitter, experience unnecessary; distance immaterial; positively no canvassing. Yarn supplied. Particulars 2c stamp. Dept. 201C AUTO KNITTER CO., Rahsis, N. Y.

WANTED—RAGTIME PIANO PLAYING TAUGHT in 20 lessons; anywhere. Write for information. CHRISTENSEN'S SCHOOL OF POPULAR MUSIC, 730 S. Grand 59746

WANTED—$10 DEMAND FOR MILLINERS. PREpare yourself at EDITH MAY'S, Brack-shops system. 1st floor, 334 Hagins Bldg.

WANTED—LEARN MORE. EARN MORE. INTERNATIONAL CORR. SCHOOLS, 220 Hagins Bldg.

WANTED—DANCING AND DRAMA. ABBOTT SCHOOL, 845 S. Figueroa.

WANTED—LEARN ACTUAL AUTO REPAIRING. Y.M.C.A. AUTO SCHOOL, 10822. 3rd Ins. course.

WANTED — PRACTICAL AUTO AND TRACTOR courses N.-A. S., 509 S. Figueroa. Catalog free.

WANTED—BE A MOVIE. SAM KAUFMAN, Director, 618 Majestic Theater, 9 a.m. to 9 p.m.

WANTED—YOUNG MEN TO FIT FOR GOVERNment positions. MR. HOFF, Hoag Bldg.

WANTED—HELP—Female.

Trades.

WANTED—

SHORT HOUR WAITRESSES FOR LUNCHEONETTE.

WANTED AT HAMBURGER'S.

Apply SUPT'S. OFFICE, 3rd floor.

WANTED—MARCEL WAVER AND HAIRDRESSER, PERMANENT POSITION. APPLY CASTING DIRECTOR UNIVERSAL FILM MANUFACTURING CO., UNIVERSAL CITY.

WANTED—EXPERIENCED MARKERS AND DISTRIBUTORS; also girls to learn, all departments. RIVER VIEW LAUNDRY.

Household and Domestic.

WANTED—HOUSEKEEPER. A SOMEWHAT ELderly gentleman just recovering from long spell of sickness alone, family in the East, wants refined, competent woman as housekeeper; signed, private secretary, etc. A cook and maid of all work and chauffeur kept. Must be able to furnish best references as to character; live in N. Y. in summer, California in winter. A good permanent position, as member of the family treatment and liberal salary. Address with age, past occupation and full particulars of self, or call attention. Self. Address O, box 436, TIMES BRANCH OFFICE.

WANTED—A GOOD COOK WITH KNOWLEDGE how to serve at table, wholesome looking, age about 35, good recommendations, can get sour work half day. Small family, room not provided. Phone after 4 p. m., 59492.

WANTED—LADY OR YOUNG GIRL FOR GENeral housework where there are small children, will pay good wages to right party. Don't reply unless you are in good health and are willing to do your share of the work. Phone 56278. 257 S. SERRANO. Western ave. car.

WANTED — YOUNG WOMAN TO ASSIST WITH light housework. $20. Party desiring a good home and easy work will appreciate this opportunity. Must consider young woman attending business college. Call 260 S. ARDMORE AVE. Take Western ave. car.

WANTED — COMPETENT AND EXPERIENCED woman for cooking and light housework, no washing, 2 children in family, nice home for woman. 408 S. HARVARD BLVD., or call 568127.

WANTED—WORKING HOUSEKEEPER TO TAKE entire charge; 3 in family; part laundry done at home. Electricity. Oil cook stove. Wages $40. Will be at Yorkshire Hotel from 2 until 4 o'clock today. MARY F. SMITH, planning.

WANTED—2 WOMEN FOR COOKING AND DINing-room work, boarding-house, two meals $100 per month; room and board. 809 GREEN ST., between Eighth and Ninth, near Valencia. W. Ninth car. Wilshire 1473.

WANTED—GENERAL HOUSEWORK; PRIVATE school, assist cooking, milk table, $10 week, room and board. PUBLIC EMPLOYMENT BUREAU, 325 S. BROADWAY.

WANTED—HOUSEKEEPER; WANTED FOR GENeral housework in small family. Salary $50. No cooking. 2308 THOMPSON ST.

WANTED—CAPABLE WOMAN TO DO cooking and downstairs work. Must be good cook. References. $60. Phone WILSHIRE 5000.

WANTED—MOTHER'S HELPER TO EXCHANGE services for home and board with refined family. C. S. preferred. PHONE 509008.

WANTED — RELIABLE GIRL FOR GENERAL housework and to assist cooking in small family. Phone 557532 338 ELDEN AVE.

WANTED — HOUSEKEEPER IN WIDOWER'S home, good wages, no laundry. 937 N. 50TH STREET.

WANTED — GIRL FOR PLAIN COOKING AND downstairs work, 3 adults, 2 school children; no other help; references required. Preference given to those living at home with parents. MARRIED APPLICANTS NOT ACCEPTED. Work in congenial, pleasant surroundings and associations.

Apply between 10 and 12 or 2 and 5 to MISS PINSON, second floor of The Times Bldg.

WANTED—WOMAN TO DO HOUSEWORK AND cooking, 2 in; 7:30 p.m. Phone WILSHIRE 5471 after 9 a.m.

WANTED—EXPERIENCED GIRL FOR GENERAL housework in family of 2; no washing; wages $45. Call Wednesday before 12. 53219.

WANTED—WILLING YOUNG WOMAN AS MOTHer's helper; time in family, small bungalow, labor-saving devices, $25. HOLLY. 4128.

WANTED — GIRL TO COOK AND DO DOWNstairs work; 2 in family, 2 children; no washing; wages $45. 440 LUCERNE. 550004.

WANTED—COMPETENT WOMAN FOR GENERAL housework. Apply in person only. 1957 VICTORIA DRIVE.

WANTED—WOMAN FOR COOKING AND GENERal housework near Alhambra. Regular wages. Call at 727 VAN NUYS BLDG.

WANTED—WOMAN TO HELP IN SMALL FAMily; light housework; good home. Call 2007 W. 23RD ST.

WANTED—YOUNG GIRL TO ASSIST IN HOUSEwork, one who prefers a good home. Call DAVIS BUTTON CO., 342 S. Broadway.

WANTED—COMPETENT GIRL, REFERENCE, for cooking and general downstairs work. Good place and wages. Only first class help desired. 51152.

WANTED—YOUNG SCHOOL GIRL TO ASSIST with general housework and assist with two children; $50. 53602. 947 WESTMORELAND AVE.

WANTED — YOUNG GIRL TO ASSIST WITH housework from 10-7; two in family; $6 Sunday work. PHONE HOLLY 1232.

WANTED—MAID TO WAIT ON ELDERLY LADY and do light housework; go home nights. Phone 507631. 2760 W. 9TH ST.

WANTED — A WOMAN FOR COOKING AND downstairs work. Apply 1201 S. ALVARADO. West 4956.

WANTED—GIRL FOR COOKING AND GENERAL housework; small family. 500008.

WANTED — MAID FOR COOKING AND downstairs work. PHONE 51225.

WANTED—LADIES FOR COOKING AND GENERal housework. Call 80. 447 or 80. 5047.

WANTED—COMPETENT GIRL FOR GENERAL housework, $30. 317 S. WILTON PL. Wil. 156.

WANTED—YOUNG GIRL TAKE CARE OF BAby and assist with housework. Call 3586785.

WANTED—NEAT MAID WITH 3 CHILDREN DO children's laundry, wages $30. WEST 4391.

WANTED — RELIABLE GIRL TO ASSIST WITH care of children. Call 56443.

WANTED—WOMAN FOR HOUSEWORK. WILSHIRE 2828.

WANTED—GIRL FOR GENERAL HOUSEWORK in a small family. Apply 844 FEDORA.

WANTED — YOUNG GIRL TO ASSIST WITH housework; 4 in family, 75100.

WANTED—WOMAN TO DO CHAMBER WORK. 254 S. FIGUEROA.

WANTED—SITUATIONS—Male.

Miscellaneous.

WANTED—SUPERINTENDENT BUILDING, MASter mechanic or chief; technical graduate, steam boilers, engineer, electricity, hydraulics, pneumatic, mechanical tracing, tile and refrigerating machinery, 15 years' practical experience. Address F, box 1, TIMES BRANCH OFFICE.

WANTED—SITUATION BY EXPERIENCED BUSIness man, 45, fully capable of handling practically any inside or outside work. Best of references. Address G, box 91, TIMES BRANCH OFFICE.

WANTED—SINGLE MAN, MIDDLE-AGE, ACTIVE, wishes employment where ability, push and influence, counts, good maker of business friends, must be salary, can compose and reference furnished. Address O, box 295, TIMES OFFICE.

WANTED—OPEN FOR ENGAGEMENT ANYwhere. Railroad, irrigation or heavy concrete construction. Long experience. Can handle large forces of men. Address O, box 421, TIMES BRANCH OFFICE.

WANTED—GOOD MALE COOK WANTS POSITION in family, speaks French, English, Italian and Spanish, go anywhere. Address P, box 18, TIMES OFFICE.

WANTED — POSITION BY COLORED MAN, JANItor or porter, must have work. Call Main 5619. TOM LEE.

WANTED — BAKER, ALL-AROUND HAND ON bread or cake; city or country. Address O, box 216, TIMES OFFICE.

WANTED—MAN WITH NEW FORD WANTS good position, selling, delivery or passenger. 599121

WANTED—ELEVATOR OPERATOR WANTS POsition. Reliable middle-aged man with electric elevator. Call 1011 S. Los Angeles st.

WANTED — YOUNG MAN, EMPLOYED DURING day, wants a few hours work evenings. Address F, box 16, TIMES OFFICE.

WANTED—JANITOR WORK. APPLY AT 522½ North Los Angeles st.

WANTED—BY YOUNG COLORED MAN, JANITOR work or storage. 507 TH 3768-J.

WANTED—MAN WITH LIGHT FORD DELIVery wants work. Call 29612 evenings.

WANTED—JAPANESE MAN WANTS JOB IN THE afternoon. 62306.

Store and Office.

WANTED—ADVERTISER; COMPETENT, EXPERienced, reliable, desires position; can furnish address, now employed as office manager and auditor for large Oregon Corporation, desires to locate in California. Address W, box 294, TIMES OFFICE.

WANTED—EMPLOYMENT. YOUNG MAN, HIGH school education, three years general office experience with railroad, speaks Spanish. References. Address N, box 416, TIMES BRANCH OFFICE.

WANTED—POSITION BY EXPERIENCED BOOKkeeper, cashier, cost accountant and stenographer. Phone 62724.

WANTED—SITUATION BOOK-KEEPING BY HOUR or day. Small sets books cared for at reasonable rates. Corporation work. ROBINSON, 21939.

Salesmen and Solicitors.

WANTED—JOB AS SALESMAN. YOUNG, EXPERienced, own splendid car. Know California territory thoroughly. Married. Just sold my business—nice profit, am capable of financing myself. Salary or commission, but must be something permanent with a good future. Special knowledge of furniture and automobile supplies. Address G, box 514, TIMES BRANCH OFFICE.

WANTED—LIVE WIRE SALESMAN, EXPERIenced in road and local selling, open for position, excellent references. PHONE 28824?.

Trades.

WANTED—EXPERIENCED AUTO MECHANIC'S helper, two years' garage experience and one year as magneto and ignition specialist, wants permanent position on general repair work. Equal to start if given opportunity for rapid advancement. References. Address F, box 85 TIMES OFFICE.

WANTED—POSITION BY TOOL-DIE MAKER AND first-class, all-around machinist. Number A1 work. Also gasoline and electric motor works. Address J. CHILINGIN, 634-B Sumset Blvd. Phone Main 6910.

WANTED—POSITION AS FOUNDRY FOREMAN or will take job molding, 30 years' experience on high grade stove iron castings; references. Address ROOM 949, Y.M.C.A. city.

WANTED—POSITION BY A NO. 1 MEAT CUTter, as a cutter or a manager of a shop; will rent a good space in with grocery. Address BOX 125, Glendale, Cal.

WANTED—PERMANENT SITUATION AT PAINTing, printing, paperhanging; furniture repairing. Phone 28500. C. J. CONNER, 630-A W. 50TH ST.

WANTED — WELDER, OXYACTYLENE EXPERT, with or without outfit, wants steady work. 560121.

WANTED—SITUATION, MILLWRIGHT, INSTALL machinery, repair and run plant. SWANSON. Main 5327.

WANTED—SITUATION AS RELIEF OPERATOR for motion picture show. Call PICO 190. ask for DIXON.

WANTED—WORK, EXPERIENCED BLACKSMITH and welder, also experienced in automobile repairing. WEST 6705.

WANTED—SITUATION, MECHANICAL DRAFTSman and machine designer, accurate worker. Address F, box 114, TIMES OFFICE.

WANTED—EX-SOLDIER, SOME EXPERIENCE IN repairing tractors, auto autos, wants permanent job. Address F, box 22, TIMES OFFICE.

Chauffeurs, Teamsters, Etc.

WANTED—FIRST-CLASS CHAUFFEUR-MECHANic wants job driving. 15 years' practical experience, any high-class car. Address F. MEIER, 490 S. Flower st.

WANTED—EXPERT MECHANIC AND DRIVER wishes position as chauffeur with good family, 10 years' experience. S. JONES, Phone BOYLE 4730.

WANTED — BY EXPERT CHAUFFEUR AND MEchanic, reliable married man, no children; first-class references. Phone 12609; MAIN 1065.

WANTED—BY YOUNG MARRIED MAN, POSItion as chauffeur, 5 years' experience. Drive any make cars. JACK, Phone 56606.

WANTED—COLORED MAN WANTS WORK WITH private family as all around man or chauffeur. Best references. Call BROADWAY 2084.

WANTED—JOB ANY KIND OF TRUCK DRIVING. Have furniture experience. Can keep up truck. VERMONT 1818.

WANTED—BY CHAUFFEUR, THOROUGHLY competent, reliable; references. Phone 12630; MAIN 1065.

WANTED — LICENSED JAPANESE CHAUFFEUR A-1 reference, wishes position with or without 7-pass. Studebaker car. Call 15850 or 289077.

Hotel, Restaurant, Club.

WANTED—FIRST-CLASS HOTEL MAN EMPLOYED at present, wishes entire management of buildings, hotel or apartment-house, January 1. Local experience. Following Broadway. Best references. Call MAIN 4731.

WANTED—HOTEL MAN, ELDERLY, WANTS SIT. uation, clerk or manager, hotel, apartments efficient, affable; references; security. Address N box 572, TIMES BRANCH OFFICE.

WANTED—$10 DEMAND FOR MILLINERS. PREpare yourself at EDITH MAY'S, Brack-shops system. 1st floor, 334 Hagins Bldg.

WANTED—LEARN MORE. EARN MORE. INTERNATIONAL CORR. SCHOOLS, 220 Hagins Bldg.

WANTED—DANCING AND DRAMA. ABBOTT SCHOOL, 845 S. Figueroa.

WANTED—LEARN ACTUAL AUTO REPAIRING. Y.M.C.A. AUTO SCHOOL, 10822. 3rd Ins. course.

WANTED — PRACTICAL AUTO AND TRACTOR courses N.-A. S., 509 S. Figueroa. Catalog free.

WANTED—BE A MOVIE. SAM KAUFMAN, Director, 618 Majestic Theater, 9 a.m. to 9 p.m.

WANTED—YOUNG MEN TO FIT FOR GOVERNment positions. MR. HOFF, Hoag Bldg.

WANTED—SITUATIONS—Male.

Professions and Vocations.

WANTED—BY RELIABLE WHITE WOMAN, work three days a week, no Saturday or Sunday. Address O, box 157 TIMES OFFICE.

WANTED—WOMAN LIVING IN HOLLYWOOD wants work from 8 till 1. Call HOLLY 4258.

WANTED—LAUNDRY TO BRING HOME OR BY the day. WEST 6266.

Housekeepers, Domestics, Cooks.

WANTED — REFINED PROTESTANT AMERICAN widow of 42 will do all work for couple in small bungalow or apartment including laundry and mending; 3½ years in last place. Will go anywhere. Wages $45 per month up. Give details. Will call at once. Address P, box 66, TIMES OFFICE.

WANTED—POSITION AS MANAGER OF APARTment-house or as housekeeper in a refined home by lady of education and refinement, 35 years old, husband dead,

Classified Liners.

TO LET—HOUSES—
Furnished and Unfurnished.
Furnished.

TO LET—
WRIGHT-CALLENDER-ANDREWS CO.,

FEATURING RENTAL PROPERTIES HERE OVER TWENTY YEARS.

PRESENTS THROUGH ITS PRINTED WEEKLY RENTAL BULLETIN. (Only "one of its kind here.)

THE VERY CHOICEST PROPERTIES, LARGE AND SMALL, FURNISHED AND UNFURNISHED.

TO BE SECURED IN LOS ANGELES, BEACHES AND SUBURBAN POINTS.

BULLETIN, MAP OF CITY, GUIDE. Reliable Rental Information. GIVEN BY EXPERIENCED EMPLOYEES.

WITHOUT CHARGE.

WRIGHT-CALLENDER-ANDREWS CO. Second floor, 607 S. HILL. Ground floor.

TO LET—NEW ATTRACTIVE SUNNY HOME, beautifully furnished, 3 bedrooms, sleeping porch; $300 month. 2540 RAYMOND, cr. Adams.

TO LET—ATTRACTIVE 5-ROOM BUNGALOW, Cal. Manor, 4203 ROSEWOOD AVE.

TO LET—FURNISHED HOUSE, 1757 HUDSON ST., Hollywood. Phone 72378. No agents.

TO LET—DESIRABLE 5-ROOM HOUSE, GA-rage. 228 W. AVE. 56.

TO LET—FURNISHED BUNGALOW, STRICTLY modern, 10624.

TO LET—$400 PER MONTH SEASON, ELEGANT-ly furnished, modern, 9 baths. 78742.

TO LET—IN HOLLYWOOD, 5-RM. BUNG., FURN., adults, no garage, $150. HOLLY. 2229.

Unfurnished.

TO LET—
WRIGHT-CALLENDER-ANDREWS CO. Through its PRINTED WEEKLY RENTAL BULLETIN (Only home of its kind here.) OFFERS THE VERY CHOICEST PROPERTIES, LARGE AND SMALL, FURNISHED AND UNFURNISHED, BULLETIN, MAP OF CITY, GUIDE. Rental Information WITHOUT CHARGE. COME DIRECT TO A RENTAL FIRM WITH HOUSE HUNTING HEADQUARTERS, WRIGHT-CALLENDER-ANDREWS CO. Second Floor. 4CS S. HILL. Ground Floor.

TO LET—FURNISHED BUNGALOWS, FLATS, ROOMS AND HOUSEKEEPING APARTMENTS. ANYWHERE—ANYTIME—ANY PRICE. City—Suburbs—Beaches. Come direct to headquarters. COMBINED LIST OF 118 LEADING AGENCIES. Free—City Maps, Guide Books and Reliable Rental Information. Free. Members L. A. Realty Board. MARKHAM REAL ESTATE CO., 724 S. Broadway. Phone 10505. Automatic 10425.

TO LET—
Typical pianos rented, $2 mo. up. Players rented $3 mo. up. Grand pianos rented, $6 mo. up. Phonographs rented, $1 mo. up. All rents paid can apply on purchase later. 622 S. BDWY., next Orpheum. Open day or eve. till 9 p.m.

TO LET—NINE-ROOM HOUSE, WESTLAKE DISTRICT, 1 block from car line; good condition, hardwood floors, two baths, garage, lawn and flowers; $60. Adults, 1152 Bonnie Brae, near Sixth.

TO LET—TWO-STORY UNFURNISHED COURT flat, 4 rooms and bath; $47.50 per mo. Key 1429 S. Spring st.

TO LET—UNFURNISHED 6-ROOM MODERN flat, 1 block from car. 1845 SAN PEDRO. O. BIRD-SALL CO., 8c Pasadena. Phone 32610.

TO LET—UNFURNISHED 2 LARGE ROOMS, with use of kitchen in rear. Call after 10 a.m. 221 LOS ANGELES.

TO LET—FIVE-ROOM MODERN BUNGALOW in good condition; cars, no gas. Address P, box 70, TIMES OFFICE.

TO LET—6-ROOM MODERN BUNGALOW 15 blocks off Eagle Rock ave. Phone GARY. 206.

TO LET—11-ROOM HOUSE, 32ND AND GRAND, 3 baths. 1 block from car.

TO LET—4-ROOM CALIFORNIA COTTAGE, $12. 311 W. 37TH ST. Tel. 21800.

Country and Suburban Homes.

TO LET—LARGE WELL FURNISHED HOUSE with good private hotel, contains large attractive lounge and living-room, large dining-room, 7 bedrooms, 2 baths, sleeping porch, garage. For particulars apply to first business floor, 2 BIXBY OFFICE, South Broadway and 7th.

TO LET—GENTLEMAN'S HOME, 5 ACRES, ALL fenced, 18 bulldings, view unsurpassed, $75. Address P. FAIR OAKS & PALM.

TO LET—BEACH PROPERTY.
Furnished Cottages.

TO LET — FURNISHED 15 ROOMS, OCEAN front, 99% months. HOTEL STRAND, La Jolla, Cal.

TO LET—VENICE BEACH COTTAGE, FURNISH-ed, rent very reasonable. PHONE 51801. L. S.

TO LET—OR LEASE—
Miscellaneous.

WANTED—TO LEASE IMMEDIATELY FOR A term of years, large hall or loft, centrally located and suitable for light manufacturing. Address N, box 200, TIMES OFFICE.

TO LET—$10 MONTH AND UP, INCLUDING service; 1 to 4 rooms. 1ST SUBURBAN REAL ESTATE BLDG., for Tribune and Main.

TO LET—GARAGE, 5049 VAN NESS AVE. Call 10 a.m. to 2 p.m.

TO LET—SUNNY HALL FOR STUDIO, FILLING-ing, light factory, etc. 1224½ SPRING.

Stores.

TO LET—STOREROOM, 4000 FEET, CLOSE TO 7th and Los Angeles sts. W. E. PARLEY, 1061½ S. Los Angeles st.

TO LET—SPLENDID LOCATION FOR LUNCH or soda fountain; Public Market. See MR. HOWARD, room 311, Douglas Bldg.

TO LET—HALF OR PART OF PIANO STORE, 70 feet of frontage, 215 Sth. BYRD, between 3d and Broadway.

Offices.

TO LET—DESK AND OFFICE SPACE IN THE Times Branch Office and Information Bureau at 310 S. Spring st. Apply on premises. MR. ——.

TO LET—DESK SPACE; ONLY $7.50 PER month; IN REALTY BOARD BUILDING, CONVENIENT LOCATION; UP-TO-DATE OFFICE FACILITIES; LIGHTED AND VENTILATED. APPLY THIRD FLOOR, 631 S. SPRING ST.

TO LET—NICELY FURNISHED FRONT OFFICE room; rent reasonable; suitable for one or two gentlemen; $5 to $15 monthly. 307 CHAMBER COMMERCE BLDG.

TO RENT—OFFICE SUITABLE FOR LIGHT MANufacturing business; reasonable rental. Fireproof. 527 WESLEY ROBERTS BLDG.

TO LET—FOR OFFICE OR BUSINESS, FRONT room and first floor. Located 718 SOUTH HOPE ST.

TO LET—$15, THE ONLY DESK IN THE STORE Room 729 of PHONE 64265.

TO LET—DESK ROOM; FINE SUNNY OFFICE. 1008 WASHINGTON BLDG. Phone 64826.

TO LET — OFFICES, MODERN, LOW RENTAL. AMERICAN BK. BLDG., N.E. cor. 2nd & Spring.

TO LET—FURNISHED OFFICES 315; DESK $5. 325 CHAMBER COMMERCE BLDG.

Industrial, Business Sites and Buildings.

TO LET—18,000 SQ. FT. @ P. STOR BY AND sons, heating platforms at 7th and Alameda. Inquire of C. C. WOOD & CO., 715 Consolidated Realty Bldg. 61888.

TO LET—RE LARGE STOREROOM 720 WALL st., 50 ft. ceiling, 1 side 2 R.R. tracks. FRANK TANDY, 600 E. Spring. 10017.

Houses and Ranches to Lease.

TO LET—100 ACRES IN IMPERIAL VALLEY, 7 miles west; house and barn; 160 acres 10 miles in Valley for dry farming; very good soil; $5 per acre. Address Box 1, Station A, Los Angeles. SEARLES & CO., 602 Mason Bldg. 3765.

TO LEASE—TWO IMPROVED RANCHES, 160 acres each or each part, near Escondido; has fine crop on; will lease for 3 years. Address Box 1, Station A, Los Angeles. Will show ranches. All letters answered. Call or copy rent. (180) J. HUDEN-HAIR, 1st floor Citizens' Nat. Bank Bldg.

TO LEASE—25 ACRES CHOICE BEST LAND, 3 miles. Record Reaper; leasing cultivated part on this land. Inquire 1 mile east Burris; ask for Lee; to responsible party. FRANK L. HART, 510 Union Oil Bldg.

TO RENT—16 ACRES, 3-ROOM HOUSE, AQUE-duct water, all cult. and fenced for sweet potatoes, melons, etc. Cash or crop rent. 2700-48 P. R. LONGLEY, 6383 Hollywood Blvd.

TO LET—ACRE AND ½ AT WILLOW BROOK, and horse and wagon for sale. 80. 2050-J-3.

FURNITURE, HOUSEH'D GOODS
For Sale, Exchange, Wanted.
For Sale and Exchange.

FOR SALE—ENTIRE FURNISHINGS OF AN ART collector's home to be sold at private sale. Home has been sold, possion to be delivered by January 1st.

Wanted.

WANTED—FURNITURE AND FURNISHINGS OF every description, 1 piece, room or entire house; $1 to $50000. ANY GRADE, FINEST QUALITY OR CHEAPEST. Everything from kitchen utensils to musical instruments. PAY MOST, CASH. Take possession at your convenience. If you have a few pieces or contents of a flat, call us for price or sight. You will be pleased with my method of doing business. PHONE 568421.

WANTED—HART AND BALL, LOS ANGELES Furniture Auctioneers, buy your FURNITURE, HOUSE FURNISHINGS, musical instruments, office furniture and merchandise of every description in any or small quantities for SPOT cash. Pay HIGHEST MARKET PRICE. Personal attention and courteous treatment. Mortgages purchased. YOU will profit by calling us. PHONE 61594.

WANTED—FURNITURE. 68549.
We are supply in need of what you have to sell in the furniture line. A quick sale and small profits is our motto, which enables us to pay the highest price for what you have to sell or to do some of. We will also sell at auction for you on commission.
W. DWIGHT HAMMOND, AUCTIONEER. 1052-58 S. MAIN ST. PHONE 62340.

WANTED—ALL THE HOUSEHOLD AND OFFICE furniture and furnishings you have to sell. Any kind or quantity from $10 to $5000 for cash.
Highest price paid. Get our offer before you sell. COLGAN'S FURNITURE CO., 731 S. Main. Phone MAIN 8329.

WANTED—AW FURNISHING APARTMENT AND will pay highest price for all kinds of furniture and household furnishings from best to the cheapest. Will buy entire houses or small lots. No deal too large. All deals put cash. Will remove at once when convenient. Call 22580 or VERMONT 7018 before selling.

WANTED — FROM PRIVATE PARTY ONLY household furnishings for 5 large bungalows. Must have houses furnished within 15 days. Will pay more than anyone else for furniture, rugs and stoves. Will buy complete furnished home or odd pieces. To get more for your household effects call me before selling. BROADWAY 8196.

WANTED—FURNITURE. IF YOU CONTEMPLATE selling or exchanging your household goods don't fail to call MR. BERTH at Security Exchange Department. Phone 10464 or Main 7730.
WE TRUST THE PEOPLE.
BRENT'S

WANTED—AT ONCE BY PRIVATE PARTY, COM-plete furnishings of home or bedroom, living-room and dining-room furniture, range and rugs; also linen and kitchen utensils. Phone MRS. ANDERSON, Golden West 3418. Bdwy. 8454, Apt. 24. Will rent if suitable.

WANTED—WE NEED FURNITURE AND NEED it badly. If you have some for sale call us, no matter if it is $10 or $10,000 we want it; grades, any quantity. Will pay most cash. Will pay more than dealers. Will take possession at your convenience. Don't sell before you see us. Phone BOYLE 4382.

WANTED—HIGHEST CASH PRICES PAID FOR HOUSEHOLD AND OFFICE FURNITURE. BE SURE AND CALL US BEFORE YOU SELL. WE ALSO EXCHANGE FURNITURE.
BOHN & ROBERTS.
816 S. MAIN.
PHONE 61506.

WANTED—
To buy furniture from private family in desirable location. Have cash—no dealers. Would consider storing separate pieces. Want possession now or within 15 days.
MRS. BARKER, 61585 or VERMONT 1651.

WANTED—WE ARE FURNISHING APT.-HOUSES and bungalows and need furniture of all grades, if you have some for sale call us; we buy from one piece up to all we can get of one kind; the more quantity we pay the highest cash prices. We take possession at your convenience. Don't sell before you see us. PHONE F 4177.

WANTED—HIGHEST CASH PRICE PAID FOR all kinds of household and office furniture or we sell for you on commission. Get our offer before you sell. BROWN'S AUCTION AND COMMISSION HOUSE, 1501-3-5 S. Main st. Phone Pico 674.

WANTED—TO PURCHASE FROM PRIVATE parties, complete bungalow furniture, furnishings of 3 to 7 rooms, or good single pieces, rugs, linoleum, dressers, gas ranges, beds, etc. Must be right. Would like to buy furniture this week. Will pay good prices. ALSO, CASH. Phone SOUTH 1260.

WANTED—FURNITURE AND FURNISHINGS IN any quantity; pay medium prices for goods in good condition. Will pay cash. Will remove entire furnishings of 5 or 7 room house. Phone 62567 or 57152 evenings. THE LUXE AUCTION CO., 828 S. Hill st.

WANTED — WOULD LIKE TO PURCHASE THE entire furnishings of a good 6 room house in first class condition; would like possession within two weeks. If you have some of this description please phone Will, 62343, before you sell. Will be do-some of. We will also sell at auction for you on commission.
W. DWIGHT HAMMOND, AUCTIONEER. 1052-58 S. MAIN ST. PHONE 62340.

WANTED—ALL THE HOUSEHOLD AND OFFICE furniture and furnishings you have to sell. Any kind or quantity from $10 to $5000 for cash.
Highest price paid. Get our offer before you sell. COLGAN'S FURNITURE CO., 731 S. Main. Phone MAIN 8329.

WANTED—AW FURNISHING APARTMENT AND will pay highest price for all kinds of furniture and household furnishings from best to the cheapest. Will buy entire houses or small lots. No deal too large. All deals put cash. Will remove at once when convenient. Call 22580 or VERMONT 7018 before selling.

WANTED — FROM PRIVATE PARTY ONLY household furnishings for 5 large bungalows. Must have houses furnished within 15 days. Will pay more than anyone else for furniture, rugs and stoves. Will buy complete furnished home or odd pieces. To get more for your household effects call me before selling. BROADWAY 8196.

WANTED—FURNITURE. IF YOU CONTEMPLATE selling or exchanging your household goods don't fail to call MR. BERTH at Security Exchange Department. Phone 10464 or Main 7730.
WE TRUST THE PEOPLE.
BRENT'S

WANTED—AT ONCE BY PRIVATE PARTY, COM-plete furnishings of home or bedroom, living-room and dining-room furniture, range and rugs; also linen and kitchen utensils. Phone MRS. ANDERSON, Golden West 3418. Bdwy. 8454, Apt. 24. Will rent if suitable.

WANTED—WE NEED FURNITURE AND NEED it badly. If you have some for sale call us, no matter if it is $10 or $10,000 we want it; grades, any quantity. Will pay most cash. Will pay more than dealers. Will take possession at your convenience. Don't sell before you see us. Phone BOYLE 4382.

WANTED—HIGHEST CASH PRICES PAID FOR HOUSEHOLD AND OFFICE FURNITURE. BE SURE AND CALL US BEFORE YOU SELL. WE ALSO EXCHANGE FURNITURE.
BOHN & ROBERTS.
816 S. MAIN.
PHONE 61506.

WANTED—
To buy furniture from private family in desirable location. Have cash—no dealers. Would consider storing separate pieces. Want possession now or within 15 days.
MRS. BARKER, 61585 or VERMONT 1651.

WANTED—WE ARE FURNISHING APT.-HOUSES and bungalows and need furniture of all grades, if you have some for sale call us; we buy from one piece up to all we can get of one kind; the more quantity we pay the highest cash prices. We take possession at your convenience. Don't sell before you see us. PHONE F 4177.

WANTED—ALL CASH PRICE PAID FOR all kinds of household and office furniture or we sell for you on commission. Get our offer before you sell. BROWN'S AUCTION AND COMMISSION HOUSE, 1501-3-5 S. Main st. Phone Pico 674.

FOR SALE—$55 RELIABLE GAS RANGE, $10. Phone 274.

FOR SALE—Only 4-burner New Method, $15.50, guaranteed; 4-burner Reliable, $18.50, guaranteed; 4-burner Acorn, $14.50, guaranteed; 4-burner Universal, $17.50, guaranteed; 4-burner Clark Jewel like new, $19, guaranteed; high-oven Clark Jewel, $22.50. 3077 MONETA AVE.

FOR SALE—MY 15-ROOM HOUSE, COMPLETE in every detail, including furniture; 2 pianos, Kashan and Kermanshah Oriental rugs, finest quality, purchased from William & Frank Loftus; must be sold at once; these furnishings are the pride of the very finest quality and cannot be bought at the open market today. No dealers need apply. WEST 4566.

FOR SALE—
Upright pianos rented, $2 mo. up. Players rented $3 mo. up. Grand pianos rented, $6 mo. up. Phonographs rented, $1 mo. up. All rents paid can apply on purchase later. 622 S. BDWY., next Orpheum. Open day or eve. till 9 p.m.

WHEN furnishing your home please bear in mind you can rent a player piano $3 mo. up. All rent paid can apply on purchase later. 622 S. BDWY., next Orpheum. Open day or eve. till 9 p.m.

FOR SALE—FURNITURE OF 10 ROOMS, ORI-ental rugs, mah. Grand Piano, mah. library table, fine lamp, mah. and leather dining room furniture. 3704 W. 8TH ST. 54775.

FOR SALE—FURNITURE, LEATHER, TAPESTRY, upholstered easy chairs, elegant oak sideboard, hall tree, center table, etc.; must move, make offer. Call after time, 1043 BURLINGTON.

FOR SALE—I HAVE BEAUTIFUL $300 HIGH-grade bedroom set for $150; also a gas and coal or wood $100 range for $50. 827 GRAND AVE.

FOR SALE — 1 RUG, ROSE SILK FLOOR LAMP shades, imported screen, set of china, a couch, etc. 631 W. 43RD ST.

FOR SALE—DAL SALOON FIXTURES, THREE plate glass mirrors. Two booths. Lunch counter. Address N, box 97, TIMES OFFICE.

FOR SALE—BEAUTIFUL 9-PC. OAK, DINING table, 6 chairs. Crossing table, round table and highest grade sewing machine at sacrifice. Private owner. No dealers. WILSHIRE 6767. 1023 Grand View.

FOR SALE—USED PIANOS, PLAYERS AND TALK-ing machines at reduced prices. Cash or terms. OVERFELT FURNITURE CO., 7th and Hope.

FOR SALE—KARGAN, DINING, LIVING, BED-room and parlor furniture. Rugs and high-grade gas range. Call at 3218 S. MAIN.

FOR SALE—ORIENTAL RUGS.
IF BEFORE YOU BUY CALL SEE US.
20th VAN NUYS BLDG. PHONE 15196.

FOR SALE—TAPESTRY DAVENPORT, TWO Spanish leather rockers. 1554 N. VERMONT AVE.

FOR SALE—FURNITURE SUITABLE FOR LIV-ing-room or office, including roll-top desk. 538 MYRTLE BLDG. No dealers.

FOR SALE—FOR AUCTION SALES OF FURNI-ture see the display advertisements of auctions in Part 3, today's Times.

FOR SALE—BEAUTIFUL 9x12 BLUE CHINESE oriental rugs and several smaller ones, at a bargain. 1436 S. HOBART.

FOR SALE—9ft. COUCH, LIKE NEW, $15. CALL before 9:30a.m. 1437½ ALBANY ST. 21152.

FOR SALE—GAS RANGE, LARGE 18-IN. OVEN, sell cheap today. Call 2089 SIXTH AVE. 74742.

FOR SALE—PRIVATE PARTY, SACRIFICE NEW silk velour overstuffed davenport. 567326.

FOR SALE—FURNISHINGS OF 5-ROOM HOUSE, all, or by piece. 690 W. 61ST.

FOR SALE—ONE 11x15, ONE 4x11.6 WILTON velvet rugs. Phone 34649. No dealers.

FOR SALE—FOUR-BURNER GAS RANGE, LOW oven, fine condition. $30. 417 WEST 52ND ST.

FOR SALE—
Upright pianos rented, $2 mo. up. Players rented $3 mo. up. Grand pianos rented, $6 mo. up. Phonographs rented, $1 mo. up. All rents paid can apply on purchase later. 622 S. BDWY., next Orpheum. Open day or eve. till 9 p.m.

FOR SALE—USED TALKING MACHINES. At largely reduced prices. Terms, etc., all in good condition and greatly underpriced at the B-A-R-N-E-S M-U-S-I-C C-O-M-P-A-N-Y, 2-3-5 Broadway. Broadway 0-o-d-e-l-e-s.

FOR SALE—BEAUTIFUL GOLDEN OAK VI-trola XIV and 90 selections, many Red Seal; will like new at $190. Why buy new and pay more when this can't be told from brand new? 2101 EAST FIRST.

FOR SALE—FITZGERALD PIANO, HANDSOME-ly carved cabinet. Has characteristic Fitz-gerald tone; used but little. Reduced $115. 622 S. BDWY., next Orpheum. Open day or eve. till 9 p.m.

FOR SALE—STEINWAY VERTEGRAND PIANO, Beautiful singing quality; used very little. Will take $1025 for quick sale. Ask for Mr. Ray's piano. 622 S. BDWY., next Orpheum. Open day or eve. till 9 p.m.

FOR SALE—DAINTY BABY GRAND PIANO, mahogany model. Reduced $200. Used two months. 622 S. BDWY., next Orpheum. Open day or eve. till 9 p.m.

FOR SALE—I WILL SELL MY BEAUTIFUL sweet-toned phonograph and 12 record selections for only $37.50; plays all records; no needles to change. 712 S. MAIN.

FOR SALE—FULL SIZE CABINET TALKING MA-chine, plays any record, is brand new. $67.50. Less than cost of one your put on table. 732 S. GRAND.

FOR SALE—BEAUTIFUL MAHOGANY CABINET Victrola, 25 selections. Brand new. $75. Taken in trade. DEMMITT IMPLEMENT CO., upstairs, 120 N. Main.

FOR SALE—I HAVE AN ALMOST NEW CABINET Brunswick phonograph and 60 records and selections, which I will sell cheap. Inquire 712 S. MAIN.

FOR SALE—NEW ENGLAND PIANO, USED, ONLY $150. Select your piano at Fitzgerald's, head-quarters for real piano bargains for over 25 years. FITZGERALD MUSIC CO., 727-729 S. Hill.

FOR SALE—STEINWAY PIANO, OLD MODEL, good tone, $195. $1 per week. 622 S. BDWY., next Orpheum. Open day or eve. till 9 p.m. Mr. ——.

FOR SALE—$195 BUYS PLAYER PIANO, PAY $5 mo. Music rolls and bench. 622 S. BDWY., next Orpheum. Open day or eve. till 9 p.m.

FOR SALE—A LARGE MAHOGANY NO. XVI VIC-tor Victrola, machine and 50 records; selected records, practically complete for $275. Phone APT. 306, Main 1182, after 6:30 p.m.

FOR SALE — MUST SELL MY NEW PLAYER piano, used 3 months, $475 to $250. Used pianos, $155 up. Shop upstairs and save $100. BROADWAY MUSIC CO., 627 S. Broadway, 2nd floor, opposite Orpheum.

FOR RENT—PLAYER PIANOS, KNABE, KIM-ball, Emerson, Lindeman, Schumacker and many other high grade makes, $5 mo. up. Rental can apply on purchase later if desired. Free music rolls. 622 S. BDWY., next Orpheum. Open day or eve. till 9 p.m.

FOR SALE—88-NOTE STANDARD MAKE PLAY-er, bench and rolls. Cost owner $1050. We can save you several hundred dollars on this beautiful instrument. 627 S. BROADWAY, 2nd floor, opposite Orpheum.

FOR SALE—LITTLE USED KNABE PIANO, sweet tone, easy action. $195. Or will rent $3 month. All rent can apply on purchase later. 622 S. BDWY., next Orpheum. Open day or eve. till 9 p.m.

FOR SALE—MY FUMED OAK PLAYER PIANO, 88-note, beautiful tone, Bungalow size, with bench and mahogany phonograph with records. Cheap for cash or will rent either one. 215 W. 4TH, between Hill and Broadway.

FOR SALE—MY ELECTRICALLY OPERATED RE-producing piano, $2150 model, will sacrifice as give terms. Responsible people. Second floor, 622 S. BROADWAY, next Orpheum. Day or eve. till 9 p.m.

FOR SALE—USED TALKING MACHINES. At largely reduced prices. Terms, etc., all in good condition and greatly underpriced at the B-A-R-N-E-S M-U-S-I-C C-O-M-P-A-N-Y, 2-3-5 Broadway. Broadway 0-o-d-e-l-e-s.

FOR SALE—BEAUTIFUL GOLDEN OAK VI-trola XIV and 90 selections, many Red Seal; will like new at $190. Why buy new and pay more when this can't be told from brand new? 2101 EAST FIRST.

FOR SALE—FITZGERALD PIANO, HANDSOME-ly carved cabinet. Has characteristic Fitz-gerald tone; used but little. Reduced $115. 622 S. BDWY., next Orpheum. Open day or eve. till 9 p.m.

FOR SALE—STEINWAY VERTEGRAND PIANO, Beautiful singing quality; used very little. Will take $1025 for quick sale. Ask for Mr. Ray's piano. 622 S. BDWY., next Orpheum. Open day or eve. till 9 p.m.

FOR SALE—DAINTY BABY GRAND PIANO, mahogany model. Reduced $200. Used two months. 622 S. BDWY., next Orpheum. Open day or eve. till 9 p.m.

FOR SALE—I WILL SELL MY BEAUTIFUL sweet-toned phonograph and 12 record selections for only $37.50; plays all records; no needles to change. 712 S. MAIN.

FOR SALE—FULL SIZE CABINET TALKING MA-chine, plays any record, is brand new. $67.50. Less than cost of one your put on table. 732 S. GRAND.

FOR SALE—BEAUTIFUL MAHOGANY CABINET Brunswick phonograph and 60 records and selections, which I will sell cheap. Inquire 712 S. MAIN.

FOR SALE—NEW ENGLAND PIANO, USED, ONLY $150. Select your piano at Fitzgerald's, head-quarters for real piano bargains for over 25 years. FITZGERALD MUSIC CO., 727-729 S. Hill.

FOR SALE—STEINWAY PIANO, OLD MODEL, good tone, $195. $1 per week. 622 S. BDWY., next Orpheum. Open day or eve. till 9 p.m. Mr. ——.

FOR SALE—$195 BUYS PLAYER PIANO, PAY $5 mo. Music rolls and bench. 622 S. BDWY., next Orpheum. Open day or eve. till 9 p.m.

FOR SALE—A LARGE MAHOGANY NO. XVI VIC-tor Victrola, machine and 50 records; selected records, practically complete for $275. Phone APT. 306, Main 1182, after 6:30 p.m.

FOR SALE — MUST SELL MY NEW PLAYER piano, used 3 months, $475 to $250. Used pianos, $155 up. Shop upstairs and save $100. BROADWAY MUSIC CO., 627 S. Broadway, 2nd floor, opposite Orpheum.

FOR SALE — BEAUTIFUL CROWN UPRIGHT piano, splendid condition. Will sacrifice for $190. Need money. Call 912 S. HILL.

FOR SALE—FINE MAHOGANY PHONOGRAPH and bench. Sacrifice for quick sale. Residence, 962 S. UNION.

FOR SALE—NEARLY NEW $110 VICTROLA, mahogany case, several good records. 8415 S. FIGUEROA.

FOR SALE—$375—WERER PLAYER PIANO, used. Terms. 622 S. BROADWAY, next Orpheum. Open day or eve. till 9 p.m.

WE RENT FINE PIANOS FOR $2, $3, $4 MONTH. Rent allowed on purchase price. N. W. FISHER, 105 N. Broadway.

FOR SALE—USED PHONOGRAPHS, ALL MAKES, with records. Easy terms. PLATT'S, next Orpheum.

TO LET—NEW AND USED PIANOS AND PHO-nographs. Rental applies to purchase. 832 W. 7TH.

FOR SALE—WILL SELL, MY LARGE CABINET phonograph and records for $85, on terms; no needles to change; plays all records. 712 S. MAIN.

TO LET—FINE STANDARD MAKE GRAND piano, excellent if purchased later. FITZ-GERALD MUSIC CO. 727-729 S. Hill.

FOR SALE—BUNGALOW SIZE, UPRIGHT PIANO, very cheap. Call today sure. 733 S. GRAND AVE.

FOR SALE—PIANOS RENTED, $2 MO. UP. 622 S. BDWY., next Orpheum. Open day or eve. till 9 p.m.

FOR SALE—PATHE PHONOGRAPH WITH CA-ruso, McCormack, Galli-Curci, other records. A snap if sold today. 622 S. BDWY., next Orpheum.

TO LET—IF YOU WANT TO RENT A PIANO, see our proposition. BROADWAY MUSIC CO., 627 S. Broadway, 2nd floor, opp. Orpheum.

FOR SALE — $175 MAHOGANY PHONOGRAPH, with 30 selections, $100. New R. S. Harwood piano, $400 cash. 832 W. 7TH ST.

FOR SALE—ADAM SCHAAP $8-NOTE PLAYER piano. Formerly if desired. 723 S. GRAND AVE.

FOR SALE—KIMBALL UPRIGHT PIANO, MA-hogany case, cash only. Call mornings. 778 CARONDELET.

FOR SALE—CHICKERING BROS., DAINTY BABY grand piano. Little beauty, sweet tone. Come today sure. 788 S. GRAND AVE.

FOR SALE—BUESCHER ALTO SAXAPHONE, LIKE new, $80. ROOM 914, Y.M.C.A.

FOR SALE—1 KAYTON PIANO, IN FINE CONDI-tion. Call at 862 E. 50TH ST.

FOR SALE—TODAY, SIX MUSIC ROLLS FOR $1. Open evenings. 622 S. BROADWAY.

FOR SALE—STEINWAY UPRIGHT PIANO, $156 Also cabinet Victrola. Call storage 610 W. 6.

FOR SALE—OR WILL BUY PIANOS OR PHONO-graphs for cash. Phone Main 1150.

FOR SALE—PINE GRAFONOLA, 10 RECORDS, price $35. 715 S. Hope, no checkroom downstairs.

FOR SALE—HOLTON SAXOPHONES, CASH OR easy terms. PLATT'S, next Orpheum.

FOR SALE—HIGH-GRADE PIANO, NEARLY NEW $350. Original price $520. 79413.

FOR SALE—LARGE VICTROLA, FUMED OAK, like new, $110 today. 912 S. HILL.

FOR SALE—FINE TONE STANDARD UPRIGHT piano, $1150. 1261 W. 31ST.

FOR SALE—$275, COLUMBIA GRAPHOPHONE for $200. 821 W. 7TH ST.

FOR SALE—88-NOTE PLAYER PIANO AND 50 rolls, cost $900. Sacrifice $310. 610 W. 6TH.

TO LET — FINE PIANOS, TAYLOR PIANO CO., 1012½ S. Hill. Ph. Broadway 890

TO LET — PIANOS FOR RENT. CALL AT Storage, 610 W. SIXTH ST.

Wanted.

WANTED—CHICKERING, MASON & HAMLIN OR Steinway parlor grand piano. Must be cheap, cash. Address N, box 339, TIMES BRANCH OF-FICE.

WANTED—WILL PAY $100 TO $600 CASH FOR your piano, regardless of style and condition. If you want quick cash, phone MR. CAMPBELL, 64357.

WANTED—VICTROLA, BRUNSWICK OR SONORA, prefer Victrola. Write 505 E. 15TH, or phone Broadway 1984.

WANTED — WILL BUY PIANOS, PLAYERS, phonographs. Phone MAIN 1150 or write P.O. BOX 405, Station C, Los Angeles.

WANTED—AN ANXIOUS TO BUY A GOOD PIANO or player piano for cash. PHONE 61470.

WANTED—TO BUY UPRIGHT GRAND OR PLAY-er piano for cash. 65049.

WANTED—WILL P-T GOOD TRUCK FOR PIANO. Cash ready. Phone SOUTH 1715-J.

WANTED—

AUTOMOBILES, ETC.
Miscellaneous.
Automobiles for Sale.

HAROLD L. ARNOLD,
OFFERS TODAY
FOUR CARS. SPECIALLY PRICED,
and worth from $50 to $750 more than he asks.
NUMBER 1.
SCRIPPS-BOOTH ROADSTER.
Has a special stationary Chandler & Lewis top, and most every accessory to match. Good tires. Will go at $700.
NUMBER 2.
HUDSON SUPER SIX TOURING CAR.
Beautiful blue, upholstered with fine, new tan, ready to go at $1475.
NUMBER 3.
BUICK TOURING CAR.
Driven less than 5000 miles and runs like a new car throughout. Ready to go at $1350.
NUMBER 4.
MAXWELL TOURING CAR.
Newly painted, equipped with new covers, new top, side-glass tires. Price $650.
Something to think about.
20 CARS—Many
refinished—and every one priced so as to help it a good investment with the first big C. H. purchaser of.
Telephone BROADWAY 978,
TWO STORES,
601 WEST SEVENTH ST.
1122-1128 SOUTH OLIVE ST.
HAROLD L. ARNOLD,
HUDSON, ESSEX AND MAXWELL DISTRIBUTOR.

AUTOS ALL MAKES, EASY TERMS.
We are not holding a clearing out sale, but we have many cars that we want to sell, and expect to stay behind after we sell 'em. We give you 25 hours' free service on 4 or 6 months' time. Come in and see us.
A few are listed below.
1919 Buick, 6, special top.
1917 model F Hup roadster.
1917 Buick 6 roadster, special top.
1917 Liberty 6 touring, special top.
1917 Buick 6 touring, wire wheels.
1916 Pierce-Arrow 6-51, special top.
WASHINGTON MOTOR SALES, 1234 W. Washington. Phone 24054 and automobile will call.

FOR SALE—
1914 LOCOMOBILE "6-48"—7 PASS.
THIS CAR HAS BEEN OVERHAULED IT IS AND IN EXCEPTIONALLY FINE CONDITION IN TO PAINT, UPHOLSTERING AND TOP. CANOPY, REAR TOP EQUIPPED WITH WINDOWS. THIS IS A GOOD CAR AND WILL BE IT A BIG BARGAIN. SEE IT BEFORE BUY A MEDIUM PRICED NEW CAR.
LOCOMOBILE CO. OF AMERICA.
PICO AT FIGUEROA.
10073. ASK FOR MR. O'BRIEN. MAIN 5088.

BUICK LITTLE SIX TOUR. $1295
1 Ford, 1918, touring $395
1 Ford, 1918, roadster $395
4 Ford, 1918, touring $395
1 Ford, 1917, touring $350
1 Ford, 1917, roadster $350
1 Ford, 1916, touring $300
1 Ford, 1916, roadster $300
1 Ford, 1915, touring $250
1 Ford, 1915, roadster $250
1 Ford, 1914, touring $200
1 Ford, 1914, roadster $200
1 Ford, 1913, touring $150
1 Ford, 1913, roadster $150
1 Ford, 1912, touring $100
1 Ford, 1912, roadster $100
1 Ford, 1911, touring $75
1 Ford, 1911, roadster $75
1 Ford, 1910, touring $50
1 Ford, 1910, roadster $50
1 Ford, 1909, touring $25
1 Ford, 1909, roadster $25
1 Ford, 1908, touring $15
1 Ford, 1908, roadster $15
1 Ford, 1907, touring $10
1 Ford, 1907, roadster $10
1 Ford, 1906, touring $5
1 Ford, 1906, roadster $5
1 Ford, 1905, touring $5
1 Ford, 1905, roadster $5
1 Ford, 1904, touring $5
1 Ford, 1904, roadster $5
1 Ford,

Classified Liners.

HOUSES— For Sale.

FOR SALE— ATTENTION! ATTENTION! WONDERFUL BARGAINS OFFERED! WILSHIRE'S GREATEST SACRIFICE. INVESTMENTS. HOUSE BUYERS. AGENTS. LOOK AT THESE SNAPS. GO OUT TODAY. ALMIE J. DONAHUE, 6700 WILSHIRE BLVD. CUR. SERRANO. WIL. 144 or 589021. Compare them with 1914 prices. Terms or Cash.

Now $6400. This attractive bungalow, now vacant, North Wilshire blvd. Has 7 large rooms. Nothing omitted the heart could desire. 3 bedrooms, large living, dining and breakfast rooms.

BEAUTIFUL WILSHIRE HOME. Now $8500 $8500. ON SERRANO NORTH OF WILSHIRE BLVD. Exceptionally well-built 9-room residence in the heart of Wilshire district. Don't wait.

A REGULAR XMAS GIFT. UNUSUAL OPPORTUNITY. Now $12,500 NOW $12,500. ON CRAIGMONT JUST NORTH OF WILSHIRE BLVD. A BEAUTIFUL FURNISHED HOME. You will agree in tomorrow if you look today. If you are sacrifice don't delay. Has 4 large bedrooms, magnificent living, dining and breakfast rooms. Sun parlor. Furnished beautifully throughout with servant quarters. Shrubs and tropical plants.

WILSHIRE'S GREATEST SACRIFICE. A WONDERFUL BUY. A WONDERFUL HOME. BEAUTIFUL WHITE PLASTER RESIDENCE. Only $13,600—WORTH $22,000—NOW $15,000. JUST OFF WILSHIRE BLVD.

Chance of a lifetime to secure such a rare bargain. Owner must leave for Colorado this week. Will sell furnished or unfurnished. The most extraordinary Gothic type of architecture, with tremendous hall. Large living and dining rooms with cove ceilings, beautiful sun room, small breakfast nook, kitchen, maid's room and bath. Solid oak floors. Rich, spacious bed chambers, dressing-rooms, beautiful sun parlor, tile baths. If you want a real home look at this one. $7500 Wilshire blvd.

JASMIN J. DONAHUE. 6700 Wilshire blvd. Wilshire 144. 500037.

FOR SALE — LOT 50X100, 5-ROOM MODERN bungalow, garage 12x16, 12 young fruit trees and lawn, price $2500; $750 cash, balance $50 per month, including interest. Also 2 lots on corner, 6-room modern new house, 2 fruit trees, garden 12x15; price $2600; $750 cash, balance $50 per month including interest. Apply 1 W. HELLMAN BLDG. 63914.

FOR SALE—$1750. BARGAIN. $1750. WITH $250 cash, balance of $25 per mo. Two lots, 50x150 each, on Normandie and Adams, with 4-room cottage. Close to car line. 2-story 7-room house. Hardwood floors, garage, lot 50x125. VERMONT AVE. REALTY CO. Phone 23466.

FOR SALE—$3000; A REAL BARGAIN; 5-ROOM bungalow on 34th st. near Vermont ave.; 4c. car line; lot 50x150; $300 cash, balance $25 per month. 2552 L. W. HELLMAN BLDG. 63014.

FOR SALE—NEW, MODERN BUNGALOW, 1372 W. 35th st., near Vermont ave. Take clear, well-located car cash or first payment; discount all cash. OWNER, 75906.

FOR SALE—TWO MODERN 5-ROOM FURNISHED bungalows; $4500 handles one; $1000 the other. 1253 E. SMITH & JENKS, 210 Johnson Bldg., Broadway at 4th st.

FOR SALE—BUNG. 5-RM. MODERN, BIG LOT, garage, right on 4th car Angeles Mesa. Real bargain. $4500. Move in to-day. Owner, 1215 CITIZENS NAT. BANK BLDG. 62462.

FOR SALE — 7-ROOM MODERN HOME, HARDwood floors and furnace, Arlington Heights; owner leaving state, leaving city. Phone WEst 414.

FOR SALE— Furnished. $4750 Furnished. Why rent when you can buy a Furnished bungalow with two Bedrooms on Harvard boulevard. Near West Adams for $4750. House is only four years old and Rents for $60 per month. In perfect Condition. Lot 50x150, flowers, fruit trees. Well worth the price without The Furniture.

FOR SALE— $7000 —FOR SALE $7000. $7000. EXTRAORDINARY REAL VALUE PRICE. COME OUT TODAY to our office, 3745 Wilshire blvd., corner OXFORD. And we will sell you the handsome 6-room Dutch colonial bungalow for $7000. And MIND YOU, on easy terms too.

JUST LOOK, 6 ROOMS, 3 BEDROOMS, TILE BATH AND SHOWER AND IN THE HEART OF THE NORTH END OF THE FAMOUS WILSHIRE SECTION. COME OUT AND SEE IT TODAY. 3745 WILSHIRE BOULEVARD. PHONE 567585.

FOR SALE— $11,000. FOR SALE.

THE HANDSOMEST SUBSTANTIAL REAL COLONIAL BUNGALOW ON A CORNER LOT. ARTISTIC FIREPLACE, GAS RADIATORS, HARDWOOD FLOORS, 2 PINISHED IN IVORY WALLS, PAPERED, 2 BEDROOMS, DAINTY BREAKFAST-ROOM, TWO HANDSOME PORCHES, IN FACT, IT IS A (REAL HOME. IN SOUTH OF WILSHIRE BLVD. AND WE WILL SELL THIS HOME ON (EASY TERMS.) SEE IT TODAY.

THE McCARTHY CO., PHONE 567585. 3745 WILSHIRE BLVD., CORNER OF OXFORD.

FOR SALE— $18,500 —FOR SALE. This home is situated in the finest Wilshire district, high and Sightly homes, very close To this one cost is high as $60,000 and we recommend This as being a real good buy.

THE McCARTHY CO., PHONE 567585. 3745 Wilshire blvd., Cor. Oxford.

FOR SALE—ON EASY TERMS— $6000

Large colonial bungalow, east front, fine view. Living-room, fireplace, sun parlor, dining-room and den, which can be used as an emergency bedroom, having large dressing-room and closet combined. Dining-room with French doors opening to side porch; 2 large bedrooms with large closets; exceptionally large bath, material lavatory, etc. Dandy kitchen with all the latest built-in conveniences; large breakfast nook with built-in sideboard. Plan quality and floor throughout; pretty lighting fixtures and beautiful wall paper. Garage, cement floor and driveway; fine lawn, rose and shrubs.

ANGELES MESA LAND COMPANY 433 S. Hill St. 60015.

FOR SALE— $7000. Bargain. $7000. Furnished.

My 2-story 8-room home on 6th ave. Has large living-room, and dining-room, with fireplace, also den with built-in features; has three spacious bedrooms, also two sleeping porches, good sized bath and toilet. Has hardwood floors and other features; this is a real snap, fine large cement porch and driveway; must be sacrificed to leave. Call at 562½ 27 for key. Call 528 STORY BLDG.

FOR SALE—BEAUTIFUL BUNGALOW AND GARage. Near Westlake Park on high ground. Concrete and tile construction. Large room of Colonial design, 14x22. All solid beamed ceilings, one-inch oak floors, furnace and cellar. Modern conveniences. A real solid, substantial, beautiful, comfortable home for a family of two or four. Must be seen to be appreciated. Could not be built now for $15,000. Will sell for $7500 and give immediate possession. Can be seen any day from 2 to 4:30 p.m. at 121 SOUTH MOUNTAIN VIEW AVE. Phone mornings or evenings. 51504.

FOR SALE— $11,000. FOR SALE.

THE HANDSOMEST SUBSTANTIAL REAL COLONIAL BUNGALOW ON A CORNER LOT. ARTISTIC FIREPLACE, GAS RADIATORS, HARDWOOD FLOORS, 2 PINISHED IN IVORY WALLS, PAPERED, 2 BEDROOMS, DAINTY BREAKFAST-ROOM, TWO HANDSOME PORCHES, IN FACT, IT IS A (REAL HOME. IN SOUTH OF WILSHIRE BLVD. AND WE WILL SELL THIS HOME ON (EASY TERMS.) SEE IT TODAY.

R. A. ROWAN & CO., 200 TITLE INS. BLDG. 10644. MAIN 7096.

FOR SALE— PRACTICALLY 50 PER CENT. DISCOUNT. $65,000.

Beautiful home containing 15 rooms, with garage for 4 cars and chauffeur's quarters.

Located on an east-front lot, occupying the entire block 300 feet of frontage. Grounds are magnificently improved.

Original cost of this home is estimated at $125,000. This is one of the most attractive home places in the western part of the city. All ready to move in.

Loan of $50,000 for 5 years can be secured from financial institution, taking only $15,000 cash to handle it.

This is an exceptional bargain and will surely be picked up within the next few days. For further particulars see

F. B. JOHNSON, With W. W. MINES & CO., 631 S. Spring st. 60478.

FOR SALE— FINE 2-STORY COLONIAL, ADJOINING WINDSOR SQUARE, ON A 100-FT. LOT, $15,750.

Are you in the market for a delightful, compact, two-story colonial home? This place has a broad entrance hall, with colonial staircase; large living-room, commodious dining-room, lovely terrace partially covered; overlooking the rear garden and opening from the living-room and hall; four fine sleeping-rooms and extra baths on the second floor. Separate laundry, good basement, four-burner gas furnace and unusually large lot. Owner has lived in this home, and is located on a large elevated lot in a highly restricted district. A good value and a place we recommend for your consideration.

GILES & LAACK, SELLERS OF FINE HOMES. 608-11 HAAS BLDG. 60549. SEVENTH AT BROADWAY. BDWY. 2956.

FOR SALE— ONLY—$8500—ONLY. NEW DUTCH COLONIAL. WILSHIRE DISTRICT.

7 rooms, finished in ivory, large living-room and dining-room across front, tile and marble radio fire heater, beautiful buffet, cozy breakfast-room, most convenient kitchen, laundry and extra toilet, on screen porch, 3 bedrooms with extra large closets and bathroom on second floor; lawn, young hedge and fruit trees, cement walks, garage; garage big lot, 50x171; beautiful location, convenient to new L. A. High School. This delightful home built on the same and one other plan by the owner, but reverses demand immediate sale. Property easily worth $11,000, but $8500 takes it. For appointment call ELMER B. BARNES with STRONG-DICKINSON-McGRATH CO., 60195. 1015 Marsh-Strong Bldg. Main 1373

FOR SALE— FINEST BLOCK IN WILSHIRE.

Between Sixth and Wilshire. Exclusive home of 14 rooms, 4½ baths; beautiful grounds. Price $30,000, $12,500 less than actual cost.

Immediate possession.

F. B. JOHNSON, 60478. W. W. MINES & CO., 631 S. Spring st.

FOR SALE— IMMEDIATE POSSESSION. 2315 BUCKINGHAM ROAD. NEW 9-ROOM COLONIAL BUNGALOW. One of the best appointed homes of the latest type and of architecture in the city. Large rooms, finished in the very best of ivory enamel throughout, beautiful tile mantel, pretty buffet with large mirrors and long bevel plate glass doors, cozy breakfast-room with buffet and serving table, 3 full bedrooms with abundance of closets, a dressing-room with built-in dressing table and wardrobe of of tile bathroom, the kitchen with all possible convenience, floor heating furnaces, roomy screen porch and large pergola sun porch, also spacious side and front cement verandas; garage, large lot, 60 ft. on asphalt, paved street. Only $9500. Open for inspection. This can't last. BARNES & DIMMICK, owners, on premises. Phone 60095.

FOR SALE— $8000—NEW WILSHIRE COLONIAL—$8000 NEW HOME—NEW NEIGHBORHOOD. Seven large well-arranged rooms, French doors between large living-room and den, beautiful buffet, dining-room, 9-foot French doors from dining-room onto side porch; two large bedrooms; more closets than usual; tile-lined bath and shower, tile drainboard in most complete kitchen, fine heating system, highest class decorations and electric fixtures; large cement floor in garage, covered eaves and soffits; $2500 required. L. A. WHITE, with STRONG-DICKINSON-McGRATH CO., 60195. 1015 Marsh-Strong Bldg. Main 1373.

FOR SALE— BEAUTIFUL WILSHIRE HOME. PRICE ONLY $8500. Terms, $2000 cash, balance $40 per month. MORTGAGE ON IT $2500 DUE IN 5 YEARS. Will sell this week. OWNER, 244 S. WESTERN AVE. PHONE 567683.

FOR SALE—GENUINE SACRIFICE. $7000—ONLY—$6800. 2-STORY, 6-ROOM HOME. In the 2717 Dalton ave., near Adams and Western, there is a six 50x150; large garage, will move in tomorrow. No agents. OWNER, 560274.

FOR SALE—SIX-ROOM BUNGALOW, EXCELLENT condition, large bedrooms, cozy living-room and comfortable dining-room; spacious kitchen and large bath. Hardwood floors. Excellent buy in $8500. GRANT McCARTNEY COMPANY, 939 Merchants National Bank Bldg. Pico 302.

FOR SALE — RESIDENCE, 9-ROOM STUCCO. 1154 S. Hill, between Olympic and Pico. Modern; is every respect. Price $15,000. Will trade and pay cash difference for fine class ranch, good producer. None other need apply. Also Pasadena residence, corner lot for sale or trade. Answer 686 IBOLO. Wilshire 3412.

FOR SALE— Upright pianos rented, $2 mo. up. Player rented $3 mo. up. Grand pianos rented, $5 mo. up. Phonographs rented, $1 mo. up. $25 rents paid can apply on purchase later. 622 S. BDWY., next to Orpheum. Open day or eve. till 9 p.m.

FOR SALE—NORTH WILSHIRE, EXCELLENT six-room bungalow, large dining-room, well decorated living-room, breakfast-room; large kitchen and two large bedrooms; oak floors. This is an excellent buy for $4600. Terms. GRANT McCARTNEY COMPANY, 939 Merchants National Bank Bldg. Pico 302.

FOR SALE—8-ROOMED HOUSE, $8000; $1000 DOWN, $60 mo. This house will be sold this week. It is sacrifice. Cash. Drive by and if interested call MR. LEE, 567394, for appointment to show.

FOR SALE—MOVE IN TODAY, $4500. Perfectly modern 5-room bungalow, hardwood floors and furnace, garage, lot 50x150; you can have it for $500 and it today. 2240 W. 21ST ST. Owner, 75906.

FOR SALE — 5-RM. COZY COTTAGE, BATH, toilet, hardwood floors, good value, $1800, $500 cash, balance $20 monthly. Owner, 2309 CHILDRESS AVE. Phone WEst 414.

FOR SALE — WHY PAY RENT? $700 CASH; $25 monthly pays for 5-room bungalow; $3250 cash, $25 to suit. 1241 L. W. HELLMAN BLDG. 63914.

FOR SALE—$1750. BARGAIN. $1750. WITH $250 cash, balance of $25 per mo. Two lots, 50x150 each, on Normandie and Adams, with 4-room cottage. Close to car line. 2-story 7-room house. Hardwood floors, garage, lot 50x125. VERMONT AVE. REALTY CO. Phone 23466.

FOR SALE—$3000; A REAL BARGAIN; 5-ROOM bungalow on 34th st. near Vermont ave.; 4c. car line; lot 50x150; $300 cash, balance $25 per month. 2552 L. W. HELLMAN BLDG. 63014.

FOR SALE—NEW, MODERN BUNGALOW, 1372 W. 35th st., near Vermont ave. Take clear, well-located car cash or first payment; discount all cash. OWNER, 75906.

FOR SALE—TWO MODERN 5-ROOM FURNISHED bungalows; $4500 handles one; $1000 the other. 1253 E. SMITH & JENKS, 210 Johnson Bldg., Broadway at 4th st.

FOR SALE—BUNG. 5-RM. MODERN, BIG LOT, garage, right on 4th car Angeles Mesa. Real bargain. $4500. Move in to-day. Owner, 1215 CITIZENS NAT. BANK BLDG. 62462.

FOR SALE — 7-ROOM MODERN HOME, HARDwood floors and furnace, Arlington Heights; owner leaving state, leaving city. Phone WEst 414.

FOR SALE— $4750 Furnished. Why rent when you can buy a Furnished bungalow with two Bedrooms on Harvard boulevard. Near West Adams for $4750. House is only four years old and Rents for $60 per month. In perfect Condition. Lot 50x150, flowers, fruit trees. Well worth the price without The Furniture.

FOR SALE— $7000 —FOR SALE $7000. $7000. EXTRAORDINARY REAL VALUE PRICE. COME OUT TODAY to our office, 3745 Wilshire blvd., corner OXFORD. And we will sell you the handsome 6-room Dutch colonial bungalow for $7000. And MIND YOU, on easy terms too.

JUST LOOK, 6 ROOMS, 3 BEDROOMS, TILE BATH AND SHOWER AND IN THE HEART OF THE NORTH END OF THE FAMOUS WILSHIRE SECTION. COME OUT AND SEE IT TODAY. 3745 WILSHIRE BOULEVARD. PHONE 567585.

FOR SALE— $11,000. FOR SALE.

THE HANDSOMEST SUBSTANTIAL REAL COLONIAL BUNGALOW ON A CORNER LOT. ARTISTIC FIREPLACE, GAS RADIATORS, HARDWOOD FLOORS, 2 PINISHED IN IVORY WALLS, PAPERED, 2 BEDROOMS, DAINTY BREAKFAST-ROOM, TWO HANDSOME PORCHES, IN FACT, IT IS A (REAL HOME. IN SOUTH OF WILSHIRE BLVD. AND WE WILL SELL THIS HOME ON (EASY TERMS.) SEE IT TODAY.

R. A. ROWAN & CO., 200 TITLE INS. BLDG. 10644. MAIN 7096.

FOR SALE— PRACTICALLY 50 PER CENT. DISCOUNT. $65,000.

Beautiful home containing 15 rooms, with garage for 4 cars and chauffeur's quarters.

Located on an east-front lot, occupying the entire block 300 feet of frontage. Grounds are magnificently improved.

Original cost of this home is estimated at $125,000. This is one of the most attractive home places in the western part of the city. All ready to move in.

Loan of $50,000 for 5 years can be secured from financial institution, taking only $15,000 cash to handle it.

This is an exceptional bargain and will surely be picked up within the next few days. For further particulars see

F. B. JOHNSON, With W. W. MINES & CO., 631 S. Spring st. 60478.

FOR SALE— FINE 2-STORY COLONIAL, ADJOINING WINDSOR SQUARE, ON A 100-FT. LOT, $15,750.

Are you in the market for a delightful, compact, two-story colonial home? This place has a broad entrance hall, with colonial staircase; large living-room, commodious dining-room, lovely terrace partially covered; overlooking the rear garden and opening from the living-room and hall; four fine sleeping-rooms and extra baths on the second floor. Separate laundry, good basement, four-burner gas furnace and unusually large lot. Owner has lived in this home, and is located on a large elevated lot in a highly restricted district. A good value and a place we recommend for your consideration.

GILES & LAACK, SELLERS OF FINE HOMES. 608-11 HAAS BLDG. 60549. SEVENTH AT BROADWAY. BDWY. 2956.

FOR SALE— ONLY—$8500—ONLY. NEW DUTCH COLONIAL. WILSHIRE DISTRICT.

7 rooms, finished in ivory, large living-room and dining-room across front, tile and marble radio fire heater, beautiful buffet, cozy breakfast-room, most convenient kitchen, laundry and extra toilet, on screen porch, 3 bedrooms with extra large closets and bathroom on second floor; lawn, young hedge and fruit trees, cement walks, garage; garage big lot, 50x171; beautiful location, convenient to new L. A. High School. This delightful home built on the same and one other plan by the owner, but reverses demand immediate sale. Property easily worth $11,000, but $8500 takes it. For appointment call ELMER B. BARNES with STRONG-DICKINSON-McGRATH CO., 60195. 1015 Marsh-Strong Bldg. Main 1373

FOR SALE— FINEST BLOCK IN WILSHIRE.

Between Sixth and Wilshire. Exclusive home of 14 rooms, 4½ baths; beautiful grounds. Price $30,000, $12,500 less than actual cost.

Immediate possession.

F. B. JOHNSON, 60478. W. W. MINES & CO., 631 S. Spring st.

FOR SALE— IMMEDIATE POSSESSION. 2315 BUCKINGHAM ROAD. NEW 9-ROOM COLONIAL BUNGALOW. One of the best appointed homes of the latest type and of architecture in the city. Large rooms, finished in the very best of ivory enamel throughout, beautiful tile mantel, pretty buffet with large mirrors and long bevel plate glass doors, cozy breakfast-room with buffet and serving table, 3 full bedrooms with abundance of closets, a dressing-room with built-in dressing table and wardrobe of of tile bathroom, the kitchen with all possible convenience, floor heating furnaces, roomy screen porch and large pergola sun porch, also spacious side and front cement verandas; garage, large lot, 60 ft. on asphalt, paved street. Only $9500. Open for inspection. This can't last. BARNES & DIMMICK, owners, on premises. Phone 60095.

FOR SALE— $8000—NEW WILSHIRE COLONIAL—$8000 NEW HOME—NEW NEIGHBORHOOD. Seven large well-arranged rooms, French doors between large living-room and den, beautiful buffet, dining-room, French doors from dining-room onto side porch; two large bedrooms; more closets than usual; tile-lined bath and shower, tile drainboard in most complete kitchen, fine heating system, highest class decorations and electric fixtures; large cement floor in garage, covered eaves and soffits; $2500 required. L. A. WHITE, with STRONG-DICKINSON-McGRATH CO., 60195. 1015 Marsh-Strong Bldg. Main 1373.

FOR SALE— BEAUTIFUL WILSHIRE HOME. PRICE ONLY $8500. Terms, $2000 cash, balance $40 per month. MORTGAGE ON IT $2500 DUE IN 5 YEARS. Will sell this week. OWNER, 244 S. WESTERN AVE. PHONE 567683.

FOR SALE—GENUINE SACRIFICE. $7000—ONLY—$6800. 2-STORY, 6-ROOM HOME. In the 2717 Dalton ave., near Adams and Western, there is a six 50x150; large garage, will move in tomorrow. No agents. OWNER, 560274.

FOR SALE—SIX-ROOM BUNGALOW, EXCELLENT condition, large bedrooms, cozy living-room and comfortable dining-room; spacious kitchen and large bath. Hardwood floors. Excellent buy in $8500. GRANT McCARTNEY COMPANY, 939 Merchants National Bank Bldg. Pico 302.

FOR SALE— RESIDENCE, 9-ROOM STUCCO. 1154 S. Hill, between Olympic and Pico. Modern; is every respect. Price $15,000. Will trade and pay cash difference for fine class ranch, good producer. None other need apply. Also Pasadena residence, corner lot for sale or trade. Answer 686 IBOLO. Wilshire 3412.

FOR SALE— Upright pianos rented, $2 mo. up. Player rented $3 mo. up. Grand pianos rented, $5 mo. up. Phonographs rented, $1 mo. up. $25 rents paid can apply on purchase later. 622 S. BDWY., next to Orpheum. Open day or eve. till 9 p.m.

FOR SALE—NORTH WILSHIRE, EXCELLENT six-room bungalow, large dining-room, well decorated living-room, breakfast-room; large kitchen and two large bedrooms; oak floors. This is an excellent buy for $4600. Terms. GRANT McCARTNEY COMPANY, 939 Merchants National Bank Bldg. Pico 302.

FOR SALE—8-ROOMED HOUSE, $8000; $1000 DOWN, $60 mo. This house will be sold this week. It is a sacrifice. Cash. Drive by and if interested call MR. LEE, 567394, for appointment to show.

FOR SALE—MOVE IN TODAY, $4500. Perfectly modern 5-room bungalow, hardwood floors and furnace, garage, lot 50x150; you can have it for $500 and it today. 2240 W. 21ST ST. Owner, 75906.

FOR SALE — 5-RM. COZY COTTAGE, BATH, toilet, hardwood floors, good value, $1800, $500 cash, balance $20 monthly. Owner, 2309 CHILDRESS AVE. Phone WEst 414.

FOR SALE — WHY PAY RENT? $700 CASH; $25 monthly pays for 5-room bungalow; $3250 cash, $25 to suit. 1241 L. W. HELLMAN BLDG. 63914.

FOR SALE—$1750. BARGAIN. $1750. WITH $250 cash, balance of $25 per mo. Two lots, 50x150 each, on Normandie and Adams, with 4-room cottage. Close to car line. 2-story 7-room house. Hardwood floors, garage, lot 50x125. VERMONT AVE. REALTY CO. Phone 23466.

FOR SALE—$3000; A REAL BARGAIN; 5-ROOM bungalow on 34th st. near Vermont ave.; 4c. car line; lot 50x150; $300 cash, balance $25 per month. 2552 L. W. HELLMAN BLDG. 63014.

FOR SALE—NEW, MODERN BUNGALOW, 1372 W. 35th st., near Vermont ave. Take clear, well-located car cash or first payment; discount all cash. OWNER, 75906.

FOR SALE—TWO MODERN 5-ROOM FURNISHED bungalows; $4500 handles one; $1000 the other. 1253 E. SMITH & JENKS, 210 Johnson Bldg., Broadway at 4th st.

FOR SALE—BUNG. 5-RM. MODERN, BIG LOT, garage, right on 4th car Angeles Mesa. Real bargain. $4500. Move in to-day. Owner, 1215 CITIZENS NAT. BANK BLDG. 62462.

FOR SALE — 7-ROOM MODERN HOME, HARDwood floors and furnace, Arlington Heights; owner leaving state, leaving city. Phone WEst 414.

FOR SALE— FOR QUICK SALE. ELEGANTLY FURNISHED HOME. BIGGEST BARGAIN IN LOS ANGELES. 12-ROOM MODERN RESIDENCE.

On a magnificent wide boulevard street, Wilshire section. 2 car line—22 minutes from Broadway.

Beautiful east front lot, 80x175. Double garage with servant's quarters

BILLIARD ROOM AND TABLE IN HOUSE.

I sold this house to present owner for $35,000. Furnished a short time ago. Circumstances make it possible to resell it for $28,000.

You could not buy the furniture for $10,000, and the home is a bargain at $25,000. Speak quick. These bargains don't last.

$25,000 BUYS IT.

W. T. BROWNRIDGE, INVESTMENTS. AUTHORIZED SELLING AGENT, 401-402 Van Nuys Bldg. 62302.

"THE MAN WHO SELLS EXCLUSIVE HOMES." FOR SALE— 601 S. HARVARD BLVD. ELEGANT 11-ROOM HOME. IN CENTER OF THE POPULAR WILSHIRE DISTRICT.

Wide entrance and spacious living-room 16x28, woodwork of Pullman finished mahogany and silk tapestry walls, large library finished in oaky well appointed dining-room, oak panelled, with free-hand painted walls above plate rail. Kitchen, butler's pantry, maid's room and bath. Stairway in oak and mahogany, 12x12 mezzanine lounge, four large bedrooms finished in white ivory, numerous cedar drawers and large closets. Two tiled baths with separate shower. Combination safe in wall. Corner lot 99x150. Beautiful lawn, evergreen trees and flowers. Double garage and chauffeur's quarters. OCCUPIED BY OWNER AND NOW FOR INSPECTION ALL DAY.

FOR SALE— WILSHIRE DISTRICT.

Modern 8-room house on Elmwood st., just west of Western ave. Three large bedrooms. This is a good buy at $7500.

WEST WASHINGTON ST. DISTRICT.

Attractive 7-room house on east Washington st. Four bedrooms. Price $7500.

A. M. BONSALL, with W. W. MINES & CO., 631 S. Spring st. Main 2375. 60478.

FOR SALE— MODERN EIGHT-ROOM RESIDENCE. FURNISHED—$15,000.

Close-in South Westlake section. A real home consisting of small den, extra large living room, handsome dining room, nice kitchen with tile drain-board; screen porch with extra toilet, bath, etc. Three sleeping rooms, sleeping porch, and bath on second floor. Place in first class condition, all recently redecorated. Address O, box 53, TIMES OFFICE. Courtesy to agents.

FOR SALE— NEW COLONIAL BUNGALOW. Built 6 months ago by a contractor for his home, but circumstances forced him to sell. Contains every modern improvement, hardwood floors throughout, large living room, dining room, tiled bath, large bedchambers, white enameled kitchen, tile sink, numerous built-in features; very artistic decorations throughout. This is an original home and will be appreciated by unusual people only. See Mr. Stinnett, CHILDHILL-SAUNDERS COMPANY, 776-81 Black Bldg. Pico 2324

FOR SALE— $6000—$1500 CASH. NEAR PASADENA.

Large 2-story house, 8 rooms, one bath, 2 toilets, 2 sleeping porches. First-class condition. Grounds certain to grow rooms included.

THE McCARTHY COMPANY, Suite 631 Union Oil Bldg. Bdwy. 2371.

FOR SALE—BY OWNER. UNIQUE WILSHIRE HOME. COST ME $10,500, YOURS QUICKLY $7250

Near first and Western there is a home awaiting you. See this wonderful 8-room home of mine, with tile bath, charming bedrooms, on lot with 12 bearing fruit trees and something in a 2-story, music-room and library that just has to have some one before MR. BALLINGER, 600 S. Western, 560274 or Owner 2808.

FOR SALE—POSSESSION IN 10 DAYS; 5-ROOM modern bungalow in fine neighborhood, lot 50x150, with plenty of fruit, garage; all street improvements in and paid for; price $2900; cash required $400, balance $2100 payable $20 per month, including interest; 15 minutes walk to new University. House is 2½ Tularean drive; see it today. J. SCOTT, 1036 Sunset Blvd. Phone 61648. Call mornings.

FOR SALE—BARGAINS— 6-room house $1650. $300 down. 4-room house $1050. $30 down. 6-room house, $1800, $300 down. Near Goodyear Plant. Come out and look them over. CALIFORNIA LAND BUREAU, Compton ave. at 55th st.

FOR SALE—$4750; BEAUTIFUL HOME ON ANgeles Mesa, 11th ave., high above the fog line, lot 50x150, cement driveway, garage, cement basement, 6 rooms, strictly modern, practically new, $1000 cash, balance easy. Phone owner, close in; half east of Vermont. McPARLAND, 79696

FOR SALE—$5200. THE BEST BUY IN LOS Angeles. Actually worth $7,000. 2 nearly new bungalows, good residential neighborhood, southwest, lot 60 ft. front, 120 ft. on back, 150 ft. deep, quick action if you want it. MACGREGOR REALTY CO., 700 San Fernando Bldg. 4th and Main sts.

FOR SALE—OWNER'S HASTY FRONT CORNER "Wilshire" bungalow, $6000 $1000 cash. Terms. Beautifully decorated rooms. Hardwood floors throughout. Handsome and well constructed. Is positively a corner. Better than the average. Call today. Address 443 N. HOBART BLVD. Open for inspection today.

FOR SALE— $3950—Five-room modern bungalow, 20 minutes from city, north, 5-cent car line. Beautiful view of mountains and surrounding country. $950 cash, balance like rent. House in fine condition. Would cost to build today $4500. Must sell. GREGOR REALTY CO., 700 San Fernando Bldg.

FOR SALE—OWNER'S WILSHIRE BUNGALOW. $2500. 413 N. Hobart blvd., large rooms, beautifully decorated, hardwood floors throughout, beautifully and unusually well built, priced for a new colonial. Five rooms, bath, lot 50x150. Owner BIRKHAIRE, 600 S. Western, or phone 560274. Open for inspection today.

FOR SALE— 10-ROOM HOME, COMPLETELY furnished, hardwood floors throughout, cement driveway and garage for two cars, near Adams and Vermont. A bargain at $12,000. Equitable terms. Appointment only. Call owner, PICO 2232, Apt. 52.

FOR SALE— NEW COLONIAL BUNGALOW. Alexandria, near Hollywood blvd. 5 rooms. Garage, hardwood floors, walks, paved. Bargain at $5850. C. R. EDWARDS, 621 Investment Bldg. 60063.

FOR SALE— BY OWNER. NEAT 5-ROOM BUNgalow, fully furnished, on lot 50x150, with fruit trees, flowers, etc. Near Catholic church, school, car line, shopping district, paved streets, sewer, gas and electric lights. Price $3000, cash $400, balance $20 per month, including interest; 6 per cent. Call 1031 Van Nuys Bldg., 10 to 12 a.m. or 2 to 4 p.m.

FOR SALE— $6000—$1000 DOWN, $60 PER MO. Don't look further, here it is, a new six room bungalow, on improved street, in beautiful bedroom district, close to car, home finished in white ivory and decorated, has laundry, garage, everything to make a home. Half block to Western ave. Price only $6000, $1000 cash, balance $60 per month. Don't delay. Act today. J. W. D. GRIFFITH, AVERILL-WESTMORE CO. 510 W. 6th st. Main 8870.

FOR SALE—$2750. ATTENTION RENT PAYERS. 6-room house, consisting of living room, dining room, kitchen, 3 bedrooms, bath, toilet, 413 N. Hobart blvd, near 5th st. Lot 50x150. Price $2750, terms $250 cash, balance $25 per month, or pay rent, when you can buy a home. Don't pay rent any longer. Call at 413 N. Hobart blvd. or phone owner, 560274.

FOR SALE— BY OWNER. NEAT 5-ROOM BUNgalow, fully furnished, on lot 50x150, with fruit trees, flowers, etc. Near Catholic church, school, car line, shopping district, paved streets, sewer, gas and electric lights, splendid location

Classified Liners.

HOUSES— For Sale.

FOR SALE—
$11,000. $11,000.

A BEAUTIFUL HOME ON SOUTH OXFORD WILL BE SOLD THIS WEEK BECAUSE THE OWNERS HAVE DECIDED TO RETURN EAST. IT IS IN A FINE LOCATION. HAS LARGE LIVING ROOM, LIBRARY, DINING ROOM, BUTLER'S PANTRY, KITCHEN, LAUNDRY AND ENCLOSED PORCH ON THE FIRST FLOOR. ON THE SECOND FLOOR THERE ARE FOUR LOVELY BEDROOMS AND SLEEPING PORCH. THE INTERIOR IS FINISHED IN OLD IVORY ENAMEL AND FURNISHED IN BEAUTIFULLY. THE GARAGE WILL HOLD TWO CARS. WE CAN RECOMMEND THIS PROPERTY NOT ONLY AS A GOOD BUY, BUT AS A FINE HOME. TELEPHONE FOR APPOINTMENT, 06055.

KEELER & HAMMEREL,
EXCLUSIVE AGENTS,
210 MORTGAGE GUARANTY BLDG.
626 S. SPRING.

FOR SALE—
BUY FROM OWNER—CHOICE BUNGALOW LOT NEAR L. A. HIGH SCHOOL—A BARGAIN FOR $1300. Building lots of this size are mighty hard to find these days and this is one of the best—whatever way you look at it. It is well-located near L. A. High School and on a wide street with improvements paid for. Four bungalows now building in the same block. It will pay you to buy this as an investment if you are not looking for a homesite. Will be glad to show it to you. Terms are easy—like rent. SMILEY-FIRTH, OWNER, 246 S. BROADWAY. PHONES 06787, MAIN 2543.

FOR SALE—
$4850 Terms $4850.

Dandy seven-room bungalow, on West 41st Street, near Western Avenue, and one block from car line. Mr. Renter, this is only one of our bargains. Don't lose your disposition hunting for a home. See our list, and use our machines. Why Worry?

CONANT INVESTMENT COMPANY,
Seventh Floor, Haas Building, Seventh & Broadway. 06719.

FOR SALE—
$6500—FORCED TO SELL TODAY—$1000 CASH.

FURNISHED 7-ROOM BUNGALOW.

3 bedrooms, den, breakfast-room, furnace and garage. Open every day, 10 a.m. to 4 p.m. Come and see. Just off W. Adams Place. 2091 W. 30TH ST. Phone Broadway 1.

FOR SALE—BY OWNER.
$4300.
West Washington District.
5-ROOM BUNGALOW.
1074 PARK GROVE.
5-room house and good lot; lot is worth the price; will sacrifice for $4500; $2000 cash, bal. 3 years with owner.
HOWARD LIPSET,
29 Pine Arts,
Long Beach.

FOR SALE—
South Grand avenue, near Exposition Park. Seven-room two-story house with three porches on lot 60x150 for $7350. Terms. This is a choice location and has real value.

CONANT INVESTMENT COMPANY,
Seventh floor, Haas Bldg., Seventh & Broadway.

FOR SALE—ONE OF THE MOST CLASSY 7-ROOM bungalows in city; furniture, draperies, rugs, dishes, range, kitchen utensils, complete and all in perfect order; immediate possession; will sacrifice house today for $5000; $3,000 cash, balance terms at less than $1000; total $6000. This is offered for $5850. CROWL, 3002 S. Vermont and Nine 11ths.

FOR SALE—1020 N. OXFORD.
5 BEDROOMS—DINING-ROOM CLEAR ACROSS THE FRONT, DINING-ROOM, KITCHEN, ETC.
MORTGAGE ON IT $5500, DUE IN 5 YEARS.
MUST SELL THIS WEEK.
OWNER, 2414 S. WESTERN AVE. PHONE 06966.

FOR SALE—$500 CASH, $25 PER MONTH, AND NO INTEREST. $5200. Nothing like it in L. A. today. 5-room bungalow, strictly modern; low, on high ground overlooking the city; this is what I last lost, or come in 5000 cash, as is. Owner is BLALOCK & CO., 607 S. Hill st., room 312.

FOR SALE—FORECLOSURE SALE, 6 rooms, sleeping porch, garage, fenced; $1100 block W. 103d st., near BROADWAY 5451 from 8:30 to 9:30 or 527162 after 6.

FOR SALE—5-ROOM MODERN BUNGALOW, LIV. 19x10, dining-room, large cabinet kitchen, 2 bedrooms, built-in features, hardwood floors, screen mantel, laundry trays, garage $2600, terms. 259 NORTH EVELYN PARK PL., Huntington Park.

FOR SALE—FIVE ROOM, $2350.
Located between Santa Monica and Pountain, just east of Vermont. Five-room modern house, two bedrooms and sleeping porch, for sale. If you are looking for an inexpensive place, this is the one. Phone 06787.

FOR SALE—
A REAL HOME
200 FT. NORTH OF WILSHIRE BLVD.
10 ROOMS. DOUBLE GARAGE.
PRONE FOR PARTICULARS.
VERMONT 4807.

FOR SALE—HOME AND INCOME.

A home—like duplex house in Audubon. Five rooms each. Well constructed and in good condition. Garages. Lot 50x150. Terms.
HENRY VAUGHAN, 607 Delta Bldg. BDWY. 1800.

FOR SALE—TO CLOSE AN ESTATE, $2500, MODern bungalow for $1950; 5 rooms, cement porch, bathroom tiled, 4x120 feet, fruit trees, 2 blks. car. 2744 Hazeltine ave., Van Nuys; owner says sell; a chance to acquire property at a sacrifice. W. A. PATTEE & CO., 214 Haas Bldg. 06432.

FOR SALE—NOTE PRICE.
6-rm. mod bung., hardwood floors, built in features, 8-room modern house, this two-year price, $1100. Will give possession. Shown by appointment. BURROWS & SUTTER, EXCLUSIVE AGENTS.

FOR SALE—$400 CASH, $24.68 PER MONTH.
5-room furnished house, lot 42x120 on North Soto st. Price $2500. Phone BDWY. 1290.

FOR SALE—$200 CASH, $24.68 PER MONTH.
5-room modern on paved street in Maryano st. Now vacant. Price $2500. Phone BDWY. 1290.

FOR SALE—PRICE $4600, 6-RM. MOD. BUNG. Hdwd. floors throughout, built-in features, very payments like rent. BOTHWELL, 12812.

FOR SALE—F. E. MES, LOOK! $500 DOWN, $50 month; price $4500; 7-room bungalow. Inquire 2044 MARENGO ST. 01003.

FOR SALE—5-ROOM HOUSE WITH MODERN conveniences. Inquire of owner, 404 W. 58TH ST., Los Angeles.

FOR SALE—5-ROOM HOUSE IN GOOD CONDITION; 117 S. Avenue 63, Garvanza. $2500. Second Avenue cars. HARVEY DODGE, 1230 Crocker.

FOR SALE—EASY TERMS, 5-ROOM, MODERN bungalow, $2500; close to Moneta Ave. $500 cash, balance monthly. Call 10 A.M. at 4502 S. Broadway.

FOR SALE—GREAT 5-AGAIN! COLORED PEOple can buy this 5-room bungalow; modern conveniences; lot 40x150. 1717 E. 41ST ST.

FOR SALE—$3200, 4 ROOMS AND BATH; 5001 Towne ave., close to Goodyear plant. Look this over. Call SOUTH 4101-M.

FOR SALE—BY OWNER, 5-ROOM HOUSE, ON 50-foot lot; garage; modern. Furnished or unfurnished. Price $4300. Call at 819½ E. 6TH ST. Apt. 4.

FOR SALE—BEST BUY IN NORTH WILSHIRE, 5-room bungalow, hardwood floors, fine yellow pine, garage, $4000. 06927.

FOR SALE—5-ROOM BUNGALOW, $250 CASH, $25 mo. BALLY, 314 GRANT BLDG.

FOR SALE—NEW DOUBLE BUNGALOW, 3 GIRL size, $3000. DOMBROWSKI, corner Moneta and Vernon.

FOR SALE—ONE OF THE MOST CLASSY 7-ROOM bungalows in city; furniture, draperies, rugs, dishes, range, kitchen utensils, complete and all in perfect order; immediate possession; will sacrifice house today for $5000; $3,000 cash, balance terms at less than $1000; total $6000. This is offered for $5850. CROWL, 3002 S. Vermont and Nine 11ths.

FOR SALE—$500 CASH, $25 PER MONTH, AND NO INTEREST. $5200. Nothing like it in L. A. today. 5-room bungalow, strictly modern; low, on high ground overlooking the city; this is what I last lost, or come in 5000 cash, as is. Owner is BLALOCK & CO., 607 S. Hill st., room 312.

FOR SALE—
BUY FROM OWNER—CHOICE BUNGALOW LOT NEAR L. A. HIGH SCHOOL—A BARGAIN FOR $1300. Building lots of this size are mighty hard to find these days and this is one of the best—whatever way you look at it. It is well-located near L. A. High School and on a wide street with improvements paid for. Four bungalows now building in the same block. It will pay you to buy this as an investment if you are not looking for a homesite. Will be glad to show it to you. Terms are easy—like rent. SMILEY-FIRTH, OWNER, 246 S. BROADWAY. PHONES 06787, MAIN 2543.

FOR SALE—
$4850 Terms $4850.

Dandy seven-room bungalow, on West 41st Street, near Western Avenue, and one block from car line. Mr. Renter, this is only one of our bargains. Don't lose your disposition hunting for a home. See our list, and use our machines. Why Worry?

CONANT INVESTMENT COMPANY,
Seventh Floor, Haas Building, Seventh & Broadway. 06719.

FOR SALE—
$6500—FORCED TO SELL TODAY—$1000 CASH.

FURNISHED 7-ROOM BUNGALOW.

3 bedrooms, den, breakfast-room, furnace and garage. Open every day, 10 a.m. to 4 p.m. Come and see. Just off W. Adams Place. 2091 W. 30TH ST. Phone Broadway 1.

FOR SALE—BY OWNER.
$4300.
West Washington District.
5-ROOM BUNGALOW.
1074 PARK GROVE.
5-room house and good lot; lot is worth the price; will sacrifice for $4500; $2000 cash, bal. 3 years with owner.
HOWARD LIPSET,
29 Pine Arts,
Long Beach.

FOR SALE—
South Grand avenue, near Exposition Park. Seven-room two-story house with three porches on lot 60x150 for $7350. Terms. This is a choice location and has real value.

CONANT INVESTMENT COMPANY,
Seventh floor, Haas Bldg., Seventh & Broadway.

FOR SALE—ONE OF THE MOST CLASSY 7-ROOM bungalows in city; furniture, draperies, rugs, dishes, range, kitchen utensils, complete and all in perfect order; immediate possession; will sacrifice house today for $5000; $3,000 cash, balance terms at less than $1000; total $6000. This is offered for $5850. CROWL, 3002 S. Vermont and Nine 11ths.

FOR SALE—$500 CASH, $25 PER MONTH, AND NO INTEREST. $5200. Nothing like it in L. A. today. 5-room bungalow, strictly modern; low, on high ground overlooking the city; this is what I last lost, or come in 5000 cash, as is. Owner is BLALOCK & CO., 607 S. Hill st., room 312.

FOR SALE—
BUY FROM OWNER—CHOICE BUNGALOW LOT NEAR L. A. HIGH SCHOOL—A BARGAIN FOR $1300. Building lots of this size are mighty hard to find these days and this is one of the best—whatever way you look at it. It is well-located near L. A. High School and on a wide street with improvements paid for. Four bungalows now building in the same block. It will pay you to buy this as an investment if you are not looking for a homesite. Will be glad to show it to you. Terms are easy—like rent. SMILEY-FIRTH, OWNER, 246 S. BROADWAY. PHONES 06787, MAIN 2543.

FOR SALE—
$4850 Terms $4850.

Dandy seven-room bungalow, on West 41st Street, near Western Avenue, and one block from car line. Mr. Renter, this is only one of our bargains. Don't lose your disposition hunting for a home. See our list, and use our machines. Why Worry?

CONANT INVESTMENT COMPANY,
Seventh Floor, Haas Building, Seventh & Broadway. 06719.

FOR SALE—
$6500—FORCED TO SELL TODAY—$1000 CASH.

FURNISHED 7-ROOM BUNGALOW.

3 bedrooms, den, breakfast-room, furnace and garage. Open every day, 10 a.m. to 4 p.m. Come and see. Just off W. Adams Place. 2091 W. 30TH ST. Phone Broadway 1.

FOR SALE—BY OWNER.
$4300.
West Washington District.
5-ROOM BUNGALOW.
1074 PARK GROVE.
5-room house and good lot; lot is worth the price; will sacrifice for $4500; $2000 cash, bal. 3 years with owner.
HOWARD LIPSET,
29 Pine Arts,
Long Beach.

FOR SALE—
South Grand avenue, near Exposition Park. Seven-room two-story house with three porches on lot 60x150 for $7350. Terms. This is a choice location and has real value.

CONANT INVESTMENT COMPANY,
Seventh floor, Haas Bldg., Seventh & Broadway.

HOLLYWOOD— For Sale, Exchange, Wanted, To Let.

FOR SALE—

HEART OF HOLLYWOOD TRACTS.

NEW SUBDIVISION.
70 ACRES. 180 LOTS.
50 LOTS NOW OFFERED.

THREE BLOCKS TO
HOLLYWOOD HIGH SCHOOL.
SELMA PUBLIC SCHOOL.
FOUR CHURCHES.
TWO THEATERS.
PUBLIC LIBRARY.
POSTOFFICE.
FOUR BANKS.
CENTRAL STORES.

ALL NORTH AND SOUTH LOTS ON
DE LONGPRE AVENUE.
HOMEWOOD AVENUE.
FOUNTAIN AVENUE.
FERNWOOD AVENUE.
LEXINGTON AVENUE.

SIDEWALKS, CURB, GUTTERS, BROADWAYS, SEWER AND WATER MAINS, PROVIDED BY SELLER. INCLUDED IN PRICE.

TWO 5-CENT STREET CAR LINES.

BUILDERS AND HOME MAKERS,
"A LOT MEANS A HOUSE, AND
A HOUSE MEANS A LOT TO YOU."

MODERATE PRICES.
SUITABLE RESTRICTIONS.

TRACK OFFICE,
COR. DE LONGPRE AND SEWARD.

SHORE BROTHERS COMPANY,
407-8 SECURITY BLDG.
PHONES 14537. EDWY. 7762.

FOR SALE—
$19,000.

Four 4-flat building on Van Ness, north of Hollywood Blvd. A big money-maker and one flat ready for occupancy, tenants just moved out. Being redecorated.

RUSSELL & ROBERTSON,
6380 Hollywood Blvd. 579005.

FOR SALE—$16,000.

Four 4-room flats, beautifully decorated and on one of Hollywood's best boulevards and commands an elegant view. This is an elegant buy and a big money-maker.

RUSSELL & ROBERTSON,
6380 Hollywood Blvd. 579005.

FOR SALE—$9000.

Double flat, 3 rooms and 3 rooms above. Large lot, room for another flat building. Our best buy.

RUSSELL & ROBERTSON,
6380 Hollywood Blvd. 579005.

FOR SALE—$7750.

7-room bungalow, containing 2 bedrooms and large sleeping porch; basement and furnace; lot 50x150. Plenty of fruit, flowers and lawn; nice garage. This is a real bargain.

$9000—BRAND NEW COLONIAL HOME, everything modern. Here is an opportunity to buy a real home and save money. Only a few blocks; this will not last. 5447 SUNSET BLVD., at Gardner Junction. Phone Holly 3443.

FOR SALE—NICE TWO-FAMILY FLAT BUILDING
Six rooms each in Hollywood, wonderful view, easy walking distance from car. Large many rooms and hardwood floors throughout, mahogany and pretty finish, double garage, built one year. Good investment. Upper flat rents for $75 per month unfurnished. Immediate possession of lower flat, or see at 2210 CARENGA AVE. Apply 577686, 2210 Carenga ave.

FOR SALE—WILL SELL TODAY NO. OF HOLLywood Blvd., near Van Ness; new 5-rm. bungalow, all built-in features; ready to move in. Lawn, covered basement; honest built; 50 ft. lot fronting; location very car and stores. Price $4000; $2000 cash, or $200 per year.
ALBERT SNYDER,
5772 Hollywood Blvd.
5772 HOLLYWOOD BLVD. 597453

WANTED—HOLLYWOOD BUNGALOWS.

Want 3 bungalows of 5 or 6 rooms each, not over $4500, each must be within 6 blocks of Hollywood and Vine, on corner of Hollywood Blvd. and Cherokee; this is for 3 parties that want bungalows near each other. No agents.

See MR. CRANE, 215 W. 6th st.
CRANE REALTY CO. Phone 62158

FOR SALE—
FINEST APT. SITE IN HOLLYWOOD.

Size 60x183 feet. Two flat buildings can be built on this lot. This is a push me pull me other lot can be purchased in this block. Price $5750.
SKILLMAN & MARLEY,
6547 Hollywood Blvd. Phone 577446.

FOR SALE—HERE IS A REAL BUY, A GOOD 7-room home, one-half block from Hollywood Blvd., on a lot 50x150. Ideal site for court or flat, and the lot alone is worth the price of the property.
PRICE $6500.
NORTON & BUNCH,
6506 Hollywood Blvd. 577465.

FOR SALE—ON HAWTHORNE AVE.
A great big bargain! Inventory, of the finest and most substantial construction. 2 bedrooms and two baths. Lot 70x135. A delightful home, for $12,500.
See JOSEPH W. McLELLAN,
6412 Hollywood Blvd. Holly 2155.

HOLLYWOOD— For Sale, Exchange, Wanted, To Let.

FOR SALE—

FRANK W. MELINE COMPANY,
REAL ESTATE DEPARTMENT,
6777-79 HOLLYWOOD BLVD.
HOLLY 781. HOLLY 781.

$8000 — ATTRACTIVE PROPOSITION IN A BUNGALOW. This is a real dandy, located at 1413 Orange Grove ave., on a lot 50x131. It has just been completed and is the first of its kind built by this owner, who has spared no expense in the quality of material and workmanship. Consists of 5 beautifully decorated rooms, the finish throughout being old ivory. Has tile bath and sink; gas floor heaters and fireplace. An excellent disappearing bed in den. There is a mortgage due in 2 years, the rate of interest being 6 per cent, with privilege of paying off at any time without a bonus. Ask for Mr. Nimmer at Holly 781.

$10,500 $10,500.

EXCEPTIONAL BUY
FURNISHED HOME.

Completely and beautifully furnished home with 8 rooms and sleeping porch, large lot 66x170, lawn, shrubbery, Southern exposure, fruit trees, four bedrooms, automatic heater. A fine home in the best section of Hollywood, on sale but one day, and the owner leaves for Honolulu on Thursday. See it now. Ask for Mr. Nimmer, Hollywood 781.

NOTE—Regarding bungalows located in Hollywood, we believe that we have the most complete and up-to-date listings ranging in price from $4000 to $15,000. Phone Mr. Nimmer, who specializing in these properties. Tel. Hollywood 781.

FRANK W. MELINE COMPANY,
REAL ESTATE DEPARTMENT,
6777-79 HOLLYWOOD BLVD.
HOLLY 781. HOLLY 781.

FOR SALE—
BEAUTIFULLY FURNISHED 6-UNIT BUNGALOW COURT.
HIGHLY IMPROVED GROUND.
LOCATED ½ BLOCK NORTH OF BOULEVARD.
INCOME $830 MONTHLY (CAN BE INCREASED.)
ABSOLUTELY ONE OF THE BEST BUYS IN HOLLYWOOD.
OWNER LEAVING CITY.
PRICE $22,000.
B. J. SKELTON,
GLIDDEN HOTEL, HOLLYWOOD. PHONE 57084.

FOR SALE—

WESTERN AVENUE HOME.

5 ROOMS—$7450.

This well arranged Swiss chalet, has a large living-room, dining-room, kitchen, breezy and cool bedroom downstairs; upstairs there are two open and sunny bedrooms, a glass inclosed sleeping porch and a tiled bath with built-in shower. Floors are hardwood throughout. Old ivory interior finish. Splendid gas furnace in real basement. Automatic water heater. Good garage. Lot 50x187.

This property is located at 1514 North Western ave., where realty values are increasing very quickly. If the exterior is pleasing to you, make an immediate appointment to inspect this property for it will not remain unsold very long at the price, which we have just been authorized to quote—$7450. This property is easily worth $8000.

Ask for MR. DIETZ. Holly 781

FOR SALE—
MR. HOMESEEKER!

Have one of the most beautiful 7-room colonial bungalows in this city, original ideas throughout. Hand finished interior painting with a dainty tint of gold. Has seven built-in features, tile drainboard. East exposure with breakfast-room and sun porch on the south. Large lot, cement drive to garage. Located in best residential section between heart of city and center of Hollywood. Can be purchased for much less than cost to build at this time. Terms. If desired. If you are looking for a beautiful home, see

Mr. Wiskin,
with GILCHRIST-SAUNDERS CO.,
726-31 Black Bldg. Pico 2824.

FOR SALE—
THE BEST BUY ON
NORTH WESTERN AVENUE.
$5400—Half cash for 7Rx180, vacant, on the best part of the fine level street in Los Angeles today. Absolute certainty as to future. The one best business lot bargain on this wonderful street.
We think it will bring $100 a foot within a year.
M. H. Kane, North Western Avenue Specialist, with
P. W. CROAKY, 7th and Hoover sts. 558497.

FOR SALE—
9-ROOM BUNGALOW, hardwood floors throughout; 3 bedrooms, breakfast-room, sun parlor, latest built-in features, comparatively new, good location in Hollywood; $7000 cash, balance terms.

7-ROOM BUNGALOW, NORTH of HOLLYWOOD BLVD.; strictly modern; lot 50x138; well located; $6500, $1500 cash, balance to suit.

4-ROOM CALIFORNIA BUNGALOW, a beautifully located lot, north of Hollywood blvd.; good income for investment; price $5000.

ELKINS REALTY CO.,
6466 Hollywood blvd.

FOR SALE — APARTMENT-HOUSE 10 APARTments, completely furnished, on one of the best streets in Hollywood. Rents for $1,200 per year. Income $550 per month. This is one of the best investments in Hollywood.

Lot 65x210, 6-room bungalow, one block from car line; 2 blocks from Hollywood High School; good location for court or apartment; $6000 for quick turn.

We have some choice residence lots, from $1350 up to $1500.
JAS. D. RIDDELL, MRS. EPHLIN,
Holly 894. Holly 2231.
6200 Hollywood blvd.

FOR SALE—BY OWNER.
$5000
In Hollywood.
Six rooms and bath, with two bedrooms; oak floors, tiled bath, tiled mantel, tiled hearth, 7 front plate glass windows, weather stripped front doors; artistic borders, every room tinted in water colors; Colonial design; brass hardware. Coke radiator and floor furnace, complete bath room with tiled floor and wainscot, modern conveniences, three cement porches, solid drive way; large garage; lawn and shrubs, specimen floral trees. Will sell for $5000 cash. Call HOLLY. 1284.

FOR SALE—
LOT
ON
WESTERN AVE.

Business lot, 50x140, near Santa Monica Blvd., a bargain at $5000. The center of activity.

M. & T. REALTY CO.,
851 S. Western ave.
Phone 5017644.

FOR SALE—60x132.
Fine lot on Poinsettia place, north of Sunset Blvd. Excellent for DUPLEX or SINGLE RESIDENCE. Only $3000.
See
JOSEPH W. McLELLAN,
6412 Hollywood blvd. Holly 2155.

Apartments and bungalows covering entire block, Chinegos to Wilcox,
and Franklin to Fernside. Owner in Texas, has instructed me to sell for him. For information and inspection see
JOSEPH W. McLELLAN,
6412 Hollywood blvd. Holly 2155.

FOR SALE—BY OWNER.

BUNGALOW SACRIFICE
HALF BLOCK NORTH HOLLYWOOD BLVD.
ONLY $6500—$2500.
7 rooms of solid comfort, with fine large yard of fruit trees, garage; $2000 cash, balance terms, due in 1723 N. MARIPOSA and make a lot of money.

FOR SALE—ONLY $2500, $1000 CASH, MODern 5-room house, lot 40x127; location near Franklin Library, Sleepland Park. Apply W. MATTHEWS, 210 Douglas Bldg. Phone 19270.

WANTED—IF YOU HAVE ANYTHING TO RENT THAT REALTY BOARD CAN RENT IT FOR YOU CALL AT 5781 HOLLYWOOD BLVD. HOLLYWOOD 3066. 29068.

FOR SALE—BY OWNER, 2-STORY HOME, SEVEN rooms with large sleeping porch, basement and furnace, garage, center of Hollywood, close to foothills, 2 blocks from Hollywood Hotel. Sacrifice, $7000, cat. Call HOLLY. 1155.

FOR SALE—$7500, 7-ROOM MODERN BUNGalow, 3 bedrooms, shower bath, hardwood throughout, garage, lot 66x135, in Hollywood, half block from car; immediate possession, mortgage $4200. Call HOLLI. 1284.

HOLLYWOOD— For Sale, Exchange, Wanted, To Let.

FOR SALE—

FRANK W. MELINE COMPANY,
REAL ESTATE DEPARTMENT,
6777-79 HOLLYWOOD BLVD.
HOLLY 781. HOLLY 781.

$8000 — ATTRACTIVE PROPOSITION IN A BUNGALOW. This is a real dandy, located at 1413 Orange Grove ave., on a lot 50x131. It has just been completed and is the first of its kind built by this owner, who has spared no expense in the quality of material and workmanship. Consists of 5 beautifully decorated rooms, the finish throughout being old ivory. Has tile bath and sink; gas floor heaters and fireplace. An excellent disappearing bed in den. There is a mortgage due in 2 years, the rate of interest being 6 per cent, with privilege of paying off at any time without a bonus. Ask for Mr. Nimmer at Holly 781.

$10,500 $10,500.

EXCEPTIONAL BUY
FURNISHED HOME.

Completely and beautifully furnished home with 8 rooms and sleeping porch, large lot 66x170, lawn, shrubbery, Southern exposure, fruit trees, four bedrooms, automatic heater. A fine home in the best section of Hollywood, on sale but one day, and the owner leaves for Honolulu on Thursday. See it now. Ask for Mr. Nimmer, Hollywood 781.

NOTE—Regarding bungalows located in Hollywood, we believe that we have the most complete and up-to-date listings ranging in price from $4000 to $15,000. Phone Mr. Nimmer, who specializing in these properties. Tel. Hollywood 781.

FRANK W. MELINE COMPANY,
REAL ESTATE DEPARTMENT,
6777-79 HOLLYWOOD BLVD.
HOLLY 781. HOLLY 781.

FOR SALE—
BEAUTIFULLY FURNISHED 6-UNIT BUNGALOW COURT.
HIGHLY IMPROVED GROUND.
LOCATED ½ BLOCK NORTH OF BOULEVARD.
INCOME $830 MONTHLY (CAN BE INCREASED.)
ABSOLUTELY ONE OF THE BEST BUYS IN HOLLYWOOD.
OWNER LEAVING CITY.
PRICE $22,000.
B. J. SKELTON,
GLIDDEN HOTEL, HOLLYWOOD. PHONE 57084.

FOR SALE—

WESTERN AVENUE HOME.

5 ROOMS—$7450.

This well arranged Swiss chalet, has a large living-room, dining-room, kitchen, breezy and cool bedroom downstairs; upstairs there are two open and sunny bedrooms, a glass inclosed sleeping porch and a tiled bath with built-in shower. Floors are hardwood throughout. Old ivory interior finish. Splendid gas furnace in real basement. Automatic water heater. Good garage. Lot 50x187.

This property is located at 1514 North Western ave., where realty values are increasing very quickly. If the exterior is pleasing to you, make an immediate appointment to inspect this property for it will not remain unsold very long at the price, which we have just been authorized to quote—$7450. This property is easily worth $8000.

Ask for MR. DIETZ. Holly 781

FOR SALE—
MR. HOMESEEKER!

Have one of the most beautiful 7-room colonial bungalows in this city, original ideas throughout. Hand finished interior painting with a dainty tint of gold. Has seven built-in features, tile drainboard. East exposure with breakfast-room and sun porch on the south. Large lot, cement drive to garage. Located in best residential section between heart of city and center of Hollywood. Can be purchased for much less than cost to build at this time. Terms. If desired. If you are looking for a beautiful home, see

Mr. Wiskin,
with GILCHRIST-SAUNDERS CO.,
726-31 Black Bldg. Pico 2824.

FOR SALE—
THE BEST BUY ON
NORTH WESTERN AVENUE.
$5400—Half cash for 7Rx180, vacant, on the best part of the fine level street in Los Angeles today. Absolute certainty as to future. The one best business lot bargain on this wonderful street.
We think it will bring $100 a foot within a year.
M. H. Kane, North Western Avenue Specialist, with
P. W. CROAKY, 7th and Hoover sts. 558497.

FOR SALE—
9-ROOM BUNGALOW, hardwood floors throughout; 3 bedrooms, breakfast-room, sun parlor, latest built-in features, comparatively new, good location in Hollywood; $7000 cash, balance terms.

7-ROOM BUNGALOW, NORTH of HOLLYWOOD BLVD.; strictly modern; lot 50x138; well located; $6500, $1500 cash, balance to suit.

4-ROOM CALIFORNIA BUNGALOW, a beautifully located lot, north of Hollywood blvd.; good income for investment; price $5000.

ELKINS REALTY CO.,
6466 Hollywood blvd.

FOR SALE — APARTMENT-HOUSE 10 APARTments, completely furnished, on one of the best streets in Hollywood. Rents for $1,200 per year. Income $550 per month. This is one of the best investments in Hollywood.

Lot 65x210, 6-room bungalow, one block from car line; 2 blocks from Hollywood High School; good location for court or apartment; $6000 for quick turn.

We have some choice residence lots, from $1350 up to $1500.
JAS. D. RIDDELL, MRS. EPHLIN,
Holly 894. Holly 2231.
6200 Hollywood blvd.

FOR SALE—BY OWNER.
$5000
In Hollywood.
Six rooms and bath, with two bedrooms; oak floors, tiled bath, tiled mantel, tiled hearth, 7 front plate glass windows, weather stripped front doors; artistic borders, every room tinted in water colors; Colonial design; brass hardware. Coke radiator and floor furnace, complete bath room with tiled floor and wainscot, modern conveniences, three cement porches, solid drive way; large garage; lawn and shrubs, specimen floral trees. Will sell for $5000 cash. Call HOLLI. 1284.

FOR SALE—
LOT
ON
WESTERN AVE.

Business lot, 50x140, near Santa Monica Blvd., a bargain at $5000. The center of activity.

M. & T. REALTY CO.,
851 S. Western ave.
Phone 5017644.

FOR SALE—60x132.
Fine lot on Poinsettia place, north of Sunset Blvd. Excellent for DUPLEX or SINGLE RESIDENCE. Only $3000.
See
JOSEPH W. McLELLAN,
6412 Hollywood blvd. Holly 2155.

Apartments and bungalows covering entire block, Chinegos to Wilcox,
and Franklin to Fernside. Owner in Texas, has instructed me to sell for him. For information and inspection see
JOSEPH W. McLELLAN,
6412 Hollywood blvd. Holly 2155.

FOR SALE—BY OWNER.

BUNGALOW SACRIFICE
HALF BLOCK NORTH HOLLYWOOD BLVD.
ONLY $6500—$2500.
7 rooms of solid comfort, with fine large yard of fruit trees, garage; $2000 cash, balance terms, due in 1723 N. MARIPOSA and make a lot of money.

FOR SALE—ONLY $2500, $1000 CASH, MODern 5-room house, lot 40x127; location near Franklin Library, Sleepland Park. Apply W. MATTHEWS, 210 Douglas Bldg. Phone 19270.

WANTED—IF YOU HAVE ANYTHING TO RENT THAT REALTY BOARD CAN RENT IT FOR YOU CALL AT 5781 HOLLYWOOD BLVD. HOLLYWOOD 3066. 29068.

FOR SALE—BY OWNER, 2-STORY HOME, SEVEN rooms with large sleeping porch, basement and furnace, garage, center of Hollywood, close to foothills, 2 blocks from Hollywood Hotel. Sacrifice, $7000, cat. Call HOLLY. 1155.

FOR SALE—$7500, 7-ROOM MODERN BUNGalow, 3 bedrooms, shower bath, hardwood throughout, garage, lot 66x135, in Hollywood, half block from car; immediate possession, mortgage $4200. Call HOLLI. 1284.

HOLLYWOOD— For Sale, Exchange, Wanted, To Let.

FOR SALE—

$5750.

IMMEDIATE POSSESSION.

FURNISHED BUNGALOW.

5 rooms, 2 bedrooms, bath. Hardwood floors throughout. Gas radiators. Substantially built. Furnished nicely and all ready for occupancy. Located near grade and high schools. Three blocks south of business center. Must be seen to be appreciated.
See Mr. Reitzel, with
57325. COOK REALTY COMPANY. Holly. 228.

$9250

WILL SACRIFICE FOR QUICK SALE.

FURNISHED BUNGALOW.

Located near the Santa Monica and Highland car lines.
Not far from the High School.
Five-room California bungalow.
Neat as wax.
Lot is 46x154 ft. and has abundance of fruit. Comfortably furnished.
Price $9250. Terms can be arranged.
See Mr. Alexander, with
COOK REALTY COMPANY,
6401 Hollywood blvd.
Corner Cahuenga ave. Holly. 228.
57275.

FOR SALE—IN THE BEST PART OF HOLLYwood, north of boulevard and close to stores, etc.; a beautiful 7-room colonial bungalow, only 2 years old; up-to-date in all respects; this place must be seen to be appreciated. Price only $7500. See owner's sole agent, RUBEN GEORGE, 614 S. Spring St. Broadway 8420, Main 4100.

FOR SALE—$6100.
5-room bungalow, north of Hollywood blvd.; garage. Place in good condition. You don't often get a bungalow north of boulevard at this price. See us today.
ACKERSON & GOFF,
5302 Hollywood blvd. Holly 560.

FOR SALE—LARGE MODERN BUNGALOW, 6 rooms and bath, two or three bedrooms, near Western; large corner lot, room enough for rear duplex; dark oak and white enamel finish, fireplace, gas floor furnace, garage, fine shrubbery house in excellent condition. Price $7800. $7800 furnished. 5542 FERNWOOD AVE.

FOR SALE—A FINE RESIDENCE IN THE BEST section of Hollywood, just off of Hollywood blvd. Beautiful view of the city and hills. Contains 8 rooms; living-room, dining-room, den, breakfast-room, 3 bedrooms, bath. Furnace, Pfaelzer's water heater, floor furnace, large cement basement. Shown by appointment. Call 579511.

FOR SALE—BEAUTIFUL BUNGALOW 5 ROOMS and bath, east front, large cement porch, garage, lots roses, chicken yard and house, north of Boulevard, 20 minutes from 4th st., $4250 cash. $1800 mortgage can remain, 7 per cent. 1831 N. MARIPOSA AVE. No agents.

FOR SALE—$6000, N. OF BLVD., 7-ROOM MODern house, large living-room, fireplace, floor furnace, den, 3 bedrooms, 2 bathrooms, big dining-room, screen porch, all built-in features, hardwood floors, front trees. ORNDOFF, 400 Central Bldg. 62925.

FOR SALE—6055 YUCCA ST., 8-ROOM, 2-STORY modern home, 4 bedrooms, sleeping porch, garage, cor. lot 50x150. $9000, terms. Look at it today. ORNDOFF, 62925. No agents.

FOR SALE—LOT 165x330, ½ ACRE. $2500 PER ACRE. Superb dominating location for homesite, hotel, sanitarium, or subdivision. Easily accessible. Only choice property left on this acreage. Tel. BROADWAY 3613.

FOR SALE—NEWLY FURNISHED, 5 ROOMS, large living room, 2 bedrooms, fireplace, attractive cottage. $4000 cash.
FURNISHED COMPLETELY $6500.
NORTON & BUNCH,
6506 Hollywood blvd. 577465.

FOR SALE—6055 YUCCA ST., 8-ROOM, 2-STORY modern home, 4 bedrooms, sleeping porch, large living room, fireplace, floor furnace, den, 3 bathrooms, big dining-room, screen porch, all built-in features, hardwood floors, front trees. ORNDOFF, 400 Central Bldg. 62925.

TO LET—UNFURNISHED, IMMEDIATE POSSESsion, half double bungalow, two spacious closets, kitchenette and 3 beds built-in; southern exposure; $40 per month. Write for appointment, P. O. BOX 1148, Los Angeles.

FOR SALE—BEST SITE IN HOLLYWOOD FOR court, apartment-house or flats. Lot 135x165. About ½ acre. Price $5000; terms. Phone OWNER, 16327.

FOR SALE—BUSINESS LOT ON N. WESTERN ave., in a center of present-day activity, near Santa Monica blvd. Attractive home and planting in the rear. Price $6000. 59642.

FOR SALE—HOME-SEEKERS OR SELLERS, CALL at our office and tell us what you want; buy or sell, we can please you.
ELKINS REALTY CO., 6466 Hollywood blvd.

FOR SALE — 5-ROOM MODERN BUNGALOW, furnished or unfurnished, price right, by owner, 6. Address N, box 367, TIMES BRANCH OFFICE.

FOR SALE—2 REST DOUBLE LOTS IN HOLLYwood, 150x132 ft. (4 sold (corner lot.)
100x133 ft. (sold.)
Call MR. LEE, 597394.

FOR SALE—$550 FOR 4 LOTS, PINE VIEW. Lot on Fountain ave., near Vermont. $1200. 4-room cottage; only $2100. $350 cash. G. W. HOUSTON, 303 So. Hill.

FOR SALE—HOLLYWOOD, 5-ROOM BUNGALOW, furnished or unfurnished, $4300. Phone Holly 1200. 1115 N. HOBART.

FOR SALE—$5400, $2400 CASH, HIGH-CLASS 7-rm. home, 2 baths, luxurious fruit, 4612 RUSSELL, near Vermont and Hollywood blvd.

TO LET—FURNISHED BUNGALOW WITH SLEEPing porch. $60. 1627 N. CORONADO, NORTH OF Hollywood.

FOR SALE—$4750, $2500 CASH, SPLENdid 5-r. bung.; cor. 1547 N. Normandie, 10 min. Sunset.

FOR SALE—BY OWNER, DOUBLE BUNGALOW, each flat 5 rooms, complete in every detail; see owner at

Classified Liners.

SUBURBAN PROPERTY— For Sale.

FOR SALE—
CENTRAL ACRES.
Here's the best and closest-in acreage subdivision ground Los Angeles. Located on Hunting-ton drive, just east of Raimburn, it offers three city lots for price of one. Exceptional opportunity for small ranchers to raise chickens, berries, vegetables, etc. Only fifteen minutes from business section, in city limits, with streets, sewers, schools, excellent car service, city water, paving, gas and electricity soon. Half way between Los Angeles and Pasadena on main traveled boulevard. Acre and half acre al-lotments prices, with privilege of temporary homes. Walk to a few carlines already developed with fine homes. This is a fine opportunity for a country income on city property, and an excellent investment for future. Open each week. Reservations now. Free lot lunches. Take Alhambra cars on Main st., or Newton Station. Or drive out Huntington dr. Trust agent's branch office on corner where this office and we will take you out. LINTON TRAFFORD, 839 Security Bldg. Phone 12101.

FOR SALE—
OCCIDENTAL COLLEGE GARDEN TRACT.
City Acre and half-acre Lots

We are now selling Flat No. 2, by the most beautiful home building cities in Los Angeles. Fine paved streets, good sidewalks, gas, water and electricity soon; only $1000 per acre; $10 down, $10 per month, plus 7 per cent interest. Why pay rent when you can own your home and save money? Only 4 miles from the heart of Los Angeles; 10 per cent discount for cash. Take Eagle Rock City car to tract office and get off at Yale, or call at city office for full particulars. Silvey, 712.

WEBSTER ROBERTS CO.
626 Union Oil Building.

FOR SALE—
BUDDED WALNUT ORCHARDS.
AQUEDUCT WATER.
DEEP RICH SOIL.
5 ACRES, 6-year-old trees.....$9000
5 ACRES, 6-year-old trees.....$5000
4 ACRES, 6-year-old trees.....$4000
A steady income for life. 12-year-old walnut trees planted at this age $75 a tree. There are 27 trees to the acre. No crop as profitable or running less risk. See Mr. Reynolds with Reynolds & Co., 401 Metropolitan Bldg., 315 W. 5th st. Phone 10245.

FOR SALE — HOME RANCH OF 40 ODD acres. Twenty acres naval oranges and lem-ons, balance good citrus or walnut land. Splen-did 6-room bungalow and other farm buildings. Located in a warm spot adjoining fancy lemon grove. Unsurpassed by recent frosts and wind. Overlooking the beautiful mountains and valley. Near boulevard. Lots of water. Family orchard of assorted fruits. Can be developed to 40 acres of high-class citrus fruits. Immediate sale at $25,000. Owner, BOX 5014, Times.

FOR SALE—3 ACRES OF FINE GARDEN SOIL, about 4 miles this side of the harbor, close in, on Electric Railway, stores, schools, etc.; right in the heart of a thickly-settled district, around the junction of Wilmington home fare, irrigating system, water on land, only $600 per acre; $100 down, balance to suit at 6 per cent; this is a wonderful opportunity for any one with a small payment; terms may be had at just about your price. Look at this property any time. Owner, W. BOX 630, TIMES BRANCH OFFICE.

FOR SALE—RACE BARGAIN, IMPROVED, a 9 acres one rich soil improved with 4-room bungalow, between City and Long Beach, on Pacific Electric car line; 3 miles from end of car line. 276 SANTA ANITA COURT.

FOR SALE—CORY 1/4 ACRE PLACE, FINE MOD-ern bungalow with sleeping porch, fine soil, electricity, near Monrovia car line. A bar-gain. J. H. SCHWARZKOPF,
6th and Broadway. 222 W. F. Story Bldg.

FOR SALE—5 ACRES ON WILSHIRE BLVD., NEAR Western ave., all sides, close to school, $1950 per acre; terms. W. J. KELLY, 819 Central Bldg. Main 7645.

FOR SALE—BY OWNER, BEAUTIFUL COUNTRY home, southwest, half acre. Large 7-room house, servant's room, barn, garage, chicken and rabbit houses. Lawn, rose garden, 40 bearing nut trees, 1 block Redondo car line. Price $7500. Call VERMONT 2232.

FOR SALE—
HALF ACRE NEAR VERMONT AVE. CAR LINE.
Level, best loam, fronting on improved street, gas, water and electricity; good neighborhood; near new $5000 bungalow; a snap at $1500; terms. 1746 E. BROADWAY. MAIN 2543.

FOR SALE—IN ADDITION TO PLACES LISTED in Times' today: others from 1 to 20 acres, improved and unimproved, all in and around Los Angeles, Venice, Hollywood, Pasadena and Long Beach. Don't waste time. See H. H. SCHWARZKOPF, Terms.
6th and Broadway. 222 Story Bldg.

FOR SALE—7-ROOM HOUSE, TWO-STORY, TWO bathrooms, hardwood floors throughout, fine condition, garage, furniture, chicken houses, fruit trees, 1 block from car line, $6000, part cash. Owner, 1224 S. MARYLAND, Glendale 612-J during day.

FOR SALE—A 6-ROOM MODERN HOUSE, BUILT-in hardwood floors, 1/2 block from car line, in Glendale, price quick sale $4100. Chas. LIRIANA, 407 Morley st., Inglewood.

FOR SALE—INFORMATION REGARDING HOUSES, LOTS, LANDS, INSURANCE, SEE ME AT 117 S. BRAND BLVD. CEZRA F. PARKER.

FOR SALE—LOT 50x136, FRUIT, WATER, $800 cash, $10 down. Address N, box 590, TIMES BRANCH OFFICE.

FOR SALE — GLENDALE HOUSES, WELL LO-cated, $2000 to $7000; some more. ROY D. KING, Realtor, 144 E. Broadway. 12256.

Hawthorne.

FOR SALE—3 ACRES AT HAWTHORNE MUST be sold to close estate. HARRY E. PERSON, Attorney, 922 Story Bldg.

Inglewood.

FOR SALE— SACRIFICE.

60 ACRES—$350 ACRE.

BETWEEN INGLEWOOD AND EL SEGUNDO, COCOANUT SANDY LOAM SOIL, AQUEDUCT WATER, GRAVITY FLOW PROMISED NEXT SUMMER. CHANCE TO BE INCLUDED IN OIL BOOM, COM-PARE WITH PRICES NEAR-BY LANDS.
SEE OWNER, G. Y. SIDENBAUGH, OWNER,
10745. 403 S. HILL ST. MAIN 8040.

FOR SALE—

$2500—$500 CASH.

5-room bungalow, large garage and storeroom, chicken equipment. Lot 50x181. Beautiful stand of trees in rear; 2 blocks from car. $2500, $500 cash, $20 per month. THE MC-FARTHY COMPANY, 631 Union Oil Bldg.

FOR SALE — FOR INGLEWOOD PROPERTY of all kinds, all sizes and all prices, on all kinds of payments, see C. D. REED, 135 Market st. Phone ing. 256.

Alhambra

FOR SALE—
MODERN 5-ROOM HOUSE, NEAR HUNTINGTON DRIVE IN ALHAMBRA. EXCELLENT CONDI-TION. JUST REFINISHED. FINE FRUIT. IM-MEDIATE POSSESSION. "A RARE BARGAIN. SEE McMICKENS, WITH
SOUTHLAND REALTY CORP.,
PHONE 67764. 413 SOUTH HILL ST.

FOR SALE — BY OWNER, IDEAL SUBURBAN home, 7-room chalet on corner, strictly modern with latest built-in features, garage, servant's room, etc., $6500; also subdividing lot, 72x W Congress-man's ave., Alhambra. Phone 209-J, or call south 3221, p. m. Ask for J. C.

FOR SALE—LOT 50x150, GOOD 6-ROOM PLAS-ter bungalow, garage, etc., $1850. Lot 70x170. Good 7-room bungalow, garage, etc., $2900. Must be sold. Have others, all prices. FRANK I. STARR, 603 Bank of Italy Bldg.

FOR SALE—$6500, TWO-ACRE HOME PLACE, 109 S. ALMANSOR, Alhambra. Tel. 12-J-2. H. G. GURLEY, owner, La Habra, Cal.

FOR SALE—LEAVING, MAKE OFFER, 4 LOTS, Compton and Manchester aves., near Goodyear Cemetery. Owner, 141 N. FLOWER. 61893.

FOR SALE—6-ROOM BRICK COLONIAL BUNGA-low, brick garage, $7000, $3500 cash. Owner 321 W. 3RD. Room 401.

FOR SALE—GRAHAM STATION, CORNER MAR and Meadow sts., 100x135 to alley, $1000, part cash. Phone 22507, or call 251 W. 52ND ST.

FOR SALE—50x180, TROPICO, LOT OR WILL trade for light dix automobile. 446 P. E. Bldg. Broadway 1427.

FOR SALE—OR RENT—BEAUTIFUL EIGHT-room modern home in Altadena. Terms. Must sell quick. E. D. YOST, owner, Santa Ana, Cal.

Baldwin Park.

FOR SALE—OR EXCHANGE—BEAUTIFUL 5-room colonial home, everything new and up to date; 7½ acres, $5500 cash required and $5000 on 6 per cent. mortgage will get it. Worth see-ing. ASKEW, owner, Baldwin Park.

Eagle Rock.

FOR SALE—

No. 205 Virginia ave.
Here is a positive snap, a dandy six-room bungalow, nearly two years old, on a corner lot 56x137 with garage and lawn. Screens, too. This place must be sold immediately. Price $4100, $1000 cash, balance monthly payments. You can't beat this. Ask for Mr. Bowers. We have several other Eagle Rock bargains.

CONANT INVESTMENT COMPANY,
Seventh Floor, Haas Bldg., Seventh and Bdwy. 68719.

Ramona Acres.

FOR SALE—

TWO ACRES WITH FRUIT,
GOOD BOULEVARD LOCATION.

Small residence with garage, 75 bearing grape-fruit, orange, lemon, peach, apricot and apple trees. A corner with east and south frontage and water on both streets. Go out Sunday, to Wilmar on Covina line of Pacific Electric or see Mr. Loftus with JAMES INV. CO., 404 Metropolitan Bldg., 215 W. 5th st. Phone 10245.

FOR SALE—

LITTLE FARMS TO BUILD ON.

Choice half acres and acreage less than 30 minutes' ride to Los Angeles in prosperous New Ramona Acres. In the beautiful San Ga-briel Valley. Gas, water, electricity and oiled streets in. Price $450 and up. Go out Sunday to WILMAR on Covina line of Pacific Electric or see Mr. Loftus with JAMES INV. CO., 404 Metropolitan Bldg., 215 W. 5th st. Phone 10245.

FOR SALE—$2000, LOOK! 1/2-ACRE FARM; 4 rooms furnished, gas, electricity, good plumb-ing, 20 bearing fruit trees, modern chicken house, tool house, ½ block from car line and store. WILMAR Station. Call 2056 DEL MAR AVE.

Alhambra

FOR SALE—
MODERN 5-ROOM HOUSE, NEAR HUNTINGTON DRIVE IN ALHAMBRA. EXCELLENT CONDI-TION. JUST REFINISHED. FINE FRUIT. IM-MEDIATE POSSESSION. "A RARE BARGAIN. SEE McMICKENS, WITH
SOUTHLAND REALTY CORP.,
PHONE 67764. 413 SOUTH HILL ST.

FOR SALE — BY OWNER, IDEAL SUBURBAN home, 7-room chalet on corner, strictly modern with latest built-in features, garage, servant's room, etc., $6500; also subdividing lot, 72x W Congress-man's ave., Alhambra. Phone 209-J, or call south 3221, p. m. Ask for J. C.

FOR SALE—$6500, TWO-ACRE HOME PLACE, 109 S. ALMANSOR, Alhambra. Tel. 12-J-2. H. G. GURLEY, owner, La Habra, Cal.

FOR SALE—LEAVING, MAKE OFFER, 4 LOTS, Compton and Manchester aves., near Goodyear Cemetery. Owner, 141 N. FLOWER. 61893.

FOR SALE—6-ROOM BRICK COLONIAL BUNGA-low, brick garage, $7000, $3500 cash. Owner 321 W. 3RD. Room 401.

FOR SALE—GRAHAM STATION, CORNER MAR and Meadow sts., 100x135 to alley, $1000, part cash. Phone 22507, or call 251 W. 52ND ST.

FOR SALE—50x180, TROPICO, LOT OR WILL trade for light dix automobile. 446 P. E. Bldg. Broadway 1427.

FOR SALE—OR RENT—BEAUTIFUL EIGHT-room modern home in Altadena. Terms. Must sell quick. E. D. YOST, owner, Santa Ana, Cal.

Baldwin Park.

FOR SALE—OR EXCHANGE—BEAUTIFUL 5-room colonial home, everything new and up to date; 7½ acres, $5500 cash required and $5000 on 6 per cent. mortgage will get it. Worth see-ing. ASKEW, owner, Baldwin Park.

Eagle Rock.

FOR SALE—

No. 205 Virginia ave.
Here is a positive snap, a dandy six-room bungalow nearly two years old, on a corner lot 56x137 with garage and lawn. Screens, too. This place must be sold immediately. Price $4100, $1000 cash, balance monthly pay-ments. You can't beat this. Ask for Mr. Bowers. We have several other Eagle Rock bargains.

CONANT INVESTMENT COMPANY,
Seventh Floor, Haas Bldg., Seventh and Bdwy. 68719.

Ramona Acres.

FOR SALE—

TWO ACRES WITH FRUIT,
GOOD BOULEVARD LOCATION.

Small residence with garage, 75 bearing grape-fruit, orange, lemon, peach, apricot and apple trees. A corner with east and south frontage and water on both streets. Go out Sunday to Wilmar on Covina line of Pacific Electric or see Mr. Loftus with JAMES INV. CO., 404 Metropolitan Bldg., 215 W. 5th st. Phone 10245.

FOR SALE—

LITTLE FARMS TO BUILD ON.

Choice half acres and acreage less than 30 minutes' ride to Los Angeles in prosperous New Ramona Acres. In the beautiful San Ga-briel Valley. Gas, water, electricity and oiled streets in. Price $450 and up. Go out Sunday to WILMAR on Covina line of Pacific Electric or see Mr. Loftus with JAMES INV. CO., 404 Metropolitan Bldg., 215 W. 5th st. Phone 10245.

FOR SALE — FOR INGLEWOOD PROPERTY of all kinds, all sizes and all prices, on all kinds of payments, see C. D. REED, 135 Market st. Phone ing. 256.

SUBURBAN PROPERTY— For Sale.

Monrovia.

FOR SALE—ATTRACTIVE, WELL-BUILT, SMALL bungalow; 5 rooms conveniently arranged; cozy and easily cared for; abundance of windows makes it sunny and cheerful. Open fireplace, built-in buffet, bookcase. Vine-covered cobble-stone chimney on outside. Substantial garage with cement floor, small storage house, rear fenced, fruit trees, flowers, well-kept street with artistic homes. All city conveniences—gas, sewer, electricity, municipal water; quick telephone delivery of all commodities. The comforts, con-tinuance and compactness of an apartment house with all the pleasure of a trim and beautiful home-place.
The adjoining lot, size 55 by 120 and worth $750 cash, goes with place, making total frontage 115 feet.
For quick cash sale owner will sell whole property for $3500; far below value of improve-ments alone.
Take Monrovia car. Get off at Mayflower st. and walk two blocks away from mountains to King st. Corner lives at 510 KING; property is close by. Or call up long distance MONROVIA RED 1052.

FOR SALE—NORTHEAST CORNER MYRTLE AND Maple sts., Monrovia, 50x150, vacant, bargain for cash, $1000. FRANKLIN HARPER, 672 Ben-ton blvd., Los Angeles. Phone 53570.

Beverly.

FOR SALE—
A SNAP IF TAKEN AT ONCE. EAST FRONT 9w175 FEET ON CRESCENT DRIVE, BEVERLY HILLS. Phone 22507, or call 251 W. 52ND ST.

FOR SALE—50x180, TROPICO, LOT OR WILL trade for light dix automobile. 446 P. E. Bldg. Broadway 1427.

FOR SALE—OR RENT—BEAUTIFUL EIGHT-room modern home in Altadena. Terms. Must sell quick. E. D. YOST, owner, Santa Ana, Cal.

Baldwin Park.

FOR SALE—OR EXCHANGE—BEAUTIFUL 5-room colonial home, everything new and up to date; 7½ acres, $5500 cash required and $5000 on 6 per cent. mortgage will get it. Worth see-ing. ASKEW, owner, Baldwin Park.

Eagle Rock.

FOR SALE—

No. 205 Virginia ave.
Here is a positive snap, a dandy six-room bungalow nearly two years old, on a corner lot 56x137 with garage and lawn. Screens, too. This place must be sold immediately. Price $4100, $1000 cash, balance monthly pay-ments. You can't beat this. Ask for Mr. Bowers. We have several other Eagle Rock bargains.

CONANT INVESTMENT COMPANY,
Seventh Floor, Haas Bldg., Seventh and Bdwy. 68719.

Ramona Acres.

FOR SALE—

TWO ACRES WITH FRUIT,
GOOD BOULEVARD LOCATION.

Small residence with garage, 75 bearing grape-fruit, orange, lemon, peach, apricot and apple trees. A corner with east and south frontage and water on both streets. Go out Sunday to Wilmar on Covina line of Pacific Electric or see Mr. Loftus with JAMES INV. CO., 404 Metropolitan Bldg., 215 W. 5th st. Phone 10245.

COUNTRY PROPERTY— For Sale.

FOR SALE—

RAISE
ALFALFA, HOGS, POTATOES, BEANS.

All are big money makers, steady income pro-ducers. Central Colonies farmers have proven that the Chowchilla district is one of the most promising and fastest growing districts in the San Joaquin Valley.
THERE'S A REASON. Our soil is soft, silt loam, easily worked, with cheap abundant supply of water available for irrigation. Transporta-tion facilities are unexcelled. You know what the foods is a business, money-making busi-ness, when you have fertile soil. Located in a district with conditions that make it easy for you to produce results.
Bob Yates says, "Last spring I raised 21 sacks of barley to the acre, that sold for $2.50 per hundred, a total of better than $75.50 per acre. I then planted milo maize that made about 2 tons per acre, and sold for $40 per ton, a profit of $120 per acre, on the same land this year."
Why don't you investigate what Central Colo-nies are doing at Chowchilla? We are just opening a new subdivision of several thousand acres of the best land in Madera county. You know the advantages of being able to have five choices. If you have not interested in owning your own ranch call and see us personally. You are dealing with the owners direct.

CHOWCHILLA COLONIZATION COMPANY,
726 Title Insurance Bldg., 5th and Spring sts.

FOR SALE—

PROVEN COTTON LAND.
800 ACRES,
sell all at $40 part.
CHEAP WATER.

This is a tract of dark colored sedimentary loam, all level, 5 miles to town, railroad station and paved highway. 4 miles to cotton gin. Water stands at 12 feet, artesian wells 1125 ft deep produce 100 miners' inches water. One pumping plant on adjoining ranch produces 245 miners' inches. All this tract has the very best water conditions.
Cotton raisers should investigate at once in order to have ample time to prepare for next planting.
Land nearby produced ½ bale to the acre of cotton this past season and the ranchers of the immediate district will plant over 700 acres of cotton in 1920.
Any man or syndicate financially able to develop water and grade this land can buy it without cash payment down and have nine years to pay out on. Will sell all or part. The land will soon pay for itself and for the improvements.
It is also good alfalfa, corn, grain, vine and fruit tree soil.
Water near-by ranches are priced from $200 to $300 an acre.
Price $80 an acre.
J. R. HITCHCOCK,
Phone 10. Tulare, Cal.

FOR SALE—
A $60,000 Grove for $27,000.
READ CAREFULLY.

We can positively deliver 40 acres sold to clients, nearly all 10 to 12 years old, except 5 acres about 5 years old, no better soil any-where; has its own water system, cost to in-stall $20,000 for pumping plant and underground cement irrigation pipe, abundance water and sell-ing water to neighbors; good 7-room house, with bath, toilet, hot and cold water, good range; fine $2500 barn, with cement floor, storage barn, with cement floor; corrals, sheds about $5000 more invested; also fine team, cow, chickens, 4 wagons, implements; you cannot buy raw land with water under $500 an acre in this district; 5 miles from 45 acres, $22,500, and you get all the personal property, crop, about $5000 of eucalyptus fuel wood, all the water 45 acres will cost out of trees. Located near Cucamonga. HARRY B. GOODMAN CO., 1006 Investment Bldg. 03580. Exclusive Agent.

FOR SALE—
DO YOU WANT AN INVESTMENT
OR AN INCOME FOR LIFE??

16 acres of the most wonderful land in the heart of Riverside. Dandy 7-room modern Ital-ian stucco bungalow, 1½ stories, good barn, good chicken house, hothouse, 2 acres of walnuts, $500 worth this year. 30 olive, 110 apricots, 120 peach, 10 apple and about 100 as-sorted trees in family orchard. 400 shares of wa-ter stock. About 400 water boxes.
THIS IS A BARGAIN.
MR. GRIFFITH,
Exclusive Agent.
AVERILL WEYMOUTH CO.,
510 West Sixth. Phone 8175.

FOR SALE—
GREATEST OPPORTUNITY TO
MAKE MONEY
SINCE GOLD DISCOVERY OF '49.

San Joaquin Valley, California, only place in United States where Figs can be grown for mar-ket. If we plant for 50 Years we cannot supply demand of consumers. Three years from planting of trees Fig gardens produce crops from $250 to $2500 per acre. You can do more than six months' work on a Fig garden, and you can play the other six months of each year in Sunny Cal-ifornia. Write BYRON A. BRANCH, 878 Mills Bldg., San Francisco, for particulars.

FOR SALE—
10 ACRES, BEARING ORANGE GROVE, IN ONTARIO, ONLY $13,500. This is considered one of the best pieces of property in the On-tario section. Every advantage and city con-venience. Water piped for domestic and irri-gation purposes, electricity, gas, etc. Located near car lines, stores, schools, colleges, churches, etc. Grove is in excellent condition—yielding bumper crops of Valencias and navels. It is being sold on account of a dissolved owner far below its value. This is well worth your clos-est investigation. EMIL FIRTH, 346 S. BROAD-WAY. PHONES: 60197; MAIN 2548.

FOR SALE—
40-ACRE RANCH BARGAIN.

This entire property is thoroughly leveled, has 15 acres in perfect stand of alfalfa, balance ready for winter irrigated barley. Entire place well fenced, complete electric pumping plant, shallow lift. On good county highway, only 3 miles from railroad. Every acre of this property is productive, but is owned by a non-resident who is willing to sacrifice 10 acres to get it sold in high-class neighborhood. A bargain, $5400. Address F, box 26, TIMES OFFICE.

FOR SALE—BY OWNER, NEWEST MODEL, 5-room bungalow, with one and one-half acre or more part cash, balance long term. Inquire HENRY GOETZ, cor. 1st and Broadway, East San Gabriel.

TO LET—
Furnished.
Homes $75 to $300 a month. CHAS. W. MANWARING, real estate, South Pasadena.

FOR SALE—2 AND 4-ACRE HOMESITES, ON blvd. Close to city. 21183.

Huntington Park.

FOR SALE—ONE TO 27 LOTS NEAR AND ON Santa Fe. Prices $290 to $775, terms. Build-ers' opportunity, one special bargain on Santa Fe, 50x150 at $750. $100 cash, $10 per month. CALA, 23851.

FOR SALE—BY OWNER, 4-ROOM MODERN BUN-galow, completely furnished, garage, lot 40x150, ideal home for small family. Price $2500, $1000 cash, balance monthly terms. $30 60. TEMPLETON 62.

SUBURBAN PROPERTY— For Sale.

Monrovia.

FOR SALE—ATTRACTIVE, WELL-BUILT, SMALL bungalow; 5 rooms conveniently arranged; cozy and easily cared for; abundance of windows makes it sunny and cheerful. Open fireplace, built-in buffet, bookcase. Vine-covered cobble-stone chimney on outside. Substantial garage with cement floor, small storage house, rear fenced, fruit trees, flowers, well-kept street with artistic homes. All city conveniences—gas, sewer, electricity, municipal water; quick telephone delivery of all commodities. The comforts, con-tinuance and compactness of an apartment house with all the pleasure of a trim and beautiful home-place.
The adjoining lot, size 55 by 120 and worth $750 cash, goes with place, making total frontage 115 feet.
For quick cash sale owner will sell whole property for $3500; far below value of improve-ments alone.
Take Monrovia car. Get off at Mayflower st. and walk two blocks away from mountains to King st. Corner lives at 510 KING; property is close by. Or call up long distance MONROVIA RED 1052.

FOR SALE—NORTHEAST CORNER MYRTLE AND Maple sts., Monrovia, 50x150, vacant, bargain for cash, $1000. FRANKLIN HARPER, 672 Ben-ton blvd., Los Angeles. Phone 53570.

Beverly.

FOR SALE—
A SNAP IF TAKEN AT ONCE. EAST FRONT 9w175 FEET ON CRESCENT DRIVE, BEVERLY HILLS. Phone 22507, or call 251 W. 52ND ST.

BEACH PROPERTY— For Sale.

Hermosa Beach.

FOR SALE—
Dandy 7-room house. Completely furnished. Ga-rage for two machines with upstairs large enough for 4 rooms. Between beach front and car line on 16th st. House and furniture cost $4000. Garage cost $2000. Lot worth $1000. Can de-liver property for $6000 cash.
See Walter Ransom, with
O. A. VICKREY & CO.,
308 S. Hill st.
Tel. 14758.

FOR SALE—40 FT. OCEAN VIEW SAND LOT, $200; street work paid. ORRIN RICE, 401 American Bank Bldg. Broadway 7846.

Long Beach.

FOR SALE—$8500, TO CLOSE ESTATE, BUSI-ness property, income $100 per month; built two years ago, favorably located, reasonable terms; courtesy to agents. EDGAR OUTLAND, Watts, Cal.

FOR SALE—LOT ON XIMENO, NORTH OF EL Roth, $650 net. Bargain. M. E. HILLAS Times Credit Dept.

Redondo Beach.

FOR SALE—AT REDONDO, 6-ROOM MODERN home, some furniture, price $3500. Phone VERMONT 2919.

Venice and Ocean Park.

FOR SALE—2-STORY HOUSE WITH TWO LOTS, on ocean front, near Pier ave. Price $10,000. HODEL & KEMP, 614 Merchants' Nat. Bank Bldg., Los Angeles.

HARBOR PROPERTY— For Sale and Exchange.

For Sale.

FOR SALE—A GREAT CHANCE FOR INVEST-ment, right near harbor, where realty values are increasing every day. A block of 12 lots, at half price for immediate sale, $19,000, terms. B. H. Hiss, 401 American Bank Bldg., L. A. Phone Broadway 7846.

San Pedro.

FOR SALE—BOARDING AND ROOMING-HOUSE, well located and filled, cheap if taken at once. San Pedro, 532-R.

COUNTRY PROPERTY— For Sale.

FOR SALE—

RAISE
ALFALFA, HOGS, POTATOES, BEANS.

All are big money makers, steady income pro-ducers. Central Colonies farmers have proven that the Chowchilla district is one of the most promising and fastest growing districts in the San Joaquin Valley.
THERE'S A REASON. Our soil is soft, silt loam, easily worked, with cheap abundant supply of water available for irrigation. Transporta-tion facilities are unexcelled. You know what the foods is a business, money-making busi-ness, when you have fertile soil. Located in a district with conditions that make it easy for you to produce results.
Bob Yates says, "Last spring I raised 21 sacks of barley to the acre, that sold for $2.50 per hundred, a total of better than $75.50 per acre. I then planted milo maize that made about 2 tons per acre, and sold for $40 per ton, a profit of $120 per acre, on the same land this year."
Why don't you investigate what Central Colo-nies are doing at Chowchilla? We are just opening a new subdivision of several thousand acres of the best land in Madera county. You know the advantages of being able to have five choices. If you have not interested in owning your own ranch call and see us personally. You are dealing with the owners direct.

CHOWCHILLA COLONIZATION COMPANY,
726 Title Insurance Bldg., 5th and Spring sts.

FOR SALE—

PROVEN COTTON LAND.
800 ACRES,
sell all at $40 part.
CHEAP WATER.

This is a tract of dark colored sedimentary loam, all level, 5 miles to town, railroad station and paved highway. 4 miles to cotton gin. Water stands at 12 feet, artesian wells 1125 ft deep produce 100 miners' inches water. One pumping plant on adjoining ranch produces 245 miners' inches. All this tract has the very best water conditions.
Cotton raisers should investigate at once in order to have ample time to prepare for next planting.
Land nearby produced ½ bale to the acre of cotton this past season and the ranchers of the immediate district will plant over 700 acres of cotton in 1920.
Any man or syndicate financially able to develop water and grade this land can buy it without cash payment down and have nine years to pay out on. Will sell all or part. The land will soon pay for itself and for the improvements.
It is also good alfalfa, corn, grain, vine and fruit tree soil.
Water near-by ranches are priced from $200 to $300 an acre.
Price $80 an acre.
J. R. HITCHCOCK,
Phone 10. Tulare, Cal.

FOR SALE—
A $60,000 Grove for $27,000.
READ CAREFULLY.

We can positively deliver 40 acres sold to clients, nearly all 10 to 12 years old, except 5 acres about 5 years old, no better soil any-where; has its own water system, cost to in-stall $20,000 for pumping plant and underground cement irrigation pipe, abundance water and sell-ing water to neighbors; good 7-room house, with bath, toilet, hot and cold water, good range; fine $2500 barn, with cement floor, storage barn, with cement floor; corrals, sheds about $5000 more invested; also fine team, cow, chickens, 4 wagons, implements; you cannot buy raw land with water under $500 an acre in this district; 5 miles from 45 acres, $22,500, and you get all the personal property, crop, about $5000 of eucalyptus fuel wood, all the water 45 acres will cost out of trees. Located near Cucamonga. HARRY B. GOODMAN CO., 1006 Investment Bldg. 03580. Exclusive Agent.

FOR SALE—
DO YOU WANT AN INVESTMENT
OR AN INCOME FOR LIFE??

16 acres of the most wonderful land in the heart of Riverside. Dandy 7-room modern Ital-ian stucco bungalow, 1½ stories, good barn, good chicken house, hothouse, 2 acres of walnuts, $500 worth this year. 30 olive, 110 apricots, 120 peach, 10 apple and about 100 as-sorted trees in family orchard. 400 shares of wa-ter stock. About 400 water boxes.
THIS IS A BARGAIN.
MR. GRIFFITH,
Exclusive Agent.
AVERILL WEYMOUTH CO.,
510 West Sixth. Phone 8175.

FOR SALE—

GREATEST OPPORTUNITY TO
MAKE MONEY
SINCE GOLD DISCOVERY OF '49.

San Joaquin Valley, California, only place in United States, where Figs can be grown for mar-ket. If we plant for 50 Years we cannot supply demand of consumers. Three years from planting of trees Fig gardens produce crops from $250 to $2500 per acre. You can do more than six months' work on a Fig garden, and you can play the other six months of each year in Sunny Cal-ifornia. Write BYRON A. BRANCH, 878 Mills Bldg., San Francisco, for particulars.

FOR SALE—
10 ACRES, BEARING ORANGE GROVE, IN ONTARIO, ONLY $13,500. This is considered one of the best pieces of property in the On-tario section. Every advantage and city con-venience. Water piped for domestic and irri-gation purposes, electricity, gas, etc. Located near car lines, stores, schools, colleges, churches, etc. Grove is in excellent condition—yielding bumper crops of Valencias and navels. It is being sold on account of a dissolved owner far below its value. This is well worth your clos-est investigation. EMIL FIRTH, 346 S. BROAD-WAY. PHONES: 60197; MAIN 2548.

FOR SALE—

40-ACRE RANCH BARGAIN.

This entire property is thoroughly leveled, has 15 acres in perfect stand of alfalfa, balance ready for winter irrigated barley. Entire place well fenced, complete electric pumping plant, shallow lift. On good county highway, only 3 miles from railroad. Every acre of this property is productive, but is owned by a non-resident who is willing to sacrifice 10 acres to get it sold in high-class neighborhood. A bargain, $5400. Address F, box 26, TIMES OFFICE.

FOR SALE—BY OWNER, NEWEST MODEL, 5-room bungalow, with one and one-half acre or more part cash, balance long term. Inquire HENRY GOETZ, cor. 1st and Broadway, East San Gabriel.

TO LET—
Furnished.
Homes $75 to $300 a month. CHAS. W. MANWARING, real estate, South Pasadena.

FOR SALE—2 AND 4-ACRE HOMESITES, ON blvd. Close to city. 21183.

Huntington Park.

FOR SALE—ONE TO 27 LOTS NEAR AND ON Santa Fe. Prices $290 to $775, terms. Build-ers' opportunity, one special bargain on Santa Fe, 50x150 at $750. $100 cash, $10 per month. CALA, 23851.

FOR SALE—BY OWNER, 4-ROOM MODERN BUN-galow, completely furnished, garage, lot 40x150, ideal home for small family. Price $2500, $1000 cash, balance monthly terms. $30 60. TEMPLETON 62.

COUNTRY PROPERTY— For Sale.

FOR SALE—

ALMOND ORCHARDS
PLANTED BY
THE MISSION ALMOND ORCHARD CO.,
OF PASO ROBLES, CAL.

OPENING SALE of our new SUBDI-VISION of the choicest tracts of AL-MOND LAND in PASO ROBLES dis-trict, located within a couple of city blocks of the main paved STATE HIGH-WAY, perfect air drainage, NO FER-TILIZATION and NO IRRIGATION, clim-inating the big expense of an orchard.
$175 to $250 per ACRE.
On easy terms. We contract to plant your orchard for $40 per acre, which covers all cost of selected trees plow-ing, surveying for the trees, planting, etc., by experienced orchardists.
Also contract to care for same at $20 per acre per year, enabling one to en-joy a handsome income without chang-ing your residence.
$3000 TO $4000 A YEAR
INCOME on a 40-ACRE ORCHARD, that should pay for itself within a few years. Call for our folder and further details.
MISSION ALMOND ORCHARD CO.,
M. E. Weed, Sec., 221 Mercantile Place.
Near 8th and Broadway.
Los Angeles, Cal.

FOR SALE—

1700 ACRES,

TABLE GRAPE, RAISIN GRAPE, FRUIT AND ALFALFA SOIL.

In Tulare County.

Adjoining these 1700 acres, on similar soil, are very fine bearing vineyards of Emperor, Tokay, Thompson and Muscat vines, olive groves, peach and apricot orchards, also alfalfa, corn, etc.
These lands front on a paved highway, Water stands at 12 feet, artesian wells 1125 ft deep produce 100 miners' inches water. One pumping plant on adjoining ranch produces 245 miners' inches. All this tract has the very best water conditions.
Cotton raisers should investigate at once in order to have ample time to prepare for next planting.
Land nearby produced ½ bale to the acre of cotton this past season and the ranchers of the immediate district will plant over 700 acres of cotton in 1920.
Any man or syndicate financially able to develop water and grade this land can buy it without cash payment down and have nine years to pay out on. Will sell all or part. The land will soon pay for itself and for the improvements.
It is also good alfalfa, corn, grain, vine and fruit tree soil.
Water near-by ranches are priced from $200 to $300 an acre.
Price $80 an acre.
J. R. HITCHCOCK,
Phone 10. Tulare, Cal.

FOR SALE—

20-ACRE RANCH BARGAIN.

Located in a prosperous American community, ¼ mile of new highway, comfortable 4-room bungalow, good cow barn, dandy pumping plant, all fenced and cross-fenced, 2 acres alfalfa, balance leveled, ready for winter crops. Owned by a non-resident, who may consider small im-proved place in exchange. Address H. KAMM, 802 E. Ocean ave., Long Beach, Cal.

FOR SALE—OR LEASE—120 ACRES, FINE sandy loam soil, 5 acres of 5-year-old apple trees, 3 acres, 5-year-old pears, pumping plant, about 1500 feet concrete ditch, 5-room house, barn, horse and farming implements, about 80 acres under rabbit fence. Near Victorville. A snap. R. B. LEWIS, 1435 N. Main st., Los Angeles, Cal.

FOR SALE—
100-acre ranch near Earlimart, Tulare county, Cal. Is improved with 2 bungalows, good barn, garage; has a good well with pump and motor. This is priced for quick sale. Owner will con-sider Southern California property, especially a good home in a good location. For particulars see MILMORE & HAZZARD, Whittier, Cal.
Phone 255.

FOR SALE—EXCHANGE OR RENT—
80 acres, best of soil, nice buildings, fencing, trees; abundant gravity water almost free; stock, tools, implements, goods, complete; equipped; near town of Bishop, famous Owens River Valley; owner here for few days only; $20,000; consider bunga-low for part; $15 an acre rent. 807 CENTRAL BLDG., 10 to 3.

FOR SALE—
Thirty-five hundred acres and one of the best mountain stock ranches in California, located in Tulare county, 4 miles east of Lemon Cove. Can be had for $12.50 an acre cash. For information inquire of
C. C. ELLIS, Exeter, Cal.

FOR SALE—
IMPERIAL.
$1000 DOWN.
80 acres with water. Price $100 per acre. Balance to suit.
OWNER, 201 N. AVE. 18.

FOR SALE—HIGHLY IMPROVED
60 acres, house, barn, stanchions, 10 Holstein cows, 2 horses, 50 hogs, 500 chickens, 5 acres alfalfa, 5 acres corn for feeding. Income from cream, $150 per month. Bargain, $15,000. BLOOM, 1000 Washington Bldg.

FOR SALE—OLIVE RANCH, SNAP, 126 ACRES. Located near Orosia, 5500 bearing olive trees. All improved. To settle estate and quick sale; will sell at $375 per acre. Valued at $500. Half cash will handle. 252 I. W. HELLMAN BLDG. Phone 60914.

FOR SALE—40 ACRES, BEST SOIL IN SAN JOA-quin Valley, excellent for grapes, alfalfa or any grain; fine water conditions; close to Stats highway. For further information see owner, $5400. Address F, box 25, TIMES OFFICE.

FOR SALE—40 ACRES FACING SHERMAN WAY. Double boulevard, San Fernando Valley. Only $550 per acre, 1-4 down, balance 6 per cent. See MR. CORLAN with T. M. MILLER CO., 425 S. Hill st. Main 1460; 14275.

FOR SALE—20 ACRES OR ANY PART, ONE mile west of First National Bank, Garden Grove, best walnut, Valencia orange and pepper soil in California. D. B. BREEZE, Broad

Classified Liners

WANTED—REAL ESTATE—
For Cash and Otherwise.
Groups, Lemons, Walnut Groves.
WANTED—A CITRUS OR WALNUT GROVE, by the absolute owner; must be cheap for cash. "M," 703 N. Andrews pl.
WANTED — GOOD ORANGE FARM OR RES. property. Write full description and lowest price for cash. Address "C," Box 1, Times.
WANTED — WALNUT GROVE, SHORT TIME; owner interested; submit full description. HERBERT, 201 Citizens Bank Bldg.

REAL ESTATE—
For Exchange.
Miscellaneous.
FOR EXCHANGE — 18-ROOM FLATS, RENTS $7200, value $60000 cash, $4000 equity in 6-room modern, well-built home; will exchange; will sell cheap for cash. $1600. 611 Story Bldg. 64195.
FOR EXCHANGE — $5 BEAUTIFUL BUILDING lots in Los Angeles; value $10,000; will exchange for income property. 611 Story Bldg. 64195.
FOR EXCHANGE — 250 ACRES, SAN DIEGO county, level land, 4 miles Chaffey College; will trade for Los Angeles property. 416 CHAFFEY COMPANY.
FOR EXCHANGE—REAL ESTATE & MERCHANDISE. 10 PER CENT. ON $100 YOU HAVE. LOCKHART & CO., 600 Van Nuys Bldg. 12776.
FOR EXCHANGE—$2000 EQUITY IN 6-ROOM modern bungalow, Hollywood property, ANDERSON, 513 Grant Bldg.
FOR EXCHANGE—GO TO ROOM 611 FOR real estate. 204 Bryson Bldg.

Business Property.
FOR EXCHANGE—

NEAR PICO AND CRENSHAW.
(Reduced from $25,000 to $20,000.)
Business lot that will double in value in short time; will exchange for clear income property or sell on terms. Owner will be in office Sunday. JOHN F. HOLLAND COMPANY, 715 Title Ins. Bldg.
FOR EXCHANGE—TO TRADE FOR WHITE property, 135 TITLE INS. BLDG.
Income Property.
FOR EXCHANGE—

$45,000—INCOME $4800.
Two modern up-to-date flat buildings, each of 6 apartments, 3 rooms and bath; rents $75 per month; will trade for unencumbered property or $20,000 cash or part cash.
Rent 16 dollars, Dalton, with JOSEPH H. SMALLEY COMPANY, 634 H. W. Hellman Bldg.

Bonds and Jewelry.
FOR EXCHANGE — TO LOAN
$100,000 OF DIAMONDS AND JEWELRY
Loaned on LIBERTY BONDS.
Loaned on DIAMONDS AND JEWELRY
Loaned on LIBERTY BONDS.
$100 BUYS OF INTEREST.
Loaned on DIAMONDS AND JEWELRY
Loaned on LIBERTY BONDS

WHAT'S DOING TODAY.

City Club holds luncheon at noon in Investment Building; speaker, Frank A. Vanderlip.
Illinois Society meets at 7:30 p.m. at Friday Morning Club House.
Electrical Co-operative League meets at noon at 741 South Broadway; speaker, Francis J. Heney.
Ohio society meets tonight in Alhambra Hall, Financial Exchange Building.
Columbia Circle, Ladies of the G.A.R., dinner at noon in Patriotic Hall; meeting at 1:30 p.m.; election of officers.
Thanksgiving reunion will be given in chapel of Immanuel Presbyterian Church, Tenth and Figueroa streets, tonight.

AMUSEMENTS.

Burbank—"Under Suspicion."
Belasco—"The Heart of the Hills."
Philip's Broadway—"Marie, Ltd."
Victory—"The Long Arm of Mannister."
Orpheum—Vaudeville.
Hippodrome—Stock company in "Civilian Clothes."
Majestic—Stock company in "Merely Mary Ann."
La Longe—"Luck in Pawn."
Miller's—"Anne of Green Gables."
Pantages—Vaudeville.
Empress—Vaudeville.
California—"Soldiers of Fortune."
Grand Opera House—"It Pays to Advertise."
Alhambra—"The Weaker Sex."
Garrick—"The Girl from Outside."
Strand—"Victory."
Unique—"Male and Female."
Princess—"The Battle of Life."
Tally's—"The Million Dollar Mystery."
Clune's Auditorium—"Wonder."
Clune's—"The Master Thief."

THE CITY AND ENVIRONS.

For Ulster Folk.

A meeting of the Ulster Society will be held tomorrow evening in the Gamut Club House.

Georgia Folk to Meet.

A meeting of members of the Georgia Society will be held tomorrow evening in Snead Hall, 934 West Sixth street.

On Genesis and Geology.

Rev. E. Stanton Hodgin will speak on "Genesis and Geology," at 8 p.m. tomorrow, at the First Unitarian Church.

Students to Entertain.

Cumnock Hall students will entertain the Woman's Alliance of the First Unitarian Church with Christmas stories at a meeting at the church at 2 p.m., tomorrow.

On Profiteering.

Francis J. Heney will speak on "Profiteering" at a luncheon-meeting of the Electrical Co-Operative League at 741 South Broadway today.

Will Serve Dinner.

Dinner will be served in Patriotic Hall at noon today by Columbia Circle, No. 24, Ladies of the G.A.R. The meeting opens at 1:30 p.m. and there will be election of officers.

On Advertising.

Ray E. Nimmo, president of the Advertising Club, will speak on "Truth in Advertising" at a meeting of the Y.M.C.A. advertising class at the association at 7:30 p.m. today.

Financier to Speak.

Frank A. Vanderlip, New York banker, will speak at the noon luncheon today of the City Club, on the general business situation, conditions in Europe and the labor situation.

To Elect Council.

A permanent council for the Los Angeles tribes of Ernest Thompson-Seton's Woodcraft League will be elected at a meeting of parents of members at 7:30 p.m. tomorrow in the auditorium of the public library.

To Tell of Belgian Work.

Mrs. Edith Fox Norton, who was decorated by Queen Elizabeth of Belgium for her work in that country, will speak Friday at the all-day meeting of the Woman's Society of the First Baptist Church. The meeting opens at the church at 10:30 a.m.

For Branch Library.

Cahuenga Branch Library, at 4581 Santa Monica boulevard, which was opened in December, 1916, will hold an anniversary programme tomorrow night in the library auditorium. Miss Helliene Mountain will play violin selections. A. Rae Condit will give reading selections. Several addresses will be made

To Start New Courses.

New courses in short story writing and public speaking will be started tomorrow by the University of California Extension Division. Prof. John P. Odell will have charge of the former course, and Harold J. Stonier of the latter. The classes will meet at 7 and 4:30 p.m., respectively, in Room 209, Normal Hill Center, and the Supreme Court room in the Union League Building.

Pageant in Church.

A three-act pageant, "Uncle Sam's Surprise," will be given in the chapel of Immanuel Presbyterian Church, Tenth and Figueroa streets, this evening, under the direction of the missionary committee of the church. It will be presented by the young people of the Mexican Presbyterian Church, under the personal supervision of the author, Dr. Robert N. McLean. The play carries with it a message of what Christian Americanization means to the Mexican and to us. The public is invited to attend free.

MELVIN H. SYKES, Photographer, formerly of Chicago, specializes in children in children's pictures, now located in Majestic Theater Building.

"WINTER is here. Use Keaton Non-Slids for safety always."

The young lady across the way says we all ought to economize where we can and for her part she considers a hat trimmed with coque feathers every bit as pretty as an ostracized one anyway.

STRYCHNINE TAKEN AS MEDICINE KILLS.

MANAGER OF OWD DRUG STORE, HERE FOR HEALTH, DIES FROM OVERDOSE.

An overdose of strychnine, taken while in bed in his rooms at a downtown hotel, yesterday afternoon, caused the death of Emile Struplere, 45 years of age, manager of the Owl drug stores in Portland. Mr. Struplere, who came to this city several weeks ago for his health, was discovered unconscious in his room, and died while being rushed to the Receiving Hospital. He leaves a widow and a daughter in Portland.

According to officers of the Owl Drug Company in this city, Mr. Struplere was ordered here several weeks ago by his physicians for his health. He was to have become manager of one of the Owl stores here. Mr. Struplere suffered from heart trouble for over five years, and a short time ago was given strychnine by his physicians. It is believed that yesterday morning he took an overdose of the drug.

ACTIVE IN PORTLAND.

[EXCLUSIVE DISPATCH.]

PORTLAND (Or.) Dec. 9.—Emile Struplere was well known in Portland, having been manager of the Owl Drug Company local branch for the past seven years. Besides his business connections, he was active in civic affairs, being a member of the Ad Club, the Shriners and other organizations. His widow is an active worker in the Episcopal church and women's organizations. Mr. Struplere was 45 years old and besides Mrs. Struplere leaves a daughter, Katherine, aged 14.

W. J. Neve of San Francisco, sales-manager of the company, and now in Portland, said that about a year ago Mr. Struplere suffered from a severe attack of influenza from which he never fully recovered. During the past six months he has been afflicted with fainting spells and had been taking a medicine with strychnine in it. Mr. Struplere was relieved of active duty in the local store about six months, because of his poor health.

THREE ARRESTED IN CONTRIBUTING CASE.

MEN CHARGED WITH SERIOUS OFFENSE, WOMEN WITH BEING VAGRANTS.

Charged with contributing to the delinquency of a 20-year-old nurse of this city, H. E. Herndon, 24 years old, proprietor of the English Woolen Mills Store, 357 South Spring street, was arrested at Fourth and Spring streets last evening by Detective Sergeants Raymond and Brown. The woman in the case, Mrs. Muriel Southerland, 120 Hicks street, and a friend of hers, Mrs. Beatrice Lee, 22 years old, were arrested in a downtown hotel and charged with vagrancy. All three were held in the City Jail.

Mrs. Southerland, who the officers say has used the alias "Mrs. Lois Foster," and Herndon were known at his bachelor apartment on Wilshire boulevard as Mr. and Mrs. Herndon, according to the police.

SHOTS FLY IN CHASE OF PURSE-SNATCHER.

More than 100 Japanese men and women, assisted by Police Officers Wirthman, Culp, Morris and Dowd, yesterday chased John Turner, 30 years old, a laborer, after he snatched a purse from Mrs. Masa Tsuno of 109 South San Pedro street. After several shots had been fired by the officers, they captured the man. The purse was recovered and Turner locked up

BUSINESS BREVITIES.

[Advertising.]

Why be a mere dancer when you can become an expert. A few private or class lessons at Payne's Dancing Academy will help you to acquire grace and confidence. Lady and gentleman instructors. Attractive Christmas orders for course of private instructions on sale. For appointment Phone 556631.

Boys' silk shirts for Christmas. Just like his elders, most every boy prefers a silk shirt to any other. He feels when he's wearing a silk shirt that his personal appearance is immeasurably improved. Select one for him as a gift. The patterns are unusually attractive. Boys' Dept., third floor, Harris & Frank, Spring north of Fifth.

The Times Branch Office, 619 S. Spring st. Advertisements and subscriptions taken. Telephones Pico 700, 10391.

You furnish woolens; we make your suit; fit guaranteed; reasonable. Rooms 215-217 Lankershim Bldg.

Diamond loans. Kusel. Stimson Bldg. Have the best. Steckel pictures.

—TEETH $5.00—

Best Set None better, no matter how much you pay. Including your choice of BEST material. Double suction natural gums, horseshoe plate, and GUARANTEED 10 years $7.00

My Extremely Low Prices

Best Set of Teeth	$7.00
Gold Crowns (22 karat)	$4.00
Bridge Work (22 karat)	$4.00
Porcelain Crowns	$4.00
Gold Fillings (Best)	$1.00 up
Gold Inlays (Best)	$1.00 up
Synthetic Porcelain Fillings	$1.00 up
Silver Fillings (Best)	50c up
Cement Fillings (Best)	50c up
Teeth Treated	50c
Nerve Removed (Painless)	$1.00
Teeth Extracted (Painless)	50c

No charge for Painless Extraction and Cleaning, when other work is contracted for.

X-Ray DIAGNOSIS

Old gold is valuable. I pay cash or allow you full value for it on dental work.

LIBERTY BONDS ACCEPTED

NOT A DENTAL PARLOR. A private, high-class, up-to-date, SANITARY dental office, with sterilized instruments and gentlemanly operators whom you will not be ashamed to recommend to your friends.

EXAMINATIONS FREE.

Hours 8:30 to 6:00; Sunday, 9 to 12.

DR. FAIRFIELD

322 to 325 Pantages Theater Bldg. 326 South Broadway. Phone 60588

"The Exclusive Specialty House for Feminine Apparel" Garments of Style, Quality, Popular Prices.

Myer Siegel & Co.

443-445-447 Broadway

Petticoats

The Particular Woman

who wishes to be always well dressed, will welcome the gift of a

A Silk Petticoat

Jersey's taffetas and satin Francais, in all the latest shades to meet the demands of new suits and dresses.

$5.95 to $17.50

(Main Floor)

Furs Now is the time to have your furs re-modeled in the newest lines in time for the holidays. Consult our expert furriers.

Garments of Style, Quality, Popular Prices. "The Exclusive Specialty House for Feminine Apparel"

Toilet Ware

NEVER in the long, successful history of this House have we displayed a more unusual, inclusive and altogether artistic stock of TOILET WARE for the Christmas Season.

Among the many charming patterns in Sterling Silver which will delight Milady of discriminating taste are:

Etruscan, Empress, Marie Antoinette, Lady Montague and Louis XVI, also a new design in straight line engine turning.

There is still time to select from our artistic assortment your personal Greeting Cards

AT LAST! Donavan and Seamans announce a TOILET SET designed in a decidedly mannish pattern (with black bristle brushes) solely for MEN'S USE. Search where you will, you will nowhere find anything more appropriate or acceptable to Him.

TOILET WARE—for gift-giving—is practical as well as choice, for our patterns are Open Stock and may be bought by the piece as well as the Set.

Richly enameled Cologne Bottles—we have them in several styles with long graceful stoppers—add a touch of individuality to the dainty dressing table.

Donavan & Seamans Co.

Jewelers. 745 S. Broadway—

Established a quarter of a century

MR. BUSINESS MAN

YOU KNOW by experience the amount of labor and thought that is involved in caring for property. Now think for a moment of your wife or your children. How well equipped are they to receive the burden of caring for the property you have so patiently accumulated and conserved?

For their protection, you cannot do better than to appoint this company as your executor or trustee, the cost being no greater than if you appointed an individual.

Permit us to send you our booklet "At Your Service In Matters of Trust."

The Trust Department of this institution is open from 9 in the morning until 5 in the evening, the Banking Department from 8 in the morning until 10 in the evening.

CITIZENS TRUST & SAVINGS BANK

(Deposits over Eight and One-fourth Million Dollars)

308-310 SOUTH BROADWAY

OPPOSITE GRAUMAN'S THEATRE

WESTERN AVE. BRANCH, 209 S. WESTERN AVE.

OMER E. MOMENTUM, President
GEO. W. WALKER, Vice-President
H. A. KEHLER, Cashier
C. BUMMER JAMES, Trust Officer
CHAS. H. JOHNSTON, Asst. Trust Officer

(Owned by the Stockholders of the Citizens National Bank)

422 South *Broadway*

Hoyt's

THE DOUGHNUT KING

Cafeteria and Fountain Lunch

Will You Have Something Nobby?

Then see this selection of Winter Novelty Fabrics on the tables at BRAUER'S — Suits of these will afford you something out of the ordinary—diminutive Lines—Hesitation Checks, etc. New Tones and Weaves—Color Schemes for all complexions.

Suits and O'Coats $50 to $95

At **Brauer Bros.** "Tailors to Men Who Know" ONE STORE ONLY 345-347 S. SPRING ST.

"A Shade the Best"

The Blind Man

Manufacturers of

DAMASK Window Shades

Established 1891

E. H. ELKELES

109 W. 9th St. 62795

Old Shades Repaired

Back-Ache

Limber Up With Penetrating Hamlin's Wizard Oil

A harmless and effective preparation to relieve the pains of Rheumatism, Sciatica, Lame Back and Lumbago is Hamlin's Wizard Oil. It penetrates quickly, drives out soreness, and limbers up stiff, aching joints and muscles.

You have no idea how useful it will be found in cases of every-day ailment or mishap, when there is need of an immediate healing, antiseptic application, as in cases of sprains, bruises, cuts, burns, bites and stings.

Get it from druggists for 30 cents. If not satisfied return the bottle and get your money back.

Ever constipated or have sick headache? Just try Wizard Liver Whips, pleasant little pink pills, 30 cents. Guaranteed.—[Advertisement.

RHEUMATIC PAINS RAISING A RUMPUS?

Sloan's Liniment, kept handy, takes the fight out of them.

SLOSHING around in the wet and then — the dreaded rheumatic twinge! But not for long when Sloan's Liniment is kept handy.

Pains, strains, sprains—how soon this old family friend penetrates without rubbing and helps drive 'em away! And how cleanly, too — no muss, no bother, no stained skin or clogged pores. Muscles limber up, lumbago, sciatica, neuralgia are promptly relieved. Keep a bottle handy all the time. Get one today if you've run out of Sloan's Liniment.

All druggists—35c, 70c, $1.40.

For the display advertising of the members of the L. A. Auctioneers' Association, see page 4, part I, today's Times.

D. BONOFF

FURRIER

LATEST FUR FASHIONS

New Location

810 S. BROADWAY. Phone 12813

PARKER'S HAIR BALSAM

Removes Dandruff—Stops Hair Falling. Restores Color and Beauty to Gray and Faded Hair. 50c. and $1.00 at druggists. Hiscox Chem. Works, Patchogue, N.Y.

WAS ATTACKED WHILE SHOPPING

Mrs. Lesina Was Sent Home in a Bad Condition.

"Tanlac Is Wonderful," She Declares.

"For ten years I was in such a terrible condition I had to spend much of my time in bed, but thanks to Tanlac I am now a well and happy woman," was the statement made recently by Mrs. Eva Lesina, a well-known artist who resides at 1131 East 29th street, North, Portland, Oregon. "I would not take a thousand dollars for what Tanlac has done for me," she continued.

"Following a general breakdown ten years ago I had been very weak and then I had an attack of grip that simply sapped nearly every oit of strength I had left. My stomach was so upset that everything I ate seemed to ferment and the gas would press up against my heart and cause it to flutter so bad I felt like it would fly out of my body. I had no appetite, energy or ambition and was too weak to do my housework, and my eleven-year-old daughter and husband had to get along the best they could. Several times I got so sick downtown trying to do my shopping that they had to send me home in an ambulance. I became so nervous that any little noise would make me jump out of my chair and I could not sleep at night because my arms and limbs would jerk and pain me so. The only way I could get to sleep would be to walk the floor awhile or take a big drink of water, which seemed to quiet my nerves. And the dreams I had would be so vivid that I would be frightened and nervous all the next day.

"I had to give up my painting because, I was too weak to even hold my brushes for more than two or three minutes at a time and I was constipated all the time and had to take laxatives five or six times a week."

"I had been reading about Tanlac and I tried the medicine With the second bottle I began to notice a decided improvement in my condition. Now, after taking eight bottles, I feel perfectly splendid. My appetite is good and I never have any bad after-effects from eating. I sleep sound as a child every night; have gained twelve pounds and am so well I do all my housework now and paint, too, without a bit of trouble. And I don't have those terrible nightmares any more.

"I was in my old home town of Roseburg, Oregon, recently, and my old doctor there asked me what was making me so stout and well. I told him Tanlac. He just laughed and replied: 'Well, I guess it won't hurt you.'

"I think Tanlac is a wonderful medicine and I recommend it to all the people around my neighborhood."

Tanlac is sold in Los Angeles, Pasadena and San Diego by The Owl Drug Company.—[Advertisement.

FUNERALS 1/2

Californian

We employ California labor, operated in factory and chapels by California capital, by, for, and in the interest of, Californians. Independent of the iniquitous Funeral Trust, which is controlled by outside capital and organized for the purpose of forcing high prices. Godeau-Martinoni Funeral Service prices are only half Trust prices.

Shipments to All Parts of the World. No extra charge for funerals in any part of Los Angeles county.

TELEPHONE

Bdwy. 2731; Home 53427

827 South Figueroa Street

Godeau-Martinoni

Branches in San Francisco, Oakland, Stockton.

Dancing

Lessons in Strictly Private Studio 7 to 11

TO-NIGHT 12½

OPEN ALL DAY TILL MIDNIGHT

No Appointment Necessary

Go Where You Can Learn

Beginners Taught

Strictly Individual Teachers

MR. WAL WILSON

Expert Teachers from Wilson's Dancing Academy NEW YORK

417 W 5th St Phone

Bet Hill and Olive 62970

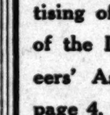

McBURNEY'S KIDNEY and Bladder Medicine

For Bright's Disease, brick dust deposit, bed-wetting, gravel, dropsy, diabetes and rheumatism. Send 25 cents in stamps to W. F. McBurney, 2997 S. Vermont Ave., Los Angeles, Cal., for 5 days' treatment. Prepaid. $1.00, all druggists. Liver Regulator, $1.00.

ELECTRIC LIGHTING SUPPLY CO.

218 West Third Street. Phones, Main 1429; 60497.

VACUUM CLEANERS SEWING AND WASHING MACHINES

REED BROS. CO.

Complete funeral as low as $75. Lady Attendant. 1143 So. Flower Street, Phone 13116.

Undertakers

INSTALL A RUUD HEATER

And enjoy a perfect hot water service

Sold for the past sixteen years by

Otto Neisser

7[illegible] So. Bdwy. Third Floor Tel. 61970

THE WEATHER.

[Official Report.]

LOCAL OFFICE, U. S. WEATHER BUREAU, Los Angeles, Dec. 9.—[Reported by H. B. Hersey, Meteorologist.] At 5 o'clock a.m. the barometer registered 30.14; at 5 p.m., 30.12. Thermometer for the corresponding hours showed 47 deg. and 65 deg. Relative humidity, 5 a.m., 73 per cent.; 5 p.m., 62 per cent. Wind, 5 a.m., northeast, velocity 6 miles; 5 p.m., south, velocity 9 miles. Highest temperature, 62 deg.; lowest, 45 deg. Rainfall for season, 4.04 inches; last season to date, 4.01 inches. Barometer reduced to sea level.

WEATHER CONDITIONS.—The area of low pressure central in Northwestern Arizona yesterday morning has moved rapidly eastward and now covers Louisiana and Arkansas. This change has brought fair, cooler weather over the South Pacific Slope. Fair, cool weather will continue in this vicinity Wednesday, with frost in exposed places.

ORCHARD REPORTS.—Minimum and maximum temperatures from the orchards reported yesterday to the Los Angeles office of the U. S. Weather Bureau were as follows:

Station—	Max.	Min.
Bakersfield	64	32
Bonita	64	32
Corona	64	32
El Cajon	64	32
Escondido	64	32
Pasadena	64	32
Pomona	64	32
Redlands	64	32
Riverside	64	32
Santa Barbara	64	32
San Bernardino	64	32
San Fernando	64	32
Santa Ana	64	32

LOCAL FORECAST.

For Los Angeles and vicinity: Wednesday fair. Heavy to killing frost in early morning. Gentle winds, mostly northerly.

STATE FORECAST.

SAN FRANCISCO, Dec. 9.—San Francisco and vicinity: Wednesday rain, fresh to strong southerly winds.

Southern California: Wednesday fair, heavy to killing frost in the early morning; gentle winds, mostly northerly.

Sacramento and Santa Clara valleys: Wednesday rain, fresh southerly winds.

San Joaquin Valley: Wednesday increasing cloudiness, probably followed by rain; moderate southerly winds.

ARIZONA FORECAST.

WASHINGTON, Dec. 9.—Forecast for Arizona: Wednesday fair; rising temperature; Thursday partly cloudy and warmer; probably snow north portion.

COLORADO RIVER.

YUMA (Ariz.) Dec. 9.—[Exclusive Dispatch from the U. S. Reclamation Service.] Colorado River, 13.2 feet.

TEMPERATURES

	Max.	Min.		Max.	Min.
Abilene	54	14	Oklahoma	52	18
Boise	46	0	Phoenix	68	36
Bismarck	26	6	Pittsburgh	40	32
Buffalo	46	26	Portland, Or.	50	36
Chicago	36	28	Rapid City	42	6
Denver	42	8	Red Bluff	58	32
Des Moines	0	4	Roseburg	52	32
Dodge City	46	*10	Roswell	62	22
Duluth	0	4	St. Louis	42	32
Flagstaff	32	6	St. Paul	8	4
Galveston	72	52	Salt Lake City	42	30
Havre	16	0	San Diego	64	46
Helena	34	6	San Francisco	58	46
Huron	24	*10	S. Ste. Marie	30	16
Kamloops	30	*10	Seattle	46	36
Kansas City	46	8	Spokane	36	16
Knoxville	52	36	Tampa	74	52
Los Angeles	62	45	Tonopah	46	26
Marquette	24	4	Tucson	66	30
Memphis	46	30	Winnipeg	16	0
Modena	36	8	Washington	42	30
Mt. Wilson	56	36	Wilmington	42	30
Needles	80	54	Yuma	74	46
New Orleans	80	74			
New York	42	34			
North Head	52	34			

*—Below zero.

VITAL RECORD.

MARRIAGE LICENSES.

The following marriage licenses were issued yesterday. Name and age given.

ALEXSON—MAYER. George W. Alexson, 29; Bertha Mayer, 22.

BROWNSTEIN—TURRITT. Morris Brownstein, 23; Martha Turrett, 18.

CORE—DUNBAR. Victor C. Core, 31; Harriette A. Dunbar, 28.

CRABBE—ROWLEY. Donald L. Crabbe, 23; Lillis M. Rowley, 27.

DE COSTA—HUNEKER. William Mott de Costa, 23; Dorothea P. Huneker, 19.

DE LAPP—ADAMS. Virgil C. de Lapp, 28; Lita M. Adams, 18.

DE WOLF — HOLMES. Donald A. de Wolf, 24; Emma G. Holmes, 22.

DUFFEY—MENTONNE. Homer M. Duffey, Jr., 24; Olive G. Mentonne, 24.

GAHO—BISSONETTE. James Gaho, 39; Gertrude Bissonette, 29.

GONZALES — RODRIGUES. Luis S. Gonzales, 24; Lea Rodrigues, 19.

HOLCOMB—NEILL. Ward A. Holcomb, 30; Dorothy W. Neill, 20.

JAEGER—SCHULL. Fred C. Jaeger, 26; Margaret M. Schull, 24.

JOHNSON — MARVESON. Julius F. Johnson, 50; Martha Marveson, 48.

KYLE—BURKART. Lyman H. Kyle, 27; Margaret Burkart, 22.

LUCAS—GURPIN. Joseph H. Lucas, 72; Susie L. Turpin, 43.

McCARTHY—SULL. Dennis F. McCarthy, 41; Anna O. Sull, 40.

RIDER—WALKER. Fred C. Rieger, Jr., 21; Bertha M. Walker, 18.

SCARIANO—PARLO. Pasqual Scariano, 37; Caterina Parlo, 47.

SCHMIDT—VANGHAN. Justus J. Schmidt, 29; Audrey M. Vaughan, 28.

SELBY—HAYDEN. Cade W. Selby, 22; Daisy C. Hayden, 18.

THOMPSON—ASHBAUGH. William H. Thompson, 27; Hazel Ashbaugh, 25.

TRUEBLOOD—CALDERWOOD. Oscar A. Trueblood, 25; Dorcas Calderwood, 22.

VENABLE—JERGINS. Frank B. Venable, 27; Sella L. Jergins, 27.

WRIGHT—BEAN. Lewis E. Wright, 32; Josephine Bean, 32.

BIRTHS.

Names, sex, place and date of birth.

ALDEN, Mr. and Mrs. Seymour. Boy. California Hospital, December 6.

BEWLEY, Mr. and Mrs. Claude. Boy. Clara Barton Hospital, December 3.

BOOK, Mr. and Mrs. Herman. Boy. 1815 Park Drive, December 1.

BRAUN, Mr. and Mrs. Elwood. Daughter. Methodist Hospital, December 8.

DULIN, Mr. and Mrs. Elgar. Daughter. Good Samaritan Hospital, December 6.

GRIN, Mr. and Mrs. Frank. Boys (twins.) Angelus Hospital, December 7.

ESTES, Mr. and Mrs. Charles. Boy. Methodist Hospital, December 5.

FOWLER, Mr. and Mrs. Edward. Daughter. 940 West Forty-sixth street, December 4.

GRANT, Mr. and Mrs. John. Daughter. California Hospital, December 7.

GRIFFITHS, Mr. and Mrs. William. Boy. Angelus Hospital, December 3.

HAGADORN, Mr. and Mrs. Wesley. Daughter. Methodist Hospital, December 6.

HARRIGAN, Mr. and Mrs. Cornelius. Daughter. St. Vincent's Hospital, December 7.

HASKELL, Mr. and Mrs. Frank. Daughter. St. Vincent's Hospital, December 7.

KEPHART, Mr. and Mrs. Dalgarin. Daughter. 1837 West Pico street, December 7.

KERCH, Mr. and Mrs. Milan. Boy. 706 Lookout Drive, December 4.

LAWRENCE, Mr. and Mrs. Albert. Daughter. McCan's Hospital, December 6.

LAWRENCE, Mr. and Mrs. Leo. Boy. 701 East Thirty-first street, December 6.

McDONALD, Mr. and Mrs. Le Grand. Daughter. San Fernando, December 3.

McKUSIC, Mr. and Mrs. Samuel. Boy. 215 West Forty-second street, November 29.

RIDGLEY, Mr. and Mrs. Ward. Daughter. Pacific Hospital, November 29.

THOMAS, Mr. and Mrs. John. Daughter. 1441 Lemoyne street, December 4.

WICKENDEN, Mr. and Mrs. Eric. Daughter. California Hospital, December 7.

DIVORCE SUITS FILED.

CANNON, Ludlow against Mary B.
COTA, Perrenda against Roy L.
GILBERT, Evelena against Earl.
HILTON, Josephine against Lewis A.
JENSON, Margaret against John J.
LEFFERING, Anna M. against A. H.
MALBERTSON, Louis against Ida.
McMARTIN, Josephine against W. H.
POWELL, Kenneth against Annie.
SCOTT, Marcella H. against William G.
SPARLER, Filbert I. against Blanche M.
STOREY, Rube against Elmer.

DIVORCE DECREES GRANTED.

ALDRICH, R. D. from Willow M.
BAIN, Alice M. from Thomas.
BURR, Catherine from E. M.
GRAHAM, H. W. from Lillian.
HARMS, Freda from H. B.
NUNNER, Pauline from I. F.
PAGRISTA, Andrea from Antonia.

NATURALIZATION PETITIONS.

Petitions for naturalization, with name, nationality, residence and date of coming to the United States given, were filed yesterday in the office of Frederick Jones, naturalization examiner, as follows:

Arnold Hecht, Hungary, 4317 South Olive street, April 3, 1911.
John Carlson, Norway, 407 Mission boulevard, San Fernando, August 25, 1909.
Robert S. Munn, England, 943 West Tenth street, July 28, 1913.

OFFICIAL DEATH LIST.

Name and place of death—	Age.	Date.
BATTERSBY, Mrs. Los Angeles	37	Dec. 7
BLANFORD, George, Los Angeles	67	Dec. 7
BLOOM, Rachael, Los Angeles	54	Dec. 6
BROWNSTEIN, George, Los Angeles	49	Dec. 6
CLEMENTS, D. J., Los Angeles	55	Dec. 4
DUFFY, Helen, Los Angeles	09	Dec. 4
KIEPHABER, Mrs., Los Angeles	80	Dec. 6
McCORD, Mosary, Los Angeles	56	Dec. 6
NEWBIE, Ella, Los Angeles	60	Dec. 6
SCHUTTLER, Marie, Los Angeles	60	Dec. 6
SMITH, Agnes, Los Angeles	62	Dec. 7
SOUTHWICK, Orrelo, Los Angeles	63	Dec. 5
SPRAGUE, Charles, Los Angeles	68	Dec. 5
SULLIVAN, Frank, Los Angeles	70	Dec. 7
SWANSON, Christina, Los Angeles	73	Dec. 7
THOMPSON, Frank, Los Angeles	61	Dec. 6
WALDRON, Joe, Los Angeles	60	Dec. 7
WATERMAN, Myron, Los Angeles	32	Dec. 6
WELLS, Grace, Los Angeles	41	Dec. 6

DEATHS.

With Funeral Announcements.

BENNETT. At 2670 Echo Park avenue, Robert Bennett.
Remains at the parlors of W. A. Brown, Novelec of funeral later.

BONZI. December 8, at her residence, 1090 Exposition Park boulevard, Mrs. Louisa M. Bonzi, aged 80 years.
Services at St. Mark's Lutheran Church, December 11 at 1 p.m. (Indianapolis and Evansville papers please copy.)

DEATHS.

With Funeral Announcements.

COUPLIN. At 1729 [illegible] Street, December 8, 1913, [illegible] years, beloved husband of [illegible] Couplin, father of [illegible] Couplin, daughter of [illegible] Funeral from chapel of Pierce Bros., 1147 South Flower street, at 2 p.m., Thursday, December 11.

DICE. In this city, [illegible] Funeral [illegible] Pierce Bros.

DUNN. [illegible] Mrs. Elizabeth Lindsay, [illegible] Remains at parlors of [illegible] 1127 South Broadway.

HARRINGTON. [illegible] Ion, aged 87 years. Funeral [illegible] Pierce Bros. [illegible] a.m., from the chapel of [illegible] Los, 1013 South Broadway, [illegible] at 10:30; Cross [illegible] Calvary Cemetery.

HITSON. At Westlake Hospital, [illegible] A. (Otto) [illegible] years, beloved husband of [illegible] wife of Hannah [illegible] Hill, Mo., aged 53 years. [illegible] Funeral [illegible] Co., 1213 South Hill street, [illegible] at 2 o'clock [illegible]

HOBSON. Miss Frances [illegible] Funeral [illegible] Pierce Bros., 1127 South Broadway.

KRAUSE. The funeral of [illegible] Krause will be held [illegible] Pierce Bros., 1127 South Broadway.

MORRIS. At the residence of [illegible] Charles Morris, [illegible] 57 years and 11 months. [illegible] Funeral [illegible] Co., 1213 South Hill street, [illegible] at 2 o'clock [illegible]

McCLURE. In this city, [illegible] 50 years. [illegible] Pierce Bros.

MOORE. December 9, Charles [illegible] beloved [illegible] Funeral announcements later.

PERRY. At 417 East [illegible] infant son of [illegible] and Mrs. [illegible] Funeral services at [illegible] from the [illegible] Funeral [illegible]

PORTER. December 8, [illegible] Porter, [illegible] 3 years. [illegible] Funeral [illegible] Pierce Bros.

REED. Rosanna Reed, a native [illegible] Funeral [illegible] Pierce Bros. [illegible]

RILEY. Frank C. Riley, [illegible] Funeral [illegible] Cemetery. Friends of [illegible] Company [illegible]

SAMPSON. In this city, [illegible] Funeral [illegible] Pierce Bros.

SCROTTLER. December 8, [illegible] Scrottler, Marie [illegible] Funeral services at 2 p.m. [illegible] of J. H. [illegible] Funeral [illegible] Cemetery.

SMITH. [illegible] Funeral services at 1:30 p.m. [illegible] Pierce Bros.

SPENCE. At 1734 South [illegible] Spence, aged [illegible] Funeral [illegible] Pierce Bros.

SPROUL. At 1827 [illegible] Sproul, a native [illegible] Funeral [illegible] Pierce Bros. & Co., [illegible] Thursday, December 11, [illegible]

SULLIVAN. In this city, [illegible] years. [illegible] Remains at the [illegible] Pierce Bros., 1213 South Hill [illegible]

SWANSON. The funeral [illegible] Swanson will be held [illegible] Pierce Bros., 1213 South Hill [illegible] neral director.

WALDRON. The funeral of [illegible] Waldron will be held [illegible] at 8:30; [illegible] Church, [illegible]

YOUNG. At 228 Thorne [illegible] Civil War veteran, aged [illegible] Funeral [illegible] Pierce Bros., 1213 South Hill [illegible]

ERROLD, Author Errold, [illegible] Remains at the chapel of [illegible]

LODGE NOTICE

A. M.—will confer [illegible] this evening. Visiting [illegible] cordially invited. By order of [illegible] Master Masons welcome.

W. W. SEAMAN, Secretary.

FUNERAL DIRECTORS

E. E. Overholser, [illegible] Main 6008.—Phone us.

R. C. Dellenbaugh, [illegible] Also Mrs. Supp, formerly of [illegible] directors.

Ivy H. Overholser, [illegible] 322 Grant street, [illegible]

E. C. KOOP, 1334 W. [illegible] C—R—E—

Garrett & Company, [illegible]

Alvarez & Bissell, [illegible] Ulter & Bissell, [illegible] W. H. Bissell.

Darling's Shop, [illegible] Floral [illegible] Sixth st. bet. Broadway and Hope.

AUTO OVERTURNS

Six Miss Death as Pair Gear Wrecks [illegible]

A faulty steering gear tomobile of Wilson [illegible] years old, of 234 East street, almost cost him [illegible] well as the lives of [illegible] three small children and Alexander of Whittier, broke yesterday afternoon the automobile to turn Triplett, his family and ander were returned to the Hospital following the [illegible] were found to be suffering shock and bruises. They to go home.

NAB FAKE COLLE

Woman Gets Money by Sal

Editorials—News—Business—Society—The Drama

Mirror California Interests

The Times

LOS ANGELES

VOL. XXXIX. WEDNESDAY MORNING, DECEMBER 10, 1919.—PART II: 16 PAGES. POPULATION { By the Federal Census—(1910)—319,198. By the City Directory—(1918)—391,307.

...ECEMBER 10, 1919.—[PART I.]

...ER.

DEATHS.

With Funeral Announcements.

COWLIN, At 1721½ Orange Grove avenue, on December 8, 1919, Annie Belle Cowlin, beloved wife of Frank Cowlin, and mother of Mrs. Ruth Wilson and Mrs. Ethel Hall, aged 54 years. Funeral from chapel of Scott & Myers, 1147 South Flower street, at 2 p.m. Sat., December 13.

DUKE, In this city, John Duke, aged 68 years. Funeral Wednesday, December 10, at 2 p.m., from the chapel of Cummings & Myers, 1054 South Grand avenue. Interment at Rose Hills Cemetery.

DUNN, December 9, Teresa, beloved wife of Mrs. Margaret Dunn and sister of Mrs. Elizabeth Lindsay. Funeral notice later. Interment at Calvary Cemetery.

HARRINGTON, December 7, Florence S. Harrington, aged 52 years. Funeral Thursday, December 11, at 2 p.m., from the chapel of Cummings & Myers, 1054 South Grand avenue. Interment at Holy Cross Cemetery.

HUFFMAN, At Westlake Hospital, December 7, A. (Gunnison) Huffman, of Los Angeles, aged 72 years. Funeral services will be held at the chapel of Pierce Bros. & Co., 310 South Hill St., Friday, December 12, at 2 p.m. Interment Forest Lawn Cemetery.

HOLMES, Miss Dorcas Holmes, aged 52 years. Funeral at the residence of her brother, Charles E. Holmes, 1157 South Grand avenue, today at 2 p.m. Interment private.

KRAUSE, In the residence of her daughter, Mrs. Wiley Reynolds, 1157 South Grand avenue, Dec. 8, Mrs. Emma Krause, aged 71 years and 11 months. Funeral services will be held at the Church of the Pilgrims, Pasadena, Thursday, 2 p.m. Friends may view remains at the chapel of the undertakers, Pierce Bros. & Co., 310 South Hill street, Los Angeles, Cal.

MACLEOD, In this city, Nathaniel G. McLeod, aged 70 years. Friends may view remains until 5 p.m. day of the funeral at the residence of R. E. Overholtzer, 1300 South Grand avenue, Pasadena, Cal. Funeral announcements later by undertaker.

MOORE, December 8, Charles Moore of Glendale, aged 70 years. Funeral announcements later by undertaker. Forest Lawn Company.

PERRIN, At 417 East Sixty-fourth street, Mrs. Mary Ann Perrin, wife of Mr. Hugh Perrin. Funeral services will be held at the residence of Rev. Robert Crooker, 417 East Sixty-fourth street, Wednesday, 2 p.m. Thursday from the chapel of Pierce Bros. & Co., 1615 South Main street. Interment Rosedale Cemetery.

PORTER, December 8, Emily Penrose, aged 72 years, beloved wife of J. H. Stedeman, 1615 South Main street. Rosedale Cemetery.

SPENCE, At Glendale, December 8, 1919, A. Spence, aged 13 months, beloved child of Mr. and Mrs. Spence. Funeral at chapel of Forest Lawn Co., December 10, at 2 p.m.

SMITH, Passed away at Pasadena, December 7, Albert Smith, aged 72 years. Funeral services will be held at the residence of Mrs. Albert Smith, 1724 Oxford avenue, Pasadena, Wednesday, December 10, at 2 p.m. Among the jewels she leaves are: Her beautiful necklace, set with many years ago, with diamonds. Pair of long earrings and a to match the necklace. Scarf pin set with diamonds and with a big pearl in the middle. This pin, she said, was presented to her by Mrs. Palmer, one of the richest women in the country, as they were motoring together seven years ago. Platinum string with pearls and diamond earrings and bracelet to match. Ring with a huge emerald surrounded by diamonds. Many other articles of jewelry and clothing.

SULLIVAN, In this city, Frank Sullivan, beloved husband of Mrs. A. Sullivan, aged 50 years. Remains at the chapel of Scott & Myers, 1123 South Flower street.

SWANSON, The funeral services of the late Swanson will be held today at 2 p.m. at the Swedish Lutheran Church, W. 41st st. Interment Evergreen.

WALDRON, The funeral of Jos. Waldron will be held at 2:30 p.m. from the chapel of Pierce Bros. & Co., 310 South Hill street, Tuesday, December 11, at 2 p.m.

YOUNG, At 2121 Thorne street, Chas. Young, Civil War veteran, aged 76 years. Funeral services at his late residence at 2 p.m. today. Arthur H. Cross, director.

ZEPOLD, Anthony Zepold. Funeral at the chapel of Abbott & Kinney Co.

LODGE NOTICE.

Southern California Lodge, No. 431, F. & A. M. Regular communication Wednesday, December 10, at 7:30 p.m. Work in the third degree. Visiting brethren cordially invited. GRANT JACKSON, W. W. SEAMAN, Secretary.

FUNERAL DIRECTORS.

E. E. Overholtzer—Successor to H. CLAIR OVERHOLTZER. 1300 S. Grand ave. Main 8602—Pico at Grand.

R. C. Dellenbaugh, 731 W. 7th st. Also Mrs. Supt. formerly of Dept. 2. Phone 26766. Res.

Ivy H. Overholtzer, 323 West st. Tenth. 63068.

E. C. KOOP, 1814 W. WASH...

C—R—E—S—C—E...

Garrett & Company, 1227 S...

Alvarez & Blue—Phone...

Utter & Rupp...

W. H. Smith...

Darling's Shop, FLORAL DESIGNS, Artistic work. Bath st. 1st. Bdwy. and Spring. P...

AUTO OVERTURNS

Six Miss Death as Faulty Gear Wrecks Machine

A faulty steering gear on the automobile of William Triplett, 34 years old, of 324 North Fuller street, almost cost him his life as well as the lives of his wife and three small children and Mrs. Alexander of Whittier. The accident broke yesterday afternoon on the Valley road near Downey and the automobile to turn over.

Triplett, his family and Mrs. Alexander were rushed to the Clara Hospital following the accident and were found to be suffering from shock and bruises. They were able to go home.

NAB FAKE COLLECTOR

Woman Gets Money by Posing as Salvation Army Worker.

Charged with collecting money after saying she was a representative of the Salvation Army, Florence Peterson, 40 years old, who lives near Western avenue and Santa Monica boulevard, was booked in the City Jail yesterday afternoon. The woman, the police say, has scores of residences in the Hollywood and Wilshire districts and collected money for the Salvation Army.

According to Police Detectives Bean and Smith and Policewoman Carlson and Graff, who made the arrest, Mrs. Peterson confessed that she was obtaining the money under false pretenses and was not connected with the Salvation Army. She is said to have collected about $200.

SEEK MISSING BOY

Omaha Youth, Hig... Wanted by Relatives.

Philip McKinnon, 16 years old, formerly of Omaha, is being sought here by his mother and other relatives, who came here from Omaha after his mother early in June. It is said he happened to be out of the city when she arrived and did not see her son. She has not been able to locate him although she had been informed that he was working for a man on a large ranch near the city.

Mrs. McKinnon requests that any information concerning the boy be sent to her at Downey, where she is now living.

...LCH GEMS OF... WOMAN BANKER

...Vanish from Rooms in Fashionable Hotel.

...Feted Guest Victim of Professional Thief?

...Capitalist Robbed of Costly Heirlooms.

...and heirlooms valued ...1,000 were stolen from the ...partment of Mrs. Wiley ...ields, a wealthy tourist ...er of bank in Michigan, ...ding to her statement last ...

...ields is a guest at the ...ton detectives employed ...o jewels say the gems ...ere from her apartment on ...November 30. She had just ...from a social affair and ...partment for thirty minutes she talked with friends in the lobby. Returning to her ...om at 5:30 in the evening, ...ound, but put on a kimono ...d a satchel to secure a ...and pearl bar pin with ...o fasten her wrap. But the ...containing the valuables ...Among the jewels she ...missing are:

...and beautiful necklace, ...set with many years ago, ...with diamonds. ...pair of long earrings and a ...to match the necklace. ...pin set with diamonds ...nds and with a big pearl ...the pin, she said, was ...presented to her by ...Palmer, one of the ...women in the country, ...were motoring together ...seven years ago. ...string with pearls ...earrings and bracelet to ...with a huge emerald ...diamonds. ...articles of jewelry ...

...KER'S WIDOW.—

...wife of the ...Reynolds of Jackson, ...was a wealthy banker ...ector. She now owns ...the two sons own ...where spring cushions ...for the Pullman ...past years Mrs. Rey... ...most of her winters ...in New York. This is ...in California. During ...she has been the ...homes of many fashion... ...and receptions, and her

(Continued on Ninth Page.)

EXCLUSIVE LUGGAGE

Sturdily built and beautifully finished proof against the kicks and scuffs of rough handling

Mullen & Bluett Broadway at Sixth

RIPLEY TO SEE BIG DAY HERE.

To Round Out His Fiftieth Year of Service While on Visit to Son.

E. P. Ripley, president of the Santa Fe, will be in Los Angeles tomorrow on his way from Chicago to Santa Barbara, where he will pass the winter at his California home. While here he will visit his son, Fred Ripley.

On January 1 President Ripley will round out fifty years of railroading and twenty-five years as president of the Santa Fe. He will retire from the presidency of the road on that date, to become chairman of the board of directors of the road. He started railroading as a clerk in the Boston office of the Pennsylvania in 1869 and since January 1, 1896, has been president of the Santa Fe.

Many important conferences are expected to be held by Mr. Ripley at his Santa Barbara home with other railroad heads, in connection with the large problems which will confront the nation's railroads when they are turned back to private owners.

AGED WOMAN HURT.

Press Club President Run Down by Hollywood Street Car.

Struck down by a Hollywood street car at Harvard and Hollywood boulevards yesterday, Mrs. M. C. Watson, 70 years old, of 1726 North Harvard boulevard, president of the Woman's Press Club of Los Angeles, was painfully injured. Mrs. Watson was treated at the Receiving Hospital for severe bruises and lacerations about the body and arms and then removed to a private hospital. According to the police surgeons, the aged woman is suffering from shock.

Police who investigated the accident reported at Hollywood Police Station that Mrs. Watson was attempting to cross the street when run down by the street car. No arrest was made.

GOES TO SAN QUENTIN.

Arthur H. Dearing, convicted of second-degree burglary, was sentenced to from one to five years in San Quentin yesterday by Judge Willis. He was accused of entering the room of N. Masatoki, 128 North San Pedro street.

HOTEL TRANSFER FRUIT OF SPLIT.

Straus and Linnard Divided on Matter of Policy.

Pasadenan Gets Big Sum and Retires as Manager.

Both Sides Deny Reports of Wordy Disagreement.

Persistent reports that the recent transfer of five of the Linnard chain of hotels back to S. W. Straus & Co. was the result of a personal difference between the Linnard and Straus interests were confirmed yesterday by persons in possession of the details of the deal, which ended with D. M. Linnard in possession of only his five original hotels, but ahead by a sum variously reported as $250,000 and $500,000.

That this disagreement centered about the Linnard policy for the hotels and over the possibility of his successfully managing the great string of caravansaries and carrying out still greater plans is admitted in the Straus camp. Both sides deny one report—which is that there were "words" between the two principals. In Pasadena yesterday Mr. Linnard denied that there had been any real disagreement at all. Mr. Straus intimated with delicacy and tact that managing ten big hotels which span a continent would be considerable job for the best hotel man living and that he would be better satisfied with a more compact organization and one in which the bondholders are given the absolute maximum of protection for their investment.

Under the system as originally planned it would have been necessary for the traveling manager to spend three weeks out of every month on the train and he would have had but little time to devote to any one of the hotel chain. The plan to add still more hotels to the string, it was felt, would make the system still more unwieldy. Wide differences of opinion on these matters developed in the course of an all-day conference between the principals here. The upshot was a flat offer of a large sum to Mr. Linnard for his interests. He accepted and withdrew. Those familiar with the transaction say that Mr. Straus did not come here intending to put through this new deal but that it was made by him as offering the best solution of the matter.

Mr. Linnard said yesterday that it had always been his ambition to create a great chain of hotels and that, when it was accomplished and he was offered what he considered a fair price, he sold out in order to lighten his own burden. He said the best of feeling exists between himself and the former financial backer and that it is possible that his chain and the Straus Ambassador Hotel system may enter into a reciprocal agreement, as both are of the same style and class.

S. J. T. Straus, a member of the company, on the eve of his departure for the East last night declared himself highly pleased over the prospects for Los Angeles and the West in general. Mr. Straus has been here for the past two weeks organizing the new hotel system and considering changes in the Alexandria, which the company now owns.

"I have never met a more hospitable people nor seen such a cheerfulness and optimism anywhere as I have found in the West," said Mr. Straus last night. "The whole atmosphere is one of prosperity and happiness. With this condition existing, you have an unbounded future. Our company realizes this. It was this spirit that prompted our investment. And now that we are here we are with you, heart and soul.

"Our hotels will endeavor to carry out the spirit of the West. We plan to have service in our hotels unexcelled anywhere. Radical changes in the Alexandria are to be made. We will renovate the entire establishment and improve the service wherever possible. Our architect is going over the building now with Mr. Goodwin and Mr. Hernan and innovations will be made that will make this hotel without a rival any where."

Mr. Straus outlined the plans of the new Ambassador now building in the Wilshire district. This hotel has been known as the California. He said that it will be without a peer as a resort hotel. The Straus interests, he declared, will permit nothing but the best and the new hotel will be a reflection of this policy. It, with the Alexandria, the Ambassador of New York, now building, the Ambassador of Santa Barbara, formerly the Belvedere, and the Ambassador, just completed, at Atlantic City, make up the five hotels of the Ambassador chain.

"Our organization plans are along the lines of all big business," he said. "The Ambassador Hotel System is to be the central organization with each hotel operated as a separate company. Mr. Goodwin is general manager of the two Los Angeles hotels and Lawrence Greenebaum is assistant to him. Mr. Greenebaum is also secretary and treasurer of the company. We will put men in charge of the houses that we feel are entirely capable of running them, and everything will be left to these house managers. At this time we contemplate no change in the local personnel."

Mr. Straus left last night for San Francisco and Seattle. He will then return East after a few days in each city.

BURGLAR ASKS MERCY.

Pleading guilty yesterday in Judge Willis's court to a charge of burglary, Clarence Suer, accused of having entered the residence of Dorothy Hoard, 706 North Raymond avenue, Pasadena, asked for probation. The hearing on the application was set for the 24th inst.

SEEKING FUNDS FOR POOR AT CHRISTMAS.

The attention of The Times has been directed by a number of local charitable institutions to the fact that the majority of our most worthy charities are being pushed into the background of Christmas giving by the brass-band methods being employed by one agency in the solicitation of Christmas funds. As the apparent aim of this agency's method is to create the impression that there is but one worthy object for Christmas giving and as many more worthy and needy ones whose manner of solicitation is more quiet and modest may be made to suffer by that false impression, The Times herewith presents a partial list of the societies and institutions which are now seeking public aid for their Christmas woork for the poor:

Shriners' Christmas Charity Committee; headquarters, 256 South Los Angeles street. This committee is collecting funds with which to aid from 2000 to 3000 poor people.

Elks' Orphans Christmas Fund, conducted by the local Elks' Lodge, No. 99, who will stage a big benefit performance at Shrine Auditorium on December 17 to raise funds for the orphans.

Womens' Council of Community Service; headquarters, 215 Coulter Building; phone, 60211. Funds and toys are desired mostly by this organization.

The Red Cross Society, 944 South Main street; phone, Pico 1440, which is soliciting cash contributions with which to entertain on Christmas thirty-eight wounded overseas soldiers who are now patients at the Crocker-street Emergency Hospital.

The Salvation Army; headquarters, 452 South Spring street; phone, Pico 6211; contributions of money, clothing, shoes and toys are requested for scores of destitute families.

Volunteers of America; headquarters, Henne Building, phone 14653. Provisions, clothing and cash contributions are being solicited for destitute families.

Children's Home Society of Southern California; Griffin avenue and East Twenty-fifth street, phone, 22582. This home has about sixty-five homeless and abandoned waifs and any cash or other contributions suitable for children will be gladly received. The home has also acquired a new addition which the management is desirous of opening up by Christmas. Therefore any contributions of furniture or furnishings will be gratefully received.

Children's Hospital; 4614 Sunset boulevard, phone, Hollywood 4267. Though no campaign is being made for contributions, any gifts of money or presents suitable for the invalid children will be gladly accepted.

Los Angeles Examiner; Eleventh street and Broadway, which is receiving donations for Christmas baskets.

Los Angles Orphans' Asylum; 917 Boyle avenue, phone, Boyle, 6, which is anxious to receive contributions of money, clothing and provisions for homeless children.

Los Angeles Orphan's Home; 815 El Centro street; phone, 577111, which is privately soliciting funds, clothing and provisions for children.

Los Angeles Settlement House; 402 Beauchet street, phone, 15567. As a big Christmas benefit and entertainment is to be given at the Settlement House on Christmas to destitute foreign families, contributions of any kind will be heartily received.

Lark Ellen Home For Boys; 1941 Isabel street, phone, 31429. Any contributions suitable for boys, or funds, are being solicited.

Los Angeles Maternity Cottage and Homeopathic Hospital; 127 South Utah street; telephone, 41782; treasurer, R. Morgan Galbreth, 607 Citizens' National Bank Building. Subscriptions in any amount, are now being sought.

McKinley Industrial Home; president, M. H. Whittier, 617 Merritt Building; seeking funds for Christmas cheer for McKinley Home boys.

There are undoubtedly many other worthy objects of Christmas goodwill which have not made themselves known to The Times.

RING VANISHES AT PHYSICAL CULTURISTS.

WOMAN PATRON HIDES COSTLY GEM UNDER CLOTHES, BUT IT GOES.

A ring set with one large diamond and thirteen small diamonds, and valued at $3500, almost broke up instructions in physical culture in the offices of S. N. Reiss in a downtown office building late yesterday afternoon, when Mrs. C. D. Whitehead of the Savoy Hotel, Sixth and Grand, discovered that it had vanished from beneath her clothing in the dressing-room.

The entire physical culture class of eight women was searched by Policewoman Helen Pope in an effort to find the ring, and Police Detective Hamilton made a close search of the office, but the gem was not found.

According to Mrs. Whitehead, she took the ring from her finger and hid it beneath her clothing in the dressingroom when she changed from her street clothes into a gymnasium suit. When she returned to the dressingroom the ring was gone, she says.

THREE BURGLARY CASES.

Willis E. Carter, accused of burglarizing the warehouse of P. A. Newmark & Co., South Los Angeles street, will be tried in Justice Craig's court today. John Tahor was convicted yesterday and sentenced to San Quentin and Edward R. Dersch pleaded guilty to the same charge.

BURGLARS BIND CRIPPLED GIRL.

Gag, Lock Her in Closet and Ransack Residence.

Imprisoned Three Hours, is Released by Chum.

Valuable Rings, Cash Among Robbers' Loot.

Burglars last night bound, gagged and locked in a closet Miss Dorothy Cardinal, whom they found walking on crutches in the kitchen of the residence of Miss M. Bunch, 2318 West Jefferson street, where the young woman has been staying while convalescing from a broken leg. The bandits then ransacked the house, obtaining $1322 worth of jewelry and money.

Miss Cardinal remained locked in the closet for three hours, until Miss Bunch returned from downtown. Finding the front door locked, although she believed her convalescent friend to be at home, Miss Bunch entered by the kitchen door. Her attention was at once caught by the sound of thumping on the door of the closet, made by Miss Cardinal to inform her friend of her plight. Halting a passing street car, Miss Bunch persuaded the conductor to go with her to the closet. They forced the door open and liberated the invalid. Miss Cardinal was prostrated by her experience.

A survey of the house then revealed that the burglars had stolen two diamond rings, one valued at $700 and the other at $500, belonging to Miss Cardinal; and a $75 watch and $47 in cash belonging to Miss Bunch. Detectives Farrant and Combes of the University Police Station investigated the robbery, but found no clews.

LAD DIES IN PLUNGE OF CAR INTO GULCH.

DRIVER AND ANOTHER YOUTH UNINJURED WHEN TRUCK CRASHES DOWN HILL.

Carlton Yates, seventeen-year-old son of Mr. and Mrs. E. R. Yates, 1826 North Berendo avenue, was instantly killed yesterday afternoon when the automobile in which he was riding turned turtle on the grapevine detour of the Bakersfield road and rolled 100 feet down the embankment. The young man's neck was broken. The wrecked machine was a truck owned and driven by Rudolph Mathes, a fruit dealer of Hollywood. Another boy, whose name could not be learned, was also riding in the automobile, and, according to information received by the father of the dead boy, escaped uninjured.

Young Yates left last Saturday with Mr. Mathes for Porterville on a business trip, and they were returning to Los Angeles when the accident occurred about thirty miles south of Bakersfield.

At a curve on the detour, where the road is particularly narrow, the truck struck a soft place in the road, turned turtle and then rolled down the embankment. Mr. Mathes hurried to Rose Station and telephoned for the Kern county Coroner, who went to the scene of the fatality and had the body removed to Bakersfield, from where it is being shipped to this city. It is expected to arrive today.

Besides his mother and father, the young boy leaves one brother and two sisters, all younger than himself.

Funeral arrangements will be made after the body arrives.

In Story of Circus Love-Tragedy.

Miss Babe Eckhart: Mrs. Dollie Stonehouse (smaller.)

BARNES CASE SENSATION.

Did Young Co-respondent Kill Herself on Steps of Circus Magnate's Car?

A sensation is expected today in Judge Taft's court in the trial of the divorce case of Alpheus G. Barnes Stonehouse, known in the circus world as Al G. Barnes, with the introduction of a deposition bearing upon the reported suicide of Miss Babe Eckhart, a calliope player with the Barnes circus, on the steps of the circus magnate's private car in an Idaho town.

Miss Eckhart is, or was, one of three co-respondents named by Mrs. Dollie L. Barnes Stonehouse in her cross-complaint to Mr. Barnes's suit, in which he charges desertion. The Eckhart deposition, now on file, will be introduced by Mrs. Barnes's attorneys in support of her contention that the circus man was a wooer of young and handsome women. In it Mr. Barnes was asked if Miss Eckhart had committed suicide in the manner described. He would not admit it, nor that she had taken her own life.

HARD FOUGHT CASE.

Babe Eckhart, Vivian Bordeaux and Jane Hartigan are named in Mrs. Barnes's cross-complaint, in which she asks for a decree. It was established by the evidence of Constable Barton of Venice where the circus winters, that he had seen Jane Hartigan and her two children in and around Mr. Barnes's private car on many occasions.

All evidence as to the feeling of Mr. Barnes for his sister-in-law, Julia Barlow, was stricken out by the court on the objection of Attorney Youngworth that in a prior divorce trial, this matter had been adjudicated in favor of Mrs. Barlow.

Back of the sensational and hard-fought case is the division of the circus property. Mrs. Barnes claims a half interest in it, declaring that she helped build up the aggregation. Mr. Barnes declared to her, she said, that she has only a wife's interest in the property.

BOTH CHARGE DESERTION.

He claims she deserted him in January, 1913. She says he told her to go while they were using their private car in Venice; that he went to a hotel and she stayed on in the car until February, when she left.

Mr. Barnes identified a note his wife wrote him in which she asked him to come over to her sister's home and make a property settlement. He said he did not go and that this note was the climax of their trouble.

The circus people have been fighting this and other legal battles in various States for a number of years. Divorce suits have been filed in Oregon and New Jersey, which were either dismissed or denied. A decree was denied in these courts several years ago. This was followed by a bitter fight for a division of the property. The suit on trial is the fourth divorce proceeding. Mrs. Barnes is represented by Attorneys Sorenson and Campbell. Attorneys Youngworth and Wilson are counsel for Mr. Barnes. Many witnesses are expected to be called today.

FIESTA FUND GROWS FAST.

Second Day of Drive for a Half Million Yields Large Individual Pledges.

Concentrating their energies on those divisions of business and industry which will largely profit through the operations of the California Fiestas Association, the committees in charge of the association's $500,000 guarantee fund canvass made excellent progress yesterday, the second day of the fund drive. While the aggregate of the money pledges obtained yesterday was not announced, it is understood that it measured up fully to the association's expectations. The forces organized to conduct the campaign have been practically assembled, only two or three divisions being without their full quota of workers, and the work of gathering in the pledges has become a spirited race among the division chairmen.

Several substantial individual subscriptions, announced at the Fiestas Association headquarters in the Lankershim building, added measurably to the fund. One of these was for $1000, from the Los Angeles Investment Company, and another, also of $1000, was from William H. Clune, theater proprietor. Frank Wiggins, secretary of the Los Angeles Chamber of Commerce, personally contributed a substantial pledge.

MORE SUB-CHAIRMEN.

At a noon meeting yesterday of the real estate division, in charge of Chairman Patrick C. Campbell, subscriptions totaling $10,000 were announced by sub-chairmen. Additional sub-chairmen in charge of divisions of this field were announced as follows: R. C. Mitchell, Fred Latimer, E. Avery McCarthy, Charles J. Fox, Jr., H. B. Eshleman, C. E. Culberson, Frank H. Ayres, W. H. Akin, Grant McCartney, Roy C. Seeley, Frank Ryan, B. O. Miller and H. R. Kells.

John H. Ruff, H. R. Henze, A. Tosteson, Herbert Ecclestone, F. A. Bentel, A. Silbertson, A. Wilson and A. Tummonds were made additional sub-chairmen of the typewriter, cash register and adding machine committees, the chairman of which is M. Campbell.

At 10 o'clock this morning Henry S. McKee, treasurer of the Fiestas Association, will address the Produce Dealers' Association at the Produce Exchange, with the idea of organizing a strong working unit. This meeting is expected to be followed by a lively canvass among the wholesale and retail produce dealers, a division of merchants that, according to the association, will draw large benefits from the plans outlined to bring a larger annual influx of visitors to Southern California.

DOCTORS AND LAWYERS.

Substantial results began to show yesterday from the mail canvass started last week by the association managers among local physicins and attorneys. This method of reaching the professional men was adopted as a time-saver and because many of them are not accessible to the campaign solicitors. Physicians especially, Secretary Z. J. Farmer said yesterday, were responding with liberal support to the campaign.

The fund solicitors are taking no money, but, in accordance with the association's original plan, are confining their soliciting to pledges payable in allotments of 10 per cent., no two payments to be required within a shorter period than sixty days. Under this arrangement, the entire fund cannot be collected inside of two years, although the association directors are confident that the entire payment will never be called for, in view of the fact that the purpose of the organization is to become self-supporting.

COUNTY POLICE SPURN UNION.

Attempt to Clamp A.F. of L. Bond on Sheriff Fails.

Organizer Acts When Salary Ordinance is Debated.

Deputies Unit in Declaring They Won't Affiliate.

Attempts to form a labor union among the peace officers of Los Angeles county met yesterday a chill response from the deputies themselves. The unionizing plan was brought forth by Organizer J. B. Dale of the American Federation of Labor shortly after word circulated about the Courthouse and Hall of Records that the Board of Supervisors would hold a conference regarding the proposed county salary ordinance, which provides for increases of pay in many departments of the county service.

Though the effort of Mr. Dale was plainly to make the pay issue and the interests of the A. F. of L. one, the Sheriff's force promptly knocked this programme in the head. The deputies, as individuals and as a unit, declared they are against peace officers organizing in a labor union, absolutely irrespective of the fact that they believe they should be granted a substantial rise in pay.

Sheriff Cline declared emphatically that no labor union shall be organized among his deputies. Moreover, a canvass among the employees of the Sheriff's office disclosed that not one is in favor of affiliation with the American Federation of Labor; or, in fact, of a labor union among peace officers at all.

WHAT THEY WANT.

On the other hand, the members of the Sheriff's force said they believe deputy sheriffs who handle criminal cases and are now drawing $150 a month should get $200, or at least $185, the pay of a city detective.

It developed yesterday that while efforts were recently being made to organize a policemen's union here, organizers of the American Federation of Labor also carried on considerable propaganda among the deputy sheriffs and left among them a lot of union membership application cards to be filled out. So far as anybody at the Sheriff's office knows, not one of the cards was ever signed.

"There will be no union of deputy sheriffs as long as I am Sheriff," said Sheriff Cline yesterday, upon being advised of the efforts to or-

(Continued on Fifth Page.)

"Select your New Edison now for the Home Gift"

The Value of Some Things Cannot Be Measured by Money

Your home, your family, your favorite books and fine music are such. Before you have the

New Edison

a week you will think of it in terms far higher than money. You will count it an indispensable force for your mental stimulation, and an open door to untold realms of keenest pleasure.

We invite you to visit our Phonograph Department now and inspect the New Period styles.

Prices $95 to $500

Easy Payment Terms Arranged

Order Now—Delivery at Christmas if Desired.

FRANK J. HART SOUTHERN CALIFORNIA MUSIC COMPANY

332-334 SOUTH BROADWAY, LOS ANGELES.

Riverside —"Established 1880"— San Diego.

SHOP EARLY SHOP EARLY

GOOD MEAT

LOW PRICES

Boiling Beef	lb. 10c		
Pot Roast	lb. 12c		
Pork Roast	lb. 25c		
Mutton Shoulder	lb. 10c		
Sirloin Roast	lb. 15c		
Bacon lb. 36c		Hams	lb. 34c
Picnic Hams	lb. 25c		
Bacon Jowls	lb. 27c		

You can order your meat by Parcels Post. Thousands are getting good meat every day by this method at our low prices.

WREDEN PACKING & PROVISION CO.
129-131-133-135 SOUTH MAIN ST.

It's natural for the tea or coffee drinker to relish

POSTUM

—for this table beverage has a most satisfying coffee-like flavor, though it leaves none of the harmful after-effects that so often attend tea and coffee drinking.

Economical. too.

Made by POSTUM CEREAL COMPANY, Battle Creek, Michigan.

SAVE MEAT—SAVE MONEY

With every roast of meat, poultry and game, and every fish, serve a liberal amount of STUFFING or DRESSING SEASONED with Bell's Seasoning. Increase the pleasure and decrease the cost. Hotel chefs recommend it. If your grocer will not supply you send 10c for sample package.

Ask Grocers For BELL'S SEASONING

The Times' incomparable Midwinter Number will be out January 1. Send it to out-of-town friends.

Safe Milk for INFANTS and INVALIDS

ASK FOR Horlick's The Original
Avoid Imitations and Substitutes

For Infants, Invalids and Growing Children | The Original Food-Drink for All Ages
Rich milk, malted grain extract in Powder | No Cooking — Nourishing — Digestible

MILK AND CREAM
SATISFACTION GUARANTEED

We deliver to all sections of the city and Hollywood. We have our own dairy farm at Hobart Station. Your patronage will be appreciated. Phone us for service.

Burr Creamery, 798 Towne Avenue
LOS ANGELES

Phones: Main 822, Home 10721

Midweek Menu and Home Hints

ON THE BEEF LINE.

How to Make the Cheaper Cuts as Tasty as Tenderloins.

That interesting table of comparisons in The Times last week which showed the altitudes of price attained by the food necessities carried some consolation to the housewives who scanned them. There's an ancient adage about "cutting your suit to fit your cloth." Let's carry it out now by adapting our menus to the lowest food prices. In giving the statistics of the food prices for Los Angeles the article stated:

"In making an analysis of this character, the one, big, outsanding fact is that beef—the builder of bone and sinew, is cheaper than it has been at any time since Uncle Sam threw his hat into the arena and started out to lick Germany and feed the world. Two years ago last August sirloin steak could be purchased in local markets for an average price of 26.3 cents per pound. Immediately thereafter it went up and kept on going up until about four months ago. Then the tide turned, and today California beef is the cheapest and best eating afforded by a varied assortment. Sirloin and round steak are retailing for 27 cents the pound; chuck steak is only 17 cents, lower than the low level prevailing in 1917, and all other cuts except ribs are in proportion. Eat more beef is a slogan which every housewife should adopt as a matter of genuine home economics."

A question of economy which one housewife raises is the objection to purchasing the cheaper cuts of beef because more time, and hence more fuel is required to prepare them. But the same heat which cooks the meat may be utilized for other purposes and if care is taken to plan ahead the increased fuel cost should be negligible. The more slowly these cuts cook the better, the essential thing being a slow, moist gentle heat that softens the fibers and develops the juices of the meat, whether the process be known as stewing, fricasseeing or braising. Braising is a particularly good way to treat lean beef.

The method of braising is similar to the old-time pot roast, only the braising is far easier in that the water in which it is cooked does not need replenishing, and there is much less danger of the kettle burning dry. In each case the meat is rolled in flour seasoned with salt, pepper and just a suspicion of sugar to assist in the quick browning. Then it is browned in the bottom of a kettle or a frying pan, using some of its own fat, suet, butter or drippings and then put into a stewpan or braising kettle covered with well-flavored soup stock or gravy or even hot water, herbs and simple seasoning and then left tightly covered to stew slowly for several hours.

BRAISED BEEF.

One and one-half pounds of chuck roast, one quart of potatoes, two tablespoons cut onion (scraped or grated,) two tablespoons cut carrots, one tablespoon finely cut chopped parsley, one teaspoon salt, one-fourth teaspoon white pepper, one tablespoon of flour, one tablespoon caramel. (Caramel is sugar placed in frying pan and cooked until brown.)

Use any heavy pan with top. Brown the meat as directed above. Put on carrots, salt and pepper in two cups boiling water, put cover on close and allow to cook one hour. If water has boiled down too much, add another cup boiling water and allow to boil a half hour longer. Remove, then add potatoes on top of meat, place the other vegetables cooked with it attractively around the edge of the platter and pour gravy over it.

There are six cuts of beef known as the cheapest cuts—neck, sticking piece, brisket, leg, shin bone and ox tails. Last week's article dealt only with recipes for utilising the neck and sticking piece (under part of the neck.) This article furnishes recipes for reducing the meat bill by use of the other cheap cuts.

BRISKET.

Brisket is a fat and bony piece of meat, but in city markets it can be bought rolled with the bone removed. It makes good corned beef, and is excellent for many good meat dishes.

It will serve for pot roast, brown stew, Irish stew, beef a la mode, and can be curried, braised or baked in meat pies. The plate piece, another cheap cut, can be substituted in any of these recipes.

Where the meat can be chopped, the advantage is you always have a nice boiler of stock for beef broth or soup. If one wants these pieces for meat loaf, meat cakes or roll, it is always best to boil the day before and leave it in the well-seasoned stock over night; next morning remove all fat to render it, and use for cooking, baking or frying.

The meat slices cold very nicely. The stock strained through fine strainer is used as clear broth. Add a little caramel to make it a nice amber in color or barley, rice, farina, noodles or alphabets can be added.

BRISKET A LA HARRISON.

Two pounds brisket, one cup onions or one-half cup grated horseradish, one teaspoon salt, one-eighth teaspoon white pepper, one tablespoon sugar, one tablespoon butter, one tablespoon flour, one-half teaspoon Worcestershire sauce.

Wipe the meat with wet piece of cheese cloth, put in saucepan, cover with boiling water, add the salt and pepper and boil slowly three hours, keeping it just covered with boiling water. Remove the meat, cut in thin slices, place in center of platter and cover with the sauce. Garnish with parsley.

Sauce — Put the butter in small frypan; when melted, add the flour. Stir until smooth; then add one cup meat stock (be sure and dip it from the bottom, so as not to get the fat,) boil three minutes; add the grated horseradish and the sugar; pour over the meat. If onions are used, they are cooked in the butter before adding the flour and stock.

This is enough for six large helpings.

The stock is cooled, the fat removed and added to the drippings; the stock is used for soup the next day.

MEAT LOAF FROM BRISKET.

Brisket makes a very good meat loaf with rice and tomato sauce.

Two pounds brisket, boiled and chopped fine, two cups cold boiled rice, two tablespoons grated onion, one-half tablespoon chopped carrots, one teaspoon salt, one teaspoon Worcestershire sauce, one-half teaspoon grated nutmeg, two tablespoons finely chopped green pepper, one tablespoon flour, one tablespoon bread crumbs, one egg.

Wipe the meat, put on with enough boiling water to cover, boil slowly three hours (this can be cooked the day before.) When cold put through meat chopper with the fat, rice, onions, carrots which have been boiled with the meat; add the salt, peppers, nutmeg; beat the egg until light, add all but one teaspoon to brush over the top. Heat one cup of stock, adding the flour, which has been mixed with a little cold water; boil three minutes; pour over the mixture; mix well. Grease oblong pan with drippings, put in the mixture; smooth the top and brush with the egg; dust with bread crumbs and bake in moderate oven thirty to thirty-five minutes. Serve with tomato sauce. This is enough for six helpings.

BEEF A LA MODE.

Two pounds brisket, one onion, one small carrot, one-half cup vinegar, one tablespoon salt, one-fourth teaspoon white pepper, one teaspoon whole cloves, one teaspoon allspice, one inch stick cinnamon, two bay leaves, one tablespoon sugar, one teaspoon caramel.

Put the small piece of suet in iron boiler, fry a few minutes; remove, then put in the meat; brown on all sides; then add the onion, cut small, and one cup water. As soon as the water boils away add the vinegar, another cup of water, the sugar, salt, pepper and carrot and boil slowly three and a half hours; add water

(Continued on Third Page.)

SHEDDING LIGHT IN DARK PLACES.

It is a misfortune when a room is too dark. And yet there are some such simple corrective principles which may be applied to the problem that it really is unnecessary for any room to remain dark and dingy looking.

For one thing, the walls should be light, and the lighter the better. The lightness, which should take the form of cream color, may even be buff in tone, as this brings a hint of sunniness into the room. The woodwork should, of course, be white, cream or ivory. Cool colors, absorbing the light, should be avoided—colors such as blue, gray, green. The warmer colors, such as rose or yellow, should be used in their lighter tones. In the curtains they may be combined with cream color; and in the rug, with tan. The furniture itself may be light, if possible, and plenty of mirrors will add to the general lightness of effect.

"The Finest Sauce—You Ever Tasted"

"An-ge-lo California Walnut Sauce

Is used for making more wholesome and appetizing soups, gravies, salads, dressings, roasts, steaks, chops, boiled and baked fish; also for seasoning beans, curries, cheese and spaghetti.

8-oz. Bottles, 25c
At All Good Grocers

Angelo Pickled Walnuts are now being distributed to dealers in fancy groceries in limited quantities. This season's pack is small and we suggest that you place your order today for this delicacy. Price 50 cents per bottle.

YOU'RE going to see my face in the papers every day for some time to come. The boss has chosen me to tell you why 100 master bakers prefer to make HOLSUM bread. I'm going to tell it in six interesting ways. This is the first. Read it carefully, and you will know why HOLSUM is the right bread for your table.
(Signed) HOLSUM HENRY

"the quality is supreme" says HOLSUM HENRY

I AM Holsum Henry. I'm proud of my name and proud of my job! I'm a self-respecting, happy workman—not alone because I make good money, but because I'm doing my part in turning out a quality product—HOLSUM BREAD—the cleanest, purest loaf I ever put into an oven. Housewives particularly will understand why I am proud of my job. They get the same thrill out of their delicious pies and cakes that I do out of my bread. And these same women know, just as I know, that nobody can do a good baking job without inferior materials.

Skill alone isn't responsible for HOLSUM quality. The ingredients are equally as important—BEST patent flour, BEST sugar, BEST salt, BEST milk, BEST shortening, BEST malt and Fleischmann's yeast. Bread selling for 1c to 3c less per loaf isn't made of such materials.

Add to this, our famous HOLSUM recipe, the most modern baking plant and the enthusiastic co-operation of a hundred expert bakers, and you have HOLSUM, the bread of supreme quality.

INSIST UPON HOLSUM

IN whatever part of Los Angeles you live, you can get HOLSUM bread—as freshly tasty as from your own oven. HOLSUM is the only bread in Los Angeles delivered the same day as baked. Sold by 95 per cent of the city's grocers.

Next time you need bread, ask for "a loaf of HOLSUM," and prove for yourself the difference between ordinary bread and HOLSUM bread. HOLSUM gives you from 50 to 75 per cent more food value than slightly cheaper breads.

Prove it today! Order HOLSUM!

Mrs. Housewife!

—take a trip with **HOLSUM** *from sack to wrapper*

The HOLSUM Bakery is one of the sights of Los Angeles. Every nook and corner of the plant is open for the inspection of every housewife who is interested in clean bread, delicious bread, body-building bread. HOLSUM HENRY wants every woman in Los Angeles to see the plant in operation, because he knows that the experience will prove to her beyond doubt the supremacy of HOLSUM. Come any time, and bring the coupon with you.

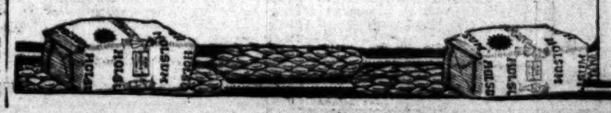

Admit Bearer

This coupon will admit bearer and his [illegible] to the HOLSUM Bakery at any time, day or night, and provides full privileges to inspect every part of the bakery and watch every operation in progress during the visit.

The HOLSUM Bakery
1802 Hooper Avenue

Take Hooper Ave. car, get off at [illegible]

Finest Sauce—
You Ever Tasted"

An-ge-lo
Walnut Sauce

...g more wholesome and
..., gravies, salads, dress-
...ks, chops, boiled and
...o for seasoning beans,
...d spaghetti.

Bottles, 25c
Good Grocers

...Walnuts are now being
...lers in fancy groceries
...ities. This season's pack
...e suggest that you place
...y for this delicacy. Price
...ttle.

YOU'RE going to see my face in the papers every day for some time to come. The boss has chosen me to tell you why 100 expert bakers prefer to make HOLSUM bread. I'm going to tell it in six interesting ads. This is the first. Read what it talks carefully and you will know why HOLSUM is the right bread for your family.
(Signed)
HOLSUM HENRY

says
HOLSUM
HENRY

...me and proud of my
...an—not alone because
...y part in turning out
...t loaf I ever put into an oven.
...roud of my job. They get
...e thrill out of their delicious
...d cakes that I do out of my
And these same women
just as I know, that nobody
...a good baking job with its
...materials.
...alone isn't responsible for
...M quality. The ingredients are
...s important—BEST patent flour,
...ugar, BEST salt, BEST milk,
...ortening, BEST malt and Fleisch-
...yeast. Bread selling for from
...less per loaf isn't made of such
...s.
...to this, our famous HOLSUM
...he most modern baking methods
...enthusiastic co-operation of one
...expert bakers, and you have
...M, the bread of supreme quality!
...NSIST UPON HOLSUM

...sack to wrapper

...dmit Bearer

...pon will admit bearer and her friends
...LSUM Bakery at any time, day or
... provides full privileges to inspect
...of the bakery and watch every opera-
...gress during the visit.

...e HOLSUM Bakery
...1802 Hooper Avenue
...er Ave. car, get off at Washington.

Shop Early for CHRISTMAS DINNER

Some Suggestions

...S. Med. White Asparagus ...lb. 35c	White Layer Figs, lb. 45c
...Asparagus Tips, 1 lb. can..40c	Lily Figs, 4 oz. pkgs., 3 for 25c
...Growers Ripe Olives, 9 oz...20c	Dromedary Dates, pkg. 40c
...R. Stuffed Olives, 14 oz...50c	Sunmaid Seedless Raisins, pkg...16c
...'s Ripe Olives, 9½ oz.....25c	Cluster Raisins, 2-lb. carton....50c
...R. Queen Olives, 10 oz.....25c	Cluster Raisins, 1 lb. carton 28c

Candy and Nuts

Fancy Christmas Mixed Candy, lb. 30c, 10 lbs.	$2.90
Honeymoon Candy, lb. 40c, 10 lbs.	$3.90
1 X L Almonds, Extra Fancy, lb.	42½c
Brazil Nuts, Fancy Imported, lb.	40c
Fancy Walnuts, New Crop, lb	40c

Beverages and Puddings

...Ora (Orange Drink) 15 oz...45c	R. & R. Plum Pudding, indiv....15c
...'s Grape Juice, pts.....35c	R. & R. Plum Pudding, 1 lb.....45c
...'s Grape Juice, qts.....65c	Mrs. Porter's Fig Pudding, sml...20c
...Cider, pts.....20c	Mrs. Porter's Fruit Pudding, sml..20c

...e Will Have a Large Assortment of CHRISTMAS TREES
Wait for Our Prices

SAM SEELIG CO.
"Cash is King"
PRICES SAME AT ALL OUR STORES
30 LOS ANGELES STORES 30
Times 12-10-19

...rom the Famous Tillamook Valley

...is generous in the Tillamook ...—the grass is a rich green and ...ows all the year round.

...ows are so succulent that the Tilla- ...herds produce record yields of the ...milk.

...ality cheese experts from all parts of ...e settled there.

...overnment inspection of both the herds ...cheese-kitchens insure you perfection ...quality and flavor of the product.

..."Cheese has repeatedly won first ...at the National Dairy Shows.

Begin to eat more cheese. Ask your grocer today for "Tillamook" with the name on the rind—use it as a substitute for meat. Serve it in the form of delicious macaroni and cheese, potatoes au gratin, souffle, toasted, etc.

"Tillamook" Cheese is equal to two pounds of porterhouse steak, measured in proteins and fats, and there is no waste.

"Tillamook" Cheese is sold by the slice, also individual family sizes, 6 and 14 pounds, convenient for large families, boarding houses, etc.

TILLAMOOK COUNTY CREAMERY ASSN.
24 Cheese-Kitchens, Owned and Operated Co-operatively by Tillamook Dairymen
TILLAMOOK, OREGON

...LLAMOOK CHEESE

"Look for Tillamook on the Rind"

...e Bicycles!

...ection of bicycles on ...to choose from. Our ...the lowest. ...will reserve any bicycle ...for Xmas.

...Y NOW!!
...CYCLE CO.
...S. Main St.

...ITY BONDS
...Sold
...following prices.
...& CO., Brokers
...W. Robinson Bldg.

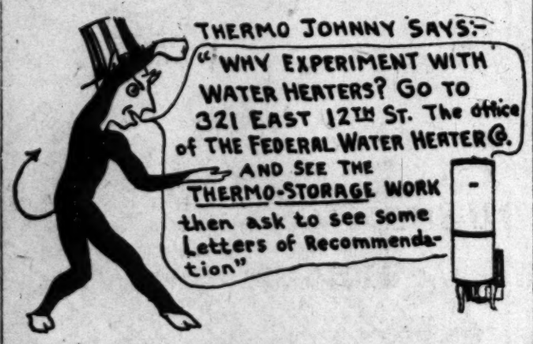

SELL DIRECT TO AN ESTABLISHED BOND HOUSE
NO Brokerage **WE BUY** CASH PAID

BONDS BOUGHT AND SOLD	
1st 3½	$109.00
3rd 4¼	101.25
4th 4¼	97.50
Victory	101.50

LIBERTY BONDS

WAR STAMPS $4.33
(Value for Oct., 1919)

UNITED STOCK AND BOND CO.
8:30 a.m. to 6 p.m. 634 So. Spring St.—Ground Floor. Private Office for Ladies.

BEAUTY AND ITS CARE.

The work of clearing the complexion must start from the inside. No amount of effort spent on the face alone will accomplish much, although few women give the skin the care and attention it deserves. Just as there are no two faces exactly alike, so there are no two complexions that can be treated in precisely the same manner. Each woman must study her individual needs, and then abide by what her skin demands to keep it young, fresh-looking and attractive.

A wonderful corrective of complexion blemishes due to internal disorders is a glass of very hot water, sipped slowly a half hour before each meal. Sodium phosphate, taken in this way, acts upon the liver and entire intestinal tract, and is remarkably cleansing.

The toilet of the face should preferably be made at night, because during the day it has come in contact with no end of germ-laden dust, which is apt to be absorbed into the skin during the night; also because whatever treatment is pursued it can do its work more profitably during the undisturbed hours of sleep.

The manner of cleansing the face is a problem to many women. Any kind of soap, no matter how bland, has a drying effect on some very thin skins; others cannot use hot water for the same reason. To all of these, and in fact to most women, a cleansing cream will be found highly satisfactory. Any standard cold cream answers the purpose well.

Rub it lightly and gently over the face and neck, and after a few moments remove it with a piece of soft cloth (an old towel or cheesecloth, used expressly for this purpose, is excellent.) Now bathe the face in water as warm as possible, making a lotion of the finest Castile soap; use the finger tips and palms of the hands, man-fashion, and go over the surface repeatedly, until there is no question of its cleanliness. Then dry the skin by patting it with a soft towel, which also has the effect of bringing the blood to the surface, when it is time to apply the nourishing cream. Frenchwomen never retire without giving the face this bath of oil.

After five or ten minutes' massage remove all excess of cream and mop the face with cool water containing a few drops of tincture of benzoin; this tones the muscles and contracts the pores.

In the morning bathe the face with cool, soft water for its refreshing effect; this is all that will be necessary at that time. Or, if one wishes, a splendid preparation to use upon the complexion for a morning bath contains:

Milk of almonds, 1 ounce; rosewater, 1 pint.

This is gently tapped on the face and allowed to dry in. It is astringent and beautifying.

USING CHEAPER CUTS OF BEEF.

(Continued from Second Page.

when needed; never allowing it to cook dry. Remove the meat; mix the flour with a little cold water, thicken the gravy, add the caramel, spices and allow to stand fifteen minutes.

The meat can be covered with the vinegar and spices over night if desired. This is enough for five helpings.

POT ROAST, BROWN POTATOES.

Wipe two pounds of brisket with damp piece of cheese cloth; put in Dutch oven or iron pot; if you have neither, put in frypan and brown on all sides; remove and put into boiler with two cups boiling water. Put a small piece of suet in boiler, add the meat and sear a nice brown; keep turning constantly. After the beef is brown add two tablespoons cut onion, one tablespoon salt, one-half teaspoon white pepper, two cups boiling water; reduce the heat and boil slowly two and one-half hours; then add twelve medium-sized white potatoes, which have been washed and pared. Be sure you keep enough water in boiler, as it boils away; add one cup at a time. After adding the potatoes boil thirty minutes or until tender. Remove meat to platter, put the potatoes around the edge. Mix one tablespoon flour with a little cold water, add to the gravy; if not brown enough add one tablespoon caramel; pour over the meat and potatoes; sprinkle with finely-chopped parsley.

This is enough for six large portions.

SHINBONE.

Shinbone is cheap, and one can make good stews, croquettes, or cook in casserole, English beef soup or prepare in bean pot. Boiled for soup and then the meat used for meat cakes or meat loaf combined with vegetables makes a very good and nutritious dish. One can always buy shinbone with or without the bone, but it should always be bought with the bone, then you have the marrow to enrich the meat. Marrow adds much to the flavor and makes up for the fat the meat lacks, for there is no fat on the shin.

Here are dishes that can be made from it:

CROQUETTES, TOMATO SAUCE.

Two pounds shinbone, one and one-half cups sauce, two teaspoons Worcestershire sauce, one tablespoon chopped parsley, one-half teaspoon grated nutmeg or one-half teaspoon salt, one-eighth teaspoon paprika, one tablespoon grated onion, one egg, bread crumbs.

Boil the beef in five cups water, when tender put through meat chopper, add the Worcestershire sauce, parsley, nutmeg, salt, paprika and sauce, which has been made as follows:

Before putting the meat on to boil, remove the marrow, put in small pan in warm oven or render on the top of stove; the fried marrow is put through meat chopper with the meat. To the drippings add two tablespoons flour, mix until smooth; add one cup cold milk, slowly stirring until creamy; add to the meat and mix well together. Spread on platter until cold and firm. Dust hands with flour, take up spoonful at a time, shape into cones or oblong shapes; dust with flour. Beat the egg with one tablespoon cold milk until well mixed, place croquettes on spoon and with another spoon pour over the egg; remove and roll in bread crumbs; fry in deep, hot drippings; serve with tomato sauce or green peas.

This amount makes ten medium-sized croquettes.

SHIN MEAT EN CASSEROLE.

Two pounds shinbone, two cups carrots, one-half cup onion, one cup celery, one teaspoon salt, one-eighth teaspoon white pepper, one tablespoon flour.

Cut the meat from the bone in two-inch pieces; remove the marrow from bone. Put part of the marrow into bottom of casserole, then half the meat, half the vegetables, the rest of meat and seasoning and the marrow over the top; place in hot oven twenty minutes, covered. Add one cup boiling water, cover, reduce the heat and let bake slowly two and a half hours, or until tender, in bottom of oven; once or twice water must be added. When meat is tender, add the flour, which has been mixed with a little cold water.

The marrow has a dainty flavor and adds much to the dish.

The amount makes six large helpings.

ENGLISH BEEF SOUP.

One and one-half or two pounds shinbone, two cups green peas, either canned or dried, that have been soaked over night and parboiled, one cup diced potatoes, one cup diced carrots, one-half cup cut onion, one-half cup cut celery, or one-fourth teaspoon salt, a few grains red pepper, one tablespoon parsley.

Wash the shinbone, put on with three quarts cold water; boil slowly three hours (or put in fireless cooker,) add water as needed; there must be two and one-half quarts when finished. Remove the meat and add the vegetables; boil forty minutes; cut the meat in small pieces, add to the soup, add the salt, pepper and parsley.

This soup with a salad and dessert makes a good and hearty meal with little labor. This makes twelve large plates of soup with meat and vegetables. Or the meat can be minced, flavored and served on toast for another meal.

MEAT COOKED IN BEANPOT.

This is especially adapted for coal stove on washing or ironing days.

Two pounds shinbone, two tablespoons cut onion, one teaspoon salt, one-eighth teaspoon white pepper, one tablespoon flour, one tablespoon caramel.

Wash the meat, cut into pieces; put in pan to sear with a little of the marrow. When seared on all sides, put into bean pot with the bone, onion, two cups boiling water, salt, pepper and caramel; put in oven for three or four hours; that depends on the heat of the oven; it can be finished in three hours if hot, or a more moderate oven takes four hours. Add the flour, which has been mixed with a little cold water for thickening. Serve with a border of hominy, which can be cooking all morning. If more water is needed with the meat, use the hominy stock. Garnish platter with sprigs of parsley.

This is enough for six helpings.

HINT OR TWO.

If machinery used in the kitchen, such as an eggbeater, needs oiling, use olive oil.

The second rule in good table manners is to accompany the food with pleasant conversation.

Persons who have difficulty in getting to sleep say that a glass of buttermilk at night helps.

Rugs should not be placed cornerwise in a room, but should follow the lines of walls and furniture.

A small fire shovel with the sides beaten out flat will slide under hot pans for lifting them from stove or oven.

Your laundry work yellow? Insufficient rinsing may be the reason. Many liquid blueings on the market at present are iron compounds. If soap is left in the clothes it decomposes the bluing, freeing the iron, which leaves yellow streaks on the clothes.

IT HITS the SPOT with SANTA that BEER BREWED at HOME

Make the Yuletide season complete—add the joy of foaming glass of rich beer to the days of rejoicing.
Brew your beer at home—better beer than you ever tasted before — full of "pep" and sparkle and just enough "kick" to suit your taste.
Thousands of American people are brewing their beer at home today—brewing beer that hits the spot. You can do it, too—only the utensils found in any home are required.
We absolutely guarantee success to every user of Acme products, who uses them according to our directions.
Take advantage of our special Holiday offer—order your supply of ingredients now and have your beer ready for Christmas. You have your choice—Lager or Dark Beer.

Beer at Only 6 Cents a Quart If You Use These Materials

Large size can Mel-O-Malt Malted Barley Syrup	$1.70
Large package Latest Crop of Pure Oregon Hops (Acme Brand)	.70
One-half gross No. 1 grade Metal Crown Caps	.90
Large package Acme Clarifying Powder	.40
Practical Hand Capper, easy to operate	.75
Total	$4.45

Special Offer

Remember, you get all the ingredients included in the list at the left, sufficient to make 60 quarts of Genuine Old Dutch Dark or Light Pilsner Beer—better than a brewery's product—

All for Only $3.00

Send Your Order Today—Check, Money Order or Express Money Order Accepted
We Ship Anywhere in the United States.

Acme Supply Company

109 East Fifth Street, Los Angeles, Cal.
Between Main and Los Angeles Streets

Best Bank and Mercantile References Furnished.

Dealers Should Write for Special Proposition

Acme

—gift boxes —for Christmas

—let your Christmas present to the folks back East carry a reminder of the charm of California.

—gift boxes which contain the *pick* of good things from California orchards and groves are *certain* to be treasured by the recipients.

—many assortments to select from —a price range of $1.00 to $12.00.

—and

In addition to an extensive assortment of these fascinating gift boxes, and the miniature jute sacks of walnuts and almonds for friends at home and those back East,

—there's a display of *candies*, in bulk and beautifully boxed, that surpasses the exhibit of any preceding year.

—from the superior mixed Christmas candies at 80c the pound to attractively boxed chocolates that cannot be excelled; yet at prices considerably below that usually established for candies of similar grade.

—raisins, nuts, figs, dates, glaced fruits, cherries, plum, fig and fruit puddings, and many other good things which form a part in the preparation for the Christmas time.

—be glad you have an Acme near you.

97.9%

Again AWARDED HIGHEST SCORE
City Health Dept. Contest
Aug. 1, 1919, to Dec. 1, 1919

There Is

Only ONE Best
CERTIFIED MILK

ADOHR
CERTIFIED
GUERNSEY
MILK

Winner 4 Consecutive Contests

Watch the Cream Line

About 20% richer than other Certified Milk.

GUERNSEY Milk is UNEXCELLED
For Flavor, Richness, Color.

Retail Distributor, SANITARY GOLD SEAL DAIRY CO.
Get Your Name on the Waiting List.

The jewelry store visitors to California always enjoy
Brock and Company,
"The House of Perfect Diamonds."
437-439-441 Broadway.

FURNITURE
that you wish to trade for NEW?
See our Exchange Department.
FOLEY'S
648 So. Main St. Phone 13515.

CRESCENT CREAMERY COMPANY

—the sign of the best and most wholesome milk in Los Angeles

One Quart of Crescent Milk is Equal in Food Value to Any One of the Following:

3 lbs. coffee	$1.74
¾ lbs. beefsteak	.21
8 eggs	.53
2 lbs. chicken	.96
7-10 lbs. prunes	.25
7 lbs. tomatoes, fresh	.35
1½ lbs. ham	.99
55-100 lbs. pork chops	.25
5 lbs. cabbage	.25
2 lbs. bananas	.25
3 lbs. Apples	.35
10 lbs. celery	1.00
3 lbs. oysters	1.20
8-10 lbs. walnuts	.32

Use more good milk. It is as cheap as any food you can buy

Crescent Milk

—the result of a spirit of service, an organization proud of what it serves, and content with only the BEST for the welfare of the community.

Crescent Creamery Company

241-249 Winston street
Phone Main 1446 or 10084.

Have this milk delivered to your door in daylight—the spotless white wagon. Don't delay. Try the better, safer way.

OPEN SATURDAY NIGHT UNTIL 11 O'CLOCK

Bargains Always

But Never at the Cost of Quality

The Palace Market always has time to wait on a customer. Its help has been trained for years to understand what customers want—and we really try to please you. This has been the basis of 32 years of growth.

Friday and Saturday Specials

Legs of Lamb, per lb.	30c
Boston Style Legs of Lamb, lb.	28c
Shoulders of Lamb, per lb.	20c
Choice Pot Roast, per lb.	14c
Large Fat Utah Jacks, each	40c
Imperial Valley Turkeys, per lb.	55c

Palace Brand Pure Pork Sausage
Why pay from 5-10c per lb. more—Try ours and be convinced

PALACE MARKETS
611 S. Main—114 W. Sixth
Central Bldg., Opp. Pac. Elec. Station

E. 12-18-19

SOCIETY.

BY VIRGINIA WOODS.

Wedding Date Set.

Miss Gertrude Martin and Mr. Rowland MacCormack have set the afternoon of Friday, December 19, for their marriage, which will be solemnized at the home of the bride-elect's parents, Mr. and Mrs. Frederick W. Martin, of 321 South Harvard boulevard.

The services will be performed by Dean MacCormack, father of young MacCormack. Only members of the two families will witness the ceremony, which will take place at 5:30 o'clock. There will be a dinner afterward.

Miss Martin will wear a gown of heavy white silk, fashioned out of her mother's wedding gown. She will wear a long tulle veil with wreath of orange blossoms.

Mr. MacCormack is a graduate of the University of Southern California, and served his country for a time in the navy. After the armistice he became associated with the A. E. Lewis Company, stocks and bonds. Miss Martin studied at U.S.C. preparatory school and later studied journalism at the university.

By Mrs. Souden.

Mrs. Oscar Souden is entertaining at a luncheon today for members of her bridge club. Among them are Mmes. Frank Walsh, J. H. Miles, Leon F. Moss, Willits J. Hole, J. T. Fitzgerald, Erasmus Wilson, W. I. Hollingsworth, Matthew S. Robertson, J. A. Phillips, Charles McFarland, Alfred Salisbury and Goddard.

By Mr. Bruce.

Mr. Walter Bruce was host at a dinner and dancing party given in the new cafe in the Little Theater building in honor of Miss May Robson, who played "Tish" last week at the Mason, and for her leading man, Mr. Fred Trowbridge. Brass bowls filled with purple and orange flowers adorned the table and the rest of the room, while candles in huge candelabra illuminated the table.

Places were marked for Miss Robson, Misses May Allison, Christine Mayo, Kathlyn Williams, Dorothy Davenport, Priscilla Dean, Vivian Martin, L. Davida, Mmes. Carrie Jacobs Bond, Harriet Highee, Mitchell Lathem, William Davids, Helene Sullivan Treen, May Preston Dean, Bertha Winslow Vaughn, Messrs. Trowbridge, Wheeler Oakman, Joseph McManus, Frank Egan, Henry Otto, Eugene Bottler, Harold Malcom, Whitney Raymond, E. E. Pearce, Macfarland, George Hopkins, Dr. E. S. Wiggers, Messrs. and Mmes. A. Willard White, W. Irwin, B. B. Hampton, Charles Eyton, Thomas Heffron, George Beban, Edward Sloman, Fred Huenken and Donald MacDonald.

By Mrs. Klamp.

Tomorrow evening Mr. and Mrs. Frederick A. Klamp are to entertain a small company at dinner and will later assemble them at Mme. Rider Possart's concert at Trinity Auditorium. Their guests will include Mr. and Mrs. William A. Brackenridge, and Mrs. Neill Brown, Mrs. Kate Locke, Mrs. Margaret Hamm, Frank Egan and Harry Hamm.

By Dr. and Mrs. Barlow.

The younger society set are elated over plans for the dancing party which Dr. and Mrs. Walter Jarvis Barlow are to give at Kramer's studio on the evening of Tuesday, Dec 30, in honor of their son and daughter, Jarvis Barlow and Miss Katherine Barlow, who will be at home from school for the holidays.

Dr. and Mrs. Barlow will invite 150 young folk and expect to make it a real Christmas party.

At Submarine Base.

A large number of society folk are expected to attend the dance to be given Saturday evening next by the commander of the Submarine Base and its officers and the officers of the vessels attached. The dance will be given at the Submarine Base at 8:30 o'clock.

Home from Boston.

After a stay of three months in Boston Mrs. Ella Brooks Solano and Miss Elizabeth Wolters are home again and are now domiciled at the La Solana apartments in Pasadena. During their absence they visited in Washington and New York.

At Church of Messiah.

The Church of the Messiah was last evening the scene of a pretty wedding ceremony when Miss Mildred Marsh McClure of this city became the bride of Leland J. Bolin of San Diego. The ceremony was performed by Rev. James Whitcomb Brougher.

The bride is the daughter of Mr. and Mrs. Leslie McClure of 218 Gramercy place. She was gowned in white faille silk, cuit short, her long tulle veil forming the train. The veil was crowned with orange blossoms and the shower bouquet was designed of bride roses and cyclamen.

Miss Lois Bolin was maid of honor and Miss Corina Brougher bridesmaid. Miss Bolin wore a frock of pink taffeta, while Miss Brougher was in turquoise taffeta. Both wore picture hats of pink Georgette and carried sheaves of pink rosebuds. Little Miss Dollie Hessel was flower girl and was frocked in pink tulle carrying a French basket filled with pink petals. Master Ward Kelsby was ring bearer, in a black velvet suit. Barton Stebbins was best man, and the ushers were Frank Boettcher and Lester Breiner. The groom is a son of Mr. and Mrs. P. J. Bolin of Venice. After the ceremony there was a reception and buffet supper for the relatives and bridal party.

Personals.

Mrs. J. Blackman of Canada is in Los Angeles for the winter.

Mr. and Mrs. John K. Wilson are now domiciled in the Georgette apartments on Carondelet street.

Mr. and Mrs. T. W. Robbins of Hartford, Ct., are here for the winter, and are domiciled at 2600 Wilshire boulevard.

Mrs. C. O. Yoakum and her son have been visiting in San Francisco, guests at the Palace Hotel.

Mrs. Mabel Cross of San Francisco, who has been visiting here, has returned home.

Mrs. S. A. Guibersen is visiting in San Francisco, and on Monday was guest of honor at a luncheon at which Mrs. Warren Quinn was the hostess.

TO CHANGE BUILDING LAW.

The Board of Public Works today will send to the City Council a recommendation, with its approval, of Chief Building Inspector Backus that the building ordinance be amended so as to permit the construction of one and one-half story buildings for residence purposes, of eight-inch hollow terra cotta blocks. The recommendation is made after considering the petition of certain architects.

MELVIN H. SYKES, Photographer, formerly of Chicago, specializes in children in children's pictures, now located in Majestic Theater Building.

DON'TS TO DOWN THE H.C.L.

The City Sealer of Chicago, whose inspectors have charge of enforcing ordinances relating to weights and measures, has issued a pamphlet to Chicago housewives which contains many suggestions which are valuable to the housekeepers in any city.

His suggestions are the result of long experience and among the scores of don't for housewives which the pamphlet includes are the following:

Don't let the butcher and grocer read the scales for you. Read them yourself.

Beware of the "dancing" scale. Wait for the indicator to stop its "jazz" before you read.

Don't use the telephone. Go to the store yourself.

Don't leave the meat trimming with the butcher.

Beware of the gossiping clerk. Read the scales and talk afterwards.

Provide means to weigh your purchases at home. Report short weights.

Don't let the retailer weigh his fingers, or wooden containers for butter, lard, or hamburger steak. You are entitled to net weight.

Don't be fascinated by fancy package goods. Frequently you are paying heavily for the package.

Buy carefully. Ask for a commodity by a known weight or measure. Avoid asking for a cupful, 5-cents' worth, or 10-cents' worth, a glass, a jar, a bag, or basket, or a bucket. These terms mean nothing in law. Ask for a pound, a quart, a gallon, of what you want.

Don't misunderstand cheapness. It doesn't necessarily mean economy.

Don't be afraid to carry a bundle unless you are ready to stand the extra expense.

Don't depend on your servants. Shop your self.

Don't buy ice unless it is weighed immediately before delivery.

HANG HANGERS ON CHRISTMAS TREE.

A novel kind of coat hanger well within the skill of anyone to easily make is of raffia in gay color. Thread a coarse needle with the raffia and buttonhole the entire framework of a wire coat hanger in such a way that the purl comes on the inside of the opening of the ends. Over the hoop put the buttonhole stitches so close that the metal is covered.

If you want the coat hanger sweet scented make little bags from three-inch ribbon folded across, the edges overcast and the ends turned into a casing. Use baby ribbon for a drawstring and fill each bag with cotton, thickly sprinkled with sachet. Hang a bag from each end of the hanger.

Other attractive and easily prepared hangers are made by enameling the wooden hangers which can be procured for a few pennies. At any art store you can secure an especially prepared enamel, known as art enamel, which comes in any number of lovely shades. With a little bottle of this you can quickly enamel a set of hangers to suit the color fancy of any friend. Has she a pink room? Then enamel the hangers in old rose, and at the same time enamel a set of slipper trees in the same shade. You'll find that a tiny can of enamel will suffice to coat half a dozen hangers and as many sets of slipper trees—and you'll probably have enough left over to experiment with in the coating of candy boxes, tiny baskets or trays.

THERMOS BOTTLE WORKS OVERTIME.

Did you ever try this use for your thermos bottle? It was suggested by a saleswoman in one of the Los Angeles stores who was telling a prospective purchaser what a very useful gift a thermos bottle would make. She said:

"I find my thermos bottle comes in handy when I wish to serve coffee to more people than my percolator will accommodate. My percolator will hold six cups. This I make in the regular way an hour or so before I wish to serve it, pour it into the thermos bottle, which, of course, would keep it hot for hours, and then proceed to make another potful, to be ready just in time to serve. The coffee in the thermos bottle I hold in reserve for the second helping."

YELLOW BEDROOMS AND A PAINT BRUSH.

A yellow bedroom is charming because it suggests sunshine and radiates good cheer. On the walls use a creamy yellow paper, either striped or plain, and at the windows use curtains of white swiss with inside drapes of plain yellow, having a border of figured yellow cretonne.

For the floor covering, if a yellow rag rug is too light for practical purposes, use a dull green or brown one that has a border of flowers and leaves.

A dressing-table and chiffonier of ivory white and white wicker chairs make dainty furniture, and a woman equipped with a certain amount of determination, energy and patience, a paint brush and a couple of cans of ready mixed paint and enamel can work wonders with a miscellaneous assortment of old furniture—bird'seye maple, oak and mahogany, they'll all harmonize delightfully after they've had a couple of coats of paint, alternated with sand papering, and a finishing coat or two of enamel, and the shabby old wicker chair will respond beautifully to the same treatment.

SANTA ANA LICENSES.

[LOCAL CORRESPONDENCE.]

SANTA ANA, Dec. 9.—Marriage licenses here: Wesley M. Elliott, 22, Garden Grove, and Vera Lee Hendrickson, 19, Santa Ana; Alberto Rosas, 27, and Isabel Martinez, 19, both Brea; Sotero Ogas, 35, and Manuela Megrete, 36, both Anaheim; Alvin T. Teel, 28, and Effie Pearl Warren, 21, both Santa Ana; Edward P. Jarvis and Lydia Martha Hausmann, 28, both Los Angeles; Henry Young, 26, and Marion Tozer, 26, both Los Angeles; Seymour K. Bennett, 47, Los Angeles, and Clementine J. Danielson, 41, Santa Ana; William H. Leonard, 26, and Artie M. Crawford, 26, both Kansas City; John Bryant, 48, Berkshire, Mass., and Ella Louise Palmer, 39, Los Angeles; Arthur Ray Brashear, 29, San Diego, and Wilhelmina Eugenia Lindahl, 28, Portland, Or.; Anthony W. Molica, 44, and Josephine V. Raidon, 44, both Orange; Martin Spencer, 24, Los Angeles, and Ellenora Hulda Fischer, 25, San Francisco; Walter B. Gibson, 28, and Catherine MacLeod, 35, both Los Angeles; Francis Marion Ayers, 21, and Clara Julia Peterson, 21, both Los Angeles; Mustpha Abdull, 23, and Madalyne Ayers, 18, both Los Angeles.

You Cannot Know How Good

The choicest seafoods taste until you try Gus Man's Marine Cafe, (formerly Jim's Chowder House,) 617 South Spring St.

"Learn Why you should check direct"

With a single transaction you can dispose of the following time-consuming details:

—transferring of baggage to depot—

—identifying and checking it to destination city—

—locating and arranging with a reliable transfer company to deliver it to street address.

This strongly organized company not only checks your baggage direct without extra cost—but will also store it 7 days free of charge, where you can have easy access to it at any time.

Our $50 cash prize for best reason why you should use L. A. Transfer service, was awarded to Miss Maria Pierce, 216 W. 23rd street, Los Angeles.

Los Angeles Transfer Co.
Main Office 634 Wall St.
Phones-Main 249-X249
WE SELL SERVICE!

Milk—Nature's Perfect Food

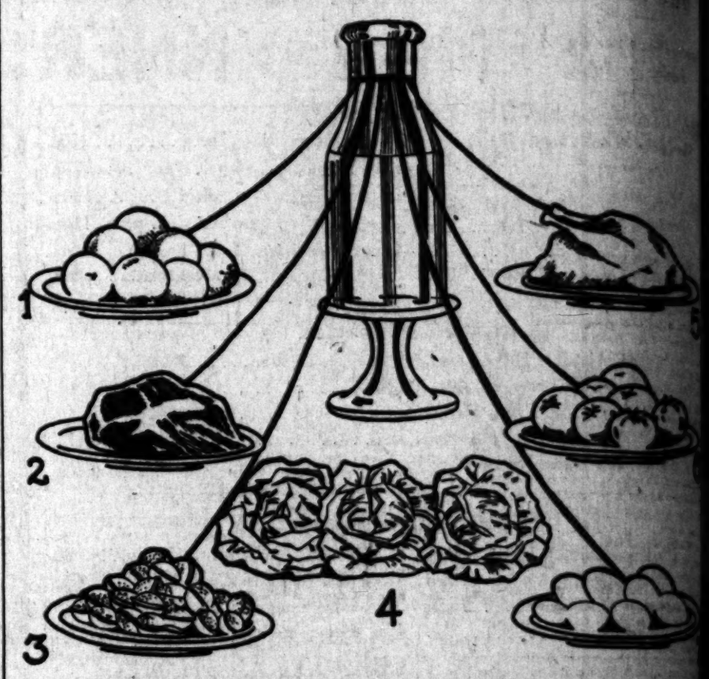

One Quart of Milk Equal in Food Value to

1—7 Oranges
2—¼-pound Sirloin
3—13 ounces Walnuts
4—5½ pounds Cabbage
5—2 pounds Chicken
6—6½ pounds Tomatoes
7—8 Eggs

California Dairy Council

WRIGLEY'S

5c a package before the war

5c a package during the war

and

5c a package NOW

THE FLAVOR LASTS

SO DOES THE PRICE!

The Automobilist's Treasure—The Pink Sheet of the Sunday Times.

40c lb in sealed bags

J. W. JEVNE
Angelus Annex
Pictures free
Phone 12200

Perfect Food

l in Food Value to
½ pounds Cabbage
pounds Chicken
½ pounds Tomatoes
y Council

T "DANDERINE"
SAVE YOUR HAIR
Rid of Every Bit of That
Ugly Dandruff and Stop
Falling Hair.

"Danderine" cools, cleanses
the feverish, itchy scalp soft
this stimulating tonic
to the famished hair roots,
and invigorating every hair
thus stopping the hair fall-
ing thin, scraggly or fading.
few applications of "Dander-
ine" and find a fallen hair or a
of dandruff, besides every hair
has life, vigor, brightness, color
50 cents buys a bottle of de-
"Danderine" at any drug or
counter.—[Advertisement.

LEY'S
ge
fore the war
ge
ring the war
d
ge
OW
OR LASTS
HE PRICE!

J. W. REED
Angelus Art Co
Pictures from All Parts of
See Us
Phone 15810.

JEVNE'S
HOTEL
BLEND
COFFEE
aled bags

WILLIAMS SAYS HE'S PENNILESS.

Poverty Plea Made by Former Banker in Affidavit.

Wife's Holdings Large, but She Lacks Ready Cash.

To Fight Motion to Hold Second Trial Here.

Affidavits of Charles L. Williams, ex-banker, San Diego banker, and his wife, Mina W. Williams, giving as grounds of their opposition to the motion of U. S. Assistant Attorney Palmer, that Williams's second trial on the charge of embezzling and misappropriating about $100,000, while the head of a San Diego bank, in violation of the national banking laws, be held in Los Angeles, were received yesterday.

The documents were turned over to U. S. District Judge Bledsoe for consideration, and it is expected that the decision of the court on the motion of the government will be forthcoming soon.

In Williams's affidavit, he states, under oath, that he hasn't a dollar of his own, and does not know where he can borrow any money to conduct his defense, if he is compelled to come to Los Angeles to attend a run-down-out trial. He states that since August, 1918, he has been without money or the means of obtaining money, and if compelled to come to Los Angeles for trial might be forced to employ the services of counsel. He states, further, that he could not secure a fair trial in Los Angeles, in that the government could and would interfere subversive by a trial in San Diego. Williams states further that he is without means to employ an attor-

ney and that L. E. Dadman has served his interests without compensation. Mr. Dadman is still willing to act as his attorney, Williams states, but he is not financially able to come himself and to bring Mr. Dadman to this city.

Williams in his affidavit cites the great expense of having witnesses attend the second hearing in Los Angeles, as they number forty, several being from the Imperial Valley, and one from Tennessee. It is declared, also, that, under the law, it is compulsory to hold a session of the U. S. District Court in San Diego, on the second Monday of March and September of each year, and that the hearing can be held then.

The affidavit of Mrs. Williams goes into details of the financial condition of the couple. She admits that she owns real estate in San Diego, estimated to be worth from $34,000 to $37,500, but declares that there are first, second and third mortgages on her holding aggregating $23,600. There are street paving bonds on the property to the extent of $1200 or $1300, she asserts, and that she is indebted on notes to the extent of $3000, and that the interest on her indebtedness is $1850 a year, whereas the taxes are between $350 and $400. She declares further that the rental of the property is not sufficient to pay the upkeep, interest and taxes and says that she was compelled to sell a diamond ring to pay the taxes of the current year, and an installment on the street paving indebtedness. She has no money, she asserts, and she cannot borrow any to assist her husband in his defense, and could not sell the property at forced sale for enough to pay off the indebtedness, and give her husband any money to enable him to finance his defense.

It is more than possible, it was stated yesterday, that if Judge Bledsoe orders the case tried in Los Angeles, an arrangement will be made by which all of the witnesses necessary to a proper defense may be paid for by the government, on the showing made, and that not more than three character witnesses in behalf of Williams, for which the government will pay, will be called, it being agreed that all of the other character witnesses, if called, will testify as they had done on the occasion of the first trial in San Diego, which began, September 29, last, and continued for seven weeks.

Take Bell-Ans Before Meals
And see how fine good digestion makes you feel.

SILENT SYSTEM SALE IS TOLD.

Whisky is Forthcoming When He Gave "High Sign," Buyer Testifies.

A voiceless purchase of a quart of Sunny Brook whisky for $8 was described yesterday by G. C. Dufour, principal witness in the case against Abe Pivovaroff, a Russian grocery keeper and meat dealer at 1110 Utah street, at the preliminary hearing of the defendant before U. S. Commissioner Long.

Dufour said he went into the meat market, and gave the Russian "the high sign." The latter went to a back room and returned with a bottle of whisky. The customer knew what the price was and handed the Russian $8, which Pivovaroff accepted, and not a word was said by either man during the entire transaction, the witness declared.

Pivovaroff was held to the grand jury in $500 bond.

WE'RE LEADERS IN FATALITIES.

Chicago Must Look to Laurels as "Killing Metropolis."

Traffic Records Show Death Here Every Other Day.

Auto Club Acts to Further its Safety Campaign.

Auto and traffic accidents in Los Angeles threaten to defeat Chicago's "murder record" of a killing a day, according to the report issued yesterday by the police traffic bureau for November.

So alarming is the increase, month by month, of the number of fatalities and accidents in Los Angeles that the board of directors of the Automobile Club of Southern California has been led to question the possibility of an organized "accident ring" here as complete as that Chicago blames for its "murder" record.

With four fatalities in seven days, Los Angeles is setting an accident pace which is equalled by no other American city outside of New York, it is declared, and which threatens to eclipse that of the "metropolis-of-death."

Chicago, with a population of 3,000,000 claims more deaths annually than all of England, Wales and Scotland, with a population of 40,000,000.

Los Angeles, with a population of 700,000, or less than one-third that of Chicago, is the scene of approximately fifteen accident killings every thirty days, so the hazard here is greater proportionally, than in the Illinois metropolis.

During the month of November, there were 1554 traffic accidents reported to the police in this city. In October there were 1516. While there wert only eleven deaths here in November, as against thirteen in October, the first seven days in December saw the total raised to fifteen.

One ray of hope seen by the Automobile Club directors in the traffic bureau report is that the number of accidents in which automobiles figured was reduced from 296 to 264 in the month. This indicates that while motorists are becoming more cautious, pedestrians are becoming more careless, say the Automobile Club officers.

Of those killed by accidents in Los Angeles last month, four were pedestrians. There were 270 reported injured, of which seventy-four were classed as serious and 285 as "slightly." According to the police department, this decrease cannot be taken as a fact until a period of at least four months has been covered.

The traffic bureau report, yesterday, is an added incentive to intensify the traffic "safety first" campaign determined upon by the Automobile Club, stated President Fred L. Baker yesterday, and the organization, by vote of its board of directors, has decided to make its motoring safety campaign State-wide.

PUGILIST IN COURT PAYS HIS ALIMONY.

In Judge Crail's court yesterday Carl Murray McClung, former lightweight boxer, paid $25 alimony and gained a postponement of the hearing on an order to show cause why he should not be punished for contempt. Mrs. McClung complained to the court that her husband did not make regular payments of the money ordered at the time she obtained a divorce.

Jailed Husband Declines to See Her.

Mrs. Edith Weddle Gillespie.

STILL LOVES HIM, SHE SAYS.

Although Milton L. Gillespie, 18 years of age, a Hollywood High School student who was arrested late Monday night on a telegraphic warrant from Fresno charging him with failure to provide for his 17-year-old bride of eight months, Edith Waddle Gillespie, refused yesterday afternoon to see his wife when she called at Central Police Station, she vehemently declared to Police Detective Sergeants King and Oaks, who arrested her husband, that she still loves him. He had just sent out word from his cell that he did not care to see her.

"I am going to return to Fresno at once," said Mrs. Gillespie, "and fight against my husband, not because I don't love him, but because I think that he should provide for me and for the child that he knows I am expecting. I swore to the complaint against Milton in Fresno a few days ago, only after I learned that he was in Los Angeles, living at 439 South Union avenue with his brother, Deputy City Prosecutor Clyde K. Gillespie. Before swearing to the complaint I learned that my husband was attending the Hollywood High School and did not intend returning to Fresno. I am unable to work on account of my condition, and he should take care of me."

According to the story told Detectives King and Oaks by Mrs. Gillespie yesterday, she first met her husband about a year ago. Following a courtship of only three months, the two were married. Mrs. Gillespie stated yesterday that her husband left her September 11, without giving her any warning and for no reason known to her.

OFFICERS BALK UNIONITE PLAN.

(Continued from First Page.)

tanize his men. "Although I am not opposed to labor unions, I am absolutely opposed to a union of peace officers. I do believe my men are entitled to higher wages, and will fight for higher salaries. They need a rise in salary more now than ever, because of the high cost of living. Every day they risk their lives for $150 a month. They should have at least $200 a month, a living wage. They are daily in danger of having their heads blown off and having to leave a wife and children. I would divide half my salary with them, but will not permit the organization of a union."

OTHER OPINIONS.

Undersheriff Zehner also said that, while he is not opposed to labor unions in general, he does not believe in a union of peace officers.

"There is no disposition on the part of the deputies to form a union," said Undersheriff Zehner. "Being in public employ, they believe they should not so organize."

Deputy Sheriff Fox said: "I don't believe that members of the police department, the fire department, or any other peace officers should affiliate with the American Federation of Labor. I haven't been approached about joining a union, but would not join if I had been. I do believe we should have more money, but that is not the way to get it. I believe my working partner, Joseph Nolan, himself a union man, is not in favor of a union of peace officers."

Among other deputies who agreed with the views expressed by the Sheriff, Undersheriff and Deputy Fox are Capt. Hotz, who was a major in the Spanish-American War, and is now in charge of night deputies handling criminal work, and Deputies Cookran, Bright, Strong, Dewar, R. Johnson and several others.

Little Farms
in the Foothills
at $170
Pay $10 down, $3 mo.

In Tujunga-Sunland foothills.
Our Little Yosemite Valley.
Only 17 miles via paved boulevards.
Foggless and frostless and 1800 to 2000 feet above the sea.
Swinging from the skyline like the hanging gardens of ancient Babylon and looking out over the western world.
Stores, schools and churches.
Water pipes already installed. Electricity and telephone established. No city taxes, no assessments.
Level lots, 40x150, graveled streets.
Only $100 to $197. Pay $10 down and $3 a month.
Oak trees on many of them.
Free building stone and sand.
Get a bag of cement, a trowel and come build a cabin of your own.
A summer and winter resort.
Visitors in their own machines may drive to Crescenta-Canada-Montrose region and go four miles westward on State Highway to our Tujunga office. Ask for our local salesmen.
Week-day autos from our own office in Los Angeles at 11 a.m. We charge you a fee of $1, returnable if you buy, thereby leaving you free of all obligation if you do not decide to buy.

Enclose 5c stamps for booklet just out, entitled "My Hand-Made Home in the Hills."

Main 702.
CALIFORNIA HOME EXTENSION ASSN.
M. V. Hartranft, Pres.
320 S. Hill St., Los Angeles.

FIFTEEN-YEAR PARK CONCESSION AWARDED.

CONTRACT FOR REFECTORY AND BOATING PRIVILEGE GOES TO HOLDER.

A fifteen-year concession for the boating and refectory privileges in Westlake Park was awarded by the City Council yesterday to William J. Daze, holder of the present concession at this park and at Lincoln and Echo parks. Mr. Daze is to pay the city a rental of $501 a month for the concession and is to erect a boathouse to cost not less than $15,000, on plans approved by the Park Commission, Municipal Art Commission and the City Council. This building is to become the property of the city as soon as it is completed, but is to be used by Dr. Daze in the conduct of his business.

It is proposed that the site of the new boathouse shall be on the northerly side of the park, on a point of land jutting out into the lake. Mr. Daze proposes to put on a series of attractions and to add attractions to the boating facilities that will make Westlake more popular than ever to the general public.

COUNCIL TO CHANGE PARKING ORDINANCE.

SO MANY AMENDMENTS ARE SOUGHT THAT COMMITTEE MAKES REVISION.

The proposed no-parking ordinance for the district bounded by First, Los Angeles, Tenth and Figueroa streets was sent back to the Public Safety Committee of the Council yesterday, on the request of Chairman Sanborn, after a discussion of proposed changes.

The original plan provided for the exemption of the hill district within the boundaries given above; but Councilman Mallard yesterday vigorously advocated the prohibition of parking in the entire district. He urged that to permit parking of autos on the hillside streets will cause trouble.

Others wanted exceptions made for automobiles used at funerals and weddings, for physicians meeting emergency calls and for vehicles of public service corporations while on duty. The result was that it was determined these details should be worked out in the Public Safety Committee and then presented to the Council.

ODD ROBBERY REPORTED.

Mrs. O. Lembe, 1942 Central avenue, reported to the police early yesterday morning that two masked and armed bandits, encountered by her in her home when she returned from a trip to a near-by store late last night, gagged and bound her to a chair and then stole $4 in cash. The police are investigating the matter.

48 of the first 50
Pierce-Arrow
trucks are still running after 8 years

They met the various road and operating requirements of 48 owners in many different businesses in many different cities.

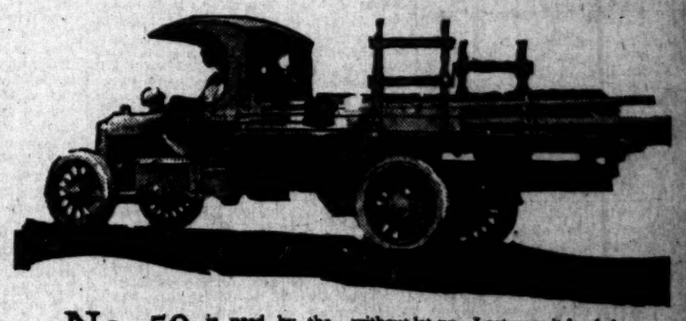

No. 50 is used by the Mt. Whitney Power & Electric Company to haul material to the Sequoia National Forest. It has run over 160,000 miles and during one year operated in double shifts 20 hours a day without let-up. Last year it hauled over these rough mountain roads a 45 horse power steam boiler weighing 6½ tons, which was so long that sand ballast had to be piled on the hood to hold the front wheels on the road.

Standardization effects big economies. You can't standardize with a truck which is constantly changing design. Such trucks have no history of success behind them.

WHY PIERCE-ARROW?

1. Delivers more work in a given time.
2. Loses less time on the job and off the job.
3. Costs less to operate and less to maintain.
4. Lasts longer, depreciates less and commands a higher resale price at all times.

WILLIAM E. BUSH
1701-1711 South Grand Avenue
Los Angeles, Cal.
Write for Book, "The First Fifty"

AGREE AND DISAGREE FOR RECONCILIATION.

COUPLE IN COURT NEARLY MAKE UP, BUT DECIDE IT CAN'T BE DONE, LATER.

There was nearly a reconciliation between Roy S. Honeter and Mrs. Bertha Honeter in Judge Crail's court yesterday when the couple appeared in alimony proceedings. Mr. Honeter, an automobile man, is said to have an income of $750 a month. Mrs. Honeter works for $80 a month in an office. She took the position four years ago, when Mr. Honeter, she says, threatened to sue for divorce.

She told the court that her husband threatened to throw her out of the house. He insisted upon living with his parents, she said, although she wanted a home of her own.

Mr. Honeter said he wanted his wife to return to him. Attorney Fletcher Bowron, counsel for Mrs. Honeter, thought she might be willing. Conditions were attached to the reconciliation offer, however, which caused it to fall through. It was agreed that Mrs. Honeter should retain her position. Mr. Honeter was ordered to pay $40 a month for the rent of her apartment until the case is tried.

FOR NEEDY TOMMIES.

Many to Assist at Benefit Tea Tomorrow Afternoon.

Mrs. Margaret Hamm has opened her home at 1709 South Flower street for a tea to be given from 3 to 6 p.m. tomorrow for the benefit of needy British ex-soldiers. Senor Lerdo, famous leader of the Mexican orchestra, will sing and play. Sergt. W. L. Rayfield, V. C., will assist and Mme. H. S. Caystile will also entertain. The hostesses will be: Mmes. G. Van Horn, Joseph Nan, A. S. Burgess, Margaret Lewis, J. Crampton Anderson, Dwight Hart, A. MacArthur, A. E. Webb, Cosmo Morgan, Spencer Kennelly, Harry Lombard, Reginald Jones, Morris Albee, H. Davis Clemento Sanz, J. B. Sears, Seward Cole, John Vallely, Fred Hartman, F. Tubbs Henshaw, J. J. Mumaw, J. J. Hamm, and Miss Geraldine Mortimer and Miss Maurine Wilson.

There is to be a meeting of the British Soldiers Aid Society at 2 p.m. today at the Hotel Northern, 420 West Second street. Matter of interest are to be discussed. Reginald H. Jones, president, will be in charge.

For Her Christmas

—a beautiful "Cawston" ostrich fan to match her evening gown.

—a dainty "Cawston" ostrich bag for matinee or evening wear.

—a luxurious "Cawston" ostrich plume.

—a "Cawston" ostrich scarf or neck piece.

—"Cawston" ostrich rosettes to adorn her evening costume.

Bring your visiting friends to The Cawston Ostrich Farm

CAWSTON
OSTRICH FARM
South Pasadena Tel. 39113
City Salesroom 723 Broadway
(31)

DOCTOR IS ON TRIAL

One of Many Arrested in Federal Raid Faces Indictment.

Decoy letters, declared to have been signed by an "A. E. Sprot" and written to Dr. George F. Purcell, with offices in the Central Building, seeking the assistance of Dr. Purcell in an illegal operation on his wife, one dated at Venice, and the other at Phoenix, form the foundation of the case against Dr. Purcell, who went on trial before a jury in U. S. District Judge Bledsoe's court, yesterday.

Dr. Purcell was one of a half dozen physicians, operating in this city, who advertised in 1918, it is declared, to assist women who were in trouble. Those indicted in addition to Dr. Purcell, are Dr. Augusta Stone, Dr. Maurice Frank, Dr. George S. Sommers, who has since died; Dr. Tom Shee Bin, all of this city, and Dr. J. F. Walters, of San Luis Obispo. They were rounded up on orders from the Postoffice Department in a general raid all over the country.

The campaign against the defendants began when Postoffice Inspector Webster wrote sixteen letters, signed A. E. Sprott, to physicians who were advertising to do this sort of practice, but received replies, it seems, from only [illegible]

Novel Gifts in Leather Goods

SOME OF THE MOST ARTISTIC ideas and wondrous workmanship are being put into leather novelties.

Our offerings in their oddity and originality will happily clear many a gift giving perplexity.

They are something new and they are useful.

¶ Among the most attractive pieces are the oddly shaped vanity cases of leather, the finest of silk mounted in solid gold. They contain all the mystery accessories to vanity—a place for cigarettes, too. They are little creations with a great deal of individuality.

¶ There are the conveniently thin tailor-made purses mounted in silver or gold, richly lined, and containing a well beveled mirror and coin purse. Such a purse adds much smartness to the street costume.

¶ Letter cases card cases, match cases, cigarette cases, in profusion—all of the finest quality leather—many in flexible gold and silver mountings. Tobacco bags and combination tobacco bag and pipe case for the motorist.

¶ A clever idea is realized in silk cigarette cases, dignified and light of weight for the dinner or evening dress suit.

This department displays many other as desirable suggestions. They will delight you.

We urge you to do your shopping early as no replacements can be made before Christmas.

Montgomery Bros.
357 South Broadway
Estab. 1881
38 Years in Business

PUBLISHERS:
THE TIMES-MIRROR COMPANY.
OFFICERS:
HARRY CHANDLER, Pres. and Gen. Mgr.
MARIAN OTIS-CHANDLER, Vice-Pres. and Secy.
E. K. PFAFFINGER, Treasurer.
HARRY E. ANDREWS, Assistant General Manager and Managing Editor.
Harry Chandler, Marian Otis-Chandler, F. X. Pfaffinger, Mabel Otis-Booth, Harry E. Andrews, Directors.

Los Angeles Times
EVERY MORNING IN THE YEAR.

DAILY FOUNDED DEC. 4, 1881—37TH YEAR.
Sworn average circulation for every day of October, 1919 ..... 84,695 copies
Sunday only, average circulation for October, 1919 ..... 115,895 copies

OFFICES:
New Times Building, First and Broadway.
Branch Office No. 1, 319 South Spring Street.
Washington Bureau, 319 Riggs Building.
Chicago Office, 311 West Monroe Street.
New York Office, 225 Fifth Avenue.
San Francisco Office, 742 Market Street.
Seattle Office, L. C. Smith Building.

LOS ANGELES (Loce Ahng-hayl-ais)

MEMBER OF THE ASSOCIATED PRESS.
The Associated Press is exclusively entitled to the use for publication of all news credited to it or not otherwise credited in this paper and also the local news published herein.

THE JOB AHEAD.

After all, it seems that Ole Hanson quit in Seattle before the job was finished.

SIMPLE HOME REMEDIES.

Revenue officers in Chicago invaded a private residence and discovered three illicit stills and other equipment for the production of one hundred gallons of moonshine a day. They must have been expecting an awful lot of sickness in that family.

PASTORS AND POLICE.

The disturbing story comes that many preachers in Scotland have resigned their pulpits to join the police force of their communities. They simply couldn't live on the salaries they were getting. They figure that they are still peace forces, although not in the official service of the Prince of Peace.

THE MISSING MUFF.

Two or three seasons back the women were all carrying muffs, whether they had furs about their necks or not. They didn't need the muffs in California, but they had them just the same—great big ones, with fur enough in them to make a St. Bernard pup. The muff was possibly used as a receptacle for one small hand, a couple of extra slabs of gum and a street-car transfer, but not much else. It was thoroughly useless and sometimes cumbersome, but the ladies had them just the same. They even said they had to have them. But where are the muffs of yesteryear? They don't seem to have them with this season's fancies. A dame will stagger along under the weight of a mink or seal coat. There is no danger of her freezing to death, and yet there is no muff to protect her hands from the rigors of a Los Angeles winter. Has fashion anything to do with it? Maybe.

NORTHLAND WONDERS.

A blow to home industries has apparently been dealt by agricultural reports from the Hudson and Baffin's Bay districts and the northland in general. It seems that the place to raise things is not in sunny Southern California and the Imperial Valley, but in the Arctic circle. They are beginning to show wonderful results from a land that most people imagined was bleak and hopeless. It was known that Alaska was turning to poultry production and that some remarkable vegetables were garnered there, but it appears that from Labrador clear across to the Yukon the summer greenery can offer many marvels. They are showing cabbages with heads the size of a bass drum that have to be cut down with an ax. There are potatoes as large as our melons and onions bigger than croquet balls. There are stalks of rhubarb growing tall enough to hide a man and turnips have been shown that weighed more than twenty pounds apiece. The Mackenzie River basin seems to be a favorite field for the northern gardener and he has shown tomatoes as large as a child's head and well-filled peapods a foot long. People are prone to speak of it as a God-forsaken country, but nevertheless wherever man attempts a partnership with nature something big is sure to happen. They may raise bigger rutabagas in Alaska than in Pomona, but who has the hardihood to engage in the venture. It will be a long time before Labrador will put the Imperial Valley off the map.

CALIFORNIA OIL TOO LOW.

There is no merit in the charge made by the Puget Sound interests and taken up by the United States Attorney-General that California oil is being sold too high. The price of fuel oil delivered at Seattle is $1.85, which has not been advanced for eighteen months, during which period nearly everything, including the price of labor in the oil fields and of all supplies used in the production, refining and transportation of oil has been advanced. And the supply of oil in the California fields is short of the demand by about three-quarters of a million barrels a month.

These facts show that there has been no profiteering in oil. Quite the contrary. For the present price to consumers, $1.60 at Los Angeles and San Francisco Bay points and $1.85 at Seattle, came about only when, at the direct demand of the United States Fuel Administration, in order to encourage production for war needs, the purchasing and marketing companies raised the price to producers at the wells by 25 cents or to $1.23 for the lowest grade of crude—14 to 18 gravity. When they thus raised their purchasing price to producers 25 cents the marketing companies raised the selling price to consumers at all points only 15 cents, absorbing the balance themselves. Nothing could be further from profiteering than this.

But the situation today is that the price of $1.23 at the wells is not sufficient to stimulate production to even approximately what is needed. Only the big companies and some new capital are reaching out for new territory to any notable extent. And the new capital coming is largely "oil capital" from outside the State. The amount of new drilling by small competing companies is small. Indeed, the tendency of the day is for small companies to pass into the hands of big concerns. Within the past two years small companies have been disappearing all the time, their properties being taken over by the Standard, Union, Associated, General Petroleum, Commonwealth and other aggregations.

MORE TEMPORIZING.

President Wilson's disinclination to accept either assistance or advice from the Senate in handling the Mexican situation or to let the State Department go on in its vigorous course, comes as a disappointment to the country. In his letter to Senator Fall the President stands on his constitutional prerogatives and says that a dangerous precedent might be created if the Chief Executive were to permit the Senate to advise him except when its advice is "sought by the Executive in regard to explicit agreements with foreign governments and the appointment of diplomatic representatives." The advice which the Senate desired to give was embodied in the Fall amendment, providing for the immediate severance of diplomatic relations with the Carranza government. The Times believes that the resolution was in full accord with the sentiment of the country and fears that it was looked upon with disfavor by the President because he was not in sympathy with the action advocated.

The Senate Subcommittee on Mexican Relations, of which Senator Fall is chairman, had already secured some highly-valuable data in relation to the activities of the Carranza government and its unfriendliness to the United States. Its investigators were able to attend a meeting of radicals and I.W.W. in Mexico City in October, and they brought back a detailed report of an I.W.W. plot to foment revolution in this country. They reported that:

> There appeared three delegates, two Americans and one Mexican, who had arrived from the United States and who claimed that "the society" would be able at the beginning of next November (referring to last November) to call a general strike of all miners and metal workers in the United States; that they have 3,000,000 adherents in this country, where they will be able to seize one western and two Atlantic ports.

Details of negotiations having for their purpose the enactment of secret treaties between Mexico and Germany, also Mexico and Japan, were reported by the Senate investigators. It seems to The Times that few governments would care to continue diplomatic relations with so unfriendly a neighbor. The reference to the "general strike of all miners and metal workers" has a sinister significance when considered in the light of the steel and coal strikes. How were those Reds able to foretell with such accuracy the action which the heads of the Metal Trades and Miners' Unions would take if there were not some collusion between them? It could hardly be a mere coincidence that they were able to name the dates and the nature of those strikes. Also, it is not difficult to guess that the western port referred to is Seattle.

Viewed from every angle of American interest, the time has surely arrived to do something, not TO Mexico but FOR Mexico. It is high time that the rule of the robber barons south of the Rio Grande is brought to an end. Anarchy is spreading, and the Carranza government itself is rapidly lapsing into banditry. President Wilson is apparently bent on continuing his policy of "watchful waiting." He has always an excuse ready for not intervening; but wrongs are righted, not by conversation, but by action. His explanations bring vividly to mind those which Gen. McClellan used to send to the War Department in 1862 for not following up the advantages that his troops had won over the enemy. Lincoln cast about until he found a general who had never learned to invent excuses and who sent reports of victories instead.

Senator Lodge's comment on reading the President's letter to Senator Fall is not very reassuring. "We wanted to help," he said. "But now the entire Mexican question goes to the President. The responsibility is on his shoulders. Let it rest there." The animus of Senator Lodge is plainly written in that statement. He is convinced that the President will make a mess of the Mexican affair and he is gratified thereat. But the Republican leader of the Senate should realize that there is something resting upon his own shoulders. The Republican party of the country looks to him for constructive leadership, not for gratification of personal animosities. It is not content that he shall play the part of Pilate in washing his hands of the case.

If the Republican majority in the Senate is to remain dumb henceforth on the Mexican situation there is scant prospect that the administration will bestir itself sufficiently to protect American interests, either in Mexico or along the harassed southern border of our own country. There is ample precedent for Senate action in the attitude of the Senate in regard to the declaration of war against Spain. It was then the mouthpiece of the country, and the Democratic Senators were the most active. The Democrats have boasted repeatedly, even in their platforms, that they forced the President's hand by bringing to bear the weight of public opinion. There are other instances, too numerous to mention in detail, of the Senate's giving gratuitous advice to a President on questions involving foreign relations. The recent resolution in relation to Irish independence was something of that nature; and it is significant that, while the President made not the least objection to "resolutings" about Ireland, he became deeply concerned, even to the point of captiousness, about Executive prerogatives when Mexico was mentioned.

As the complications of the Mexican situation thicken the country is very likely to regret that American intervention did not take place as soon as our troops returned from Europe and before they were demobilized. A display of force at that time would have solved the problem. Carranza would have been driven into retirement, his German advisers would have been deported and a government would have been established under American supervision that would have encouraged industry and given security to life and property. Precedent for such procedure is to be found in the action of the American government in settling Mexican troubles at the close of the Civil War. Mexico owes her freedom and former prosperity to American intervention at that time. Wilson, the historian, approved that policy. Why does Wilson, the President, hesitate to adopt a similar policy now?

It is getting so now that the only chance a preacher has to secure a large congregation is to pray for rain, so that his parishioners may be unable to go joy riding.

THE SALT OF THE EARTH.

Now there seems to be a suspicion on the part of the salt men that they are not getting theirs. The sugar people and the coffee trust have been taken care of, but of the dinner-table garnishments the salt has remained at pretty much the same old price.

But this, however, was too good to last. After proper scientific research the salt men are able to report that the world's supply of salt is imperiled. In another hundred thousand years or so we may have a saltless universe. Anyway, a salt famine is imminent and the price will have to be advanced to prevent the people from salting themselves into hopeless extravagance.

Through various means the impairment of the supply was disclosed. A Chinaman who fell into the ocean at Honolulu and was taken out three weeks later was found to be considerably decomposed. If the ocean isn't briny enough to keep a Chinaman from spoiling the salt must be losing its savor. Of course, the ocean is no longer the main source of supply for the world's table salt, but many countries still get their seasoning through the evaporation of sea water, and it is an important factor. It was the original package. To have it pass from the reckoning now would be much like cutting out the reserve from the banking system. No wonder that the salt men find occasion to raise the price of the product on the strength of the reports from Hawaii and Santa Monica that the ocean is losing its flavor.

We have thought for some time that the salt men were conserving their product by grinding up sea sand, chalk and other foreign substances to mix with it and strengthen the supply. The last salt we had we had to sprinkle freely with salt to make it salty, but thus far the dealers had not materially advanced the price.

But now that is to come.

We are to be 'saulted by a club of the salt men. We are to be required to pay a price based upon the contingency of a salt famine. The salt mines of Onondaga, of Silesia and other sections of the earth are still yielding their supply. The salt blocks and the brine wells of Michigan are still running. The output of salt seems to be the same as of yore, but as a chemical test of the Pacific Ocean shows a deficiency of 2.75 of sodium chloride since the days of Galilee the price of this excellent table commodity is to be enhanced.

The only thing that can prevent the advance is the discovery of a fresh source of supply. But of this there is little hope. About the only chance would be in the finding of Lot's wife. Since that matronly victim of curiosity was turned into a pillar of salt the remains have been neglected. It was known that they would keep and so they have been forgotten and lost. Now an expedition for their recovery would be in order and we would be willing to contribute liberally to that end. Of course, the quantity of salt that the discovery would add to the world's supply would not be great, but it should at least be sufficient to overcome this discrepancy in the Pacific Ocean.

Who will be the Dr. Cook to head this expedition and help save the world from the pitiless exactions of the salt trust?

HAM AND EGGS.

Now comes a judge of the Superior Court in a Northern California county who decides that an ex-husband is entitled to no reduction in the alimony he is paying his former wife so long as he indulges in the extravagance of consuming ham and eggs for breakfast.

In censuring the applicant His Honor stated that the court itself had not partaken of this American matutinal dish for over a year, although in receipt of what might be called a fair salary during all of that period. The plain inference intended to be drawn from the court's dicta is that no American of moderate means or fair salary is justified in partaking regularly of ham in culinary connection with eggs until all pecuniary claims upon him, including alimony, have been duly paid.

In the absence of any allegation of error in the ruling of the court we must reluctantly concur. The fruit of the hen, extant, and the product of the pig, deceased, are not to be had in juxtaposition, with due regard to present revenue and prevision of a rainy day.

And yet there are men now living—nice men—who have done this thing and got away with it; and to these may be permitted a porcine and gallinaceous retrospect.

They were gay blades then, these young devils, now tossed far and wide by the notched and jagged scythe of that old thief who has stolen the price of living from men and women since Hecuba was in pinafores. They heard the chimes at midnight mingle with the mighty tread of the heavy presses below, and hours later they looked upon ham, thick, juicy, savory ham, with a pair of Siamese eggs attached, on the scoured counter of Coffee Dan. There were French fried potatoes, flshed out of boiling liquid with a metal net, and real French bread cut lengthways of the loaf and toasted, and hot coffee out of a silver boiler. And for all of these priceless boons to a tired fellow on a cold night Dan charged twenty-five cents and kept his family and himself happy and saved money.

All of this leads to the correction of an economic error at the root of nine-tenths of the strikes, industrial upheavals and high prices in the country.

Take the case of ham and eggs, which are the birthright of an American. Labor troubles arise, prices advance and ham and eggs are more expensive to get. Your industrial worker, wanting ham and eggs, says to himself: "If I had more wages I could buy ham and eggs again." So he strikes for more wages, obstructs industrial traffic, gets more wages and increases the cost of everything, ham and eggs included. So he strikes for more wages, obstructs industrial traffic, gets more wages and ham and eggs go up another notch. The process is repeated. Same result. Ham and eggs, the industrial worker's favorite dish, can be just as selfish as the industrial worker. Violent action in the market makes violent reaction in the market. If the i.w. is persistently wrong-headed he becomes an I.W.W. or a Bolshevist or he makes a union issue of it and demands another dollar an hour. Neither course will change the issue, because neither can change it. You cannot quell the devil by whipping him around a stump. You cannot lower the prices of commodities industrially produced by getting two days' pay for one day's work producing them. That is the one sure way to put fifty-cent dollars in your pocket.

The industrial worker really knows what he wants, but he does not know enough to ask just for that. The latrant soap-box Socialist has his ear and he forgets his cherished doctrine of co-operation—the only good page in his book—and cries out for another pecuniary adjustment.

Let us throw a flood of light upon the subject for the benefit of all Americans with genuine American appetites.

The hope of catching a bird by running it down is the hope of an imbecile.

Abruption of production to gain the price of things produced may be the striker's dream, but it should be dreamed in a home for the feeble-minded.

What can we do? For one thing we can go straight ahead, like men, instead of sideways, like a crab. We can ask for what we want and feel ourselves entitled to and are deprived of, not something else.

Come back to ham and eggs, now legally adjudicated an extravagance. They are gone from us moderately-salaried men and we want them back. Let us make the welkin ring with our manly shouts for ham and eggs. Let us agitate for ham and eggs. Let us look up the records of the Henrys and Henriettas that control the egg trade from corn grits to cafeteria. Let us see just how pigs are driven to market, and mark well their course from pen to platter. Let us boost the production of ham and eggs. And take our word for it, we will get our ham and eggs back on the table a deal sooner that way than by quarrelling with our employers or blackguarding the government.

Just, as Briggs would say, When a feller needs a friend"!

- H.C.L. Notes -

Doc. Wiley says we can live on 11¢ a day - all in favor of making the punishment fit the crime signify by saying "Aye"!

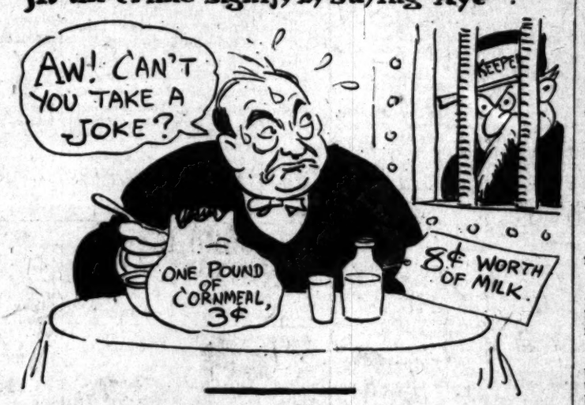

Herbert Hoover has just bought a newspaper. Well, he may have made a success of feeding the world but just wait until he starts "feeding a press" with paper at the present prices!

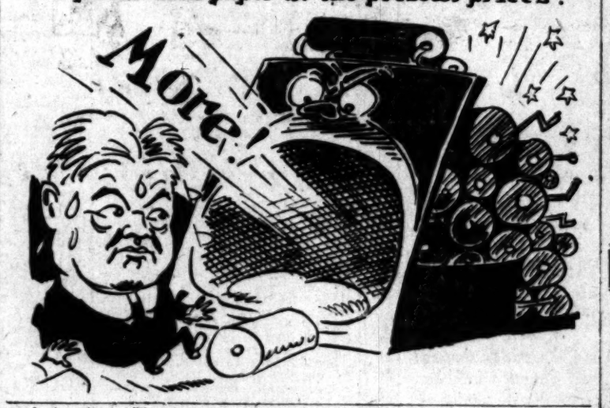

RIPPLING RHYMES.

AN EXAMPLE.

Let us set a good example in these
wild excited days, when men mill
around and trample on our corns in
fifty ways. Let's not join them in
their milling, but, by fixing up our
shacks, demonstrate that we are
willing to get down once more to
tacks. Let us shun the noisy clamor of the smiths who wield the jaw;
let us argue with the hammer and
expound things with the saw. Let
us build a stately dwelling for the
hens to occupy, while the anarchists
are yelling threats and curses at the
sky. Let's erect a noble shanty
where our cows may chew their
cuds, while the Russian, wild and
ranty, blows the foam from bootlegged suds. All our ills will be adjusted, and the Reds will whoop in
vain, if we only can be trusted to be
calm and safe and sane. If you'd
rail at your condition, if you're victimized by crimes, bending 'neath
some imposition, let it slide till
saner times. Do not join the angry
chorus, but be patient and serene,
knowing that the storm clouds o'er
us soon will vanish from the scene.
We but make the country sicker
when we paw around like yaks; and
we'll bring good times the quicker
if we all get down to tacks.

WALT MASON.

DROLL STORIES.

Wonderful Foresight.

He was obliged to stop overnight at a small country hotel. He was shown to his room by the one boy of the place.

"I'm glad there's an escape here in case of fire," he commented, as he surveyed the room. "But what's the idea of putting a prayer book in the room so prominently?"

"That," exclaimed the boy, "is intended for use in case the fire is too far advanced for you to make your escape, sir." — [Edinburgh Scotsman.

Couldn't be Fooled.

Cornelius on his first visit to the seaside went down to the beach at low tide and saw a big fishing smack lying high and dry on the mud flats.

"Hey, mister," he said to a fisherman, "how do you get that big boat down to the water?"

"We don't take the boat down to the water, mate," said the fisherman. "The water comes up to the boat."

Cornelius gave a harsh laugh.

"Say, mister," he said, "I may be from the country, but I ain't goin' to swaller that."—[Exchange.

REDEMPTION.

Such League of Nations let us see
As shall a Magna Charta be.
Though mist of doubt makes vision dim,
Hope gleams above horizon's brim.

Sword of the spirit clear the way!
We've waited long for peaceful day.
The "itching palm" pray God replace
With Brotherhood for all the race.

Instead of Policy place Right—
Nor men nor nations then will fight.
Let Moral Ideals once hold sway,
Then Peace will come—and it will stay!

WARREN E. COMSTOCK.

HITS AND MISSES BY OTHER PAPERS.

Had they lived today the forty-niners would have organized and refused to search more than six hours a day and five days a week.—[Louisville Courier-Journal.

Concerning the despair of the good women after the profiteers who, by the way, are not in sight, it may be said that nobody with a pork-chop income is going to subsist on cornmeal mush.—[Portland Oregonian.

Lady Astor, who is standing for a seat in Parliament, says that she is opposed to enforcing prohibition as she is opposed to enforcing religion, for the reason that both make hypocrites. That will be about all for her. Peeress she may be, millionairess in her own right, but she never, never will be able to move in the first prohibition circles of this country.—[Cincinnati Enquirer.

Atty.-Gen. Palmer is said to be the best-looking man in Washington, but he doesn't look good to John L. Lewis.—[Dallas News.

The striking unionists' plan is to work less and be able to spend more.—[Boston Transcript.

We have in mind some gentlemen in Washington for whom Mexican bandits would never expect to get a ransom.—[Detroit News.

In order to save coal German trains will not be heated or lighted this winter, and express trains will be abolished. However, very few of us are going to spend the winter in Germany.—[Cleveland Plain Dealer.

The workmen that used to vote for a full dinner bucket now carry a silver thermos bottle.—[Arkansaw Thomas Cat.

Hiram Johnson says that Article X of the league covenant would place the world in a strait-jacket. Judging by what the world has been doing these past five years we'll say that a strait-jacket is highly advisable.—[St. Paul Pioneer Press.

Mistake was made. Somewhere in the general mix-up someone forgot to make Kentucky safe for democracy.—[Everett (Wash.) Herald.

AIN'T IT JUST SO?

I was asking Billie Lale yesterDay what had become of Lafe MorGan and he said he had left town
Five years ago and isn't it
Strange how somebody slips out of
Your life that way and you don't
Miss them maybe till years afterWard and then you can't exactly
Place the date of the slipping.
There was Doc Munson, for instAnce, whatever became of him and
Of his index finger raised skyWard that the newspapers used to
Delight to run e.o.d. and whaTever became of Jones who used
To Pay the Freight, and why did
He quit paying the freight and
When did he quit telling about
It on the back cover pages of
The magazines and whatever has
Become of Peruna and what do the
People who used to regulate their
Insides with it use now, and I
Wonder if Ford cars and IngerSoll watches and Hiram Johnson
And Pancho Villa will slip out
Of our lives as softly as did
Our friends of yesteryear.

THREL FALL.

A THRIFTY SUITOR.

For two long years Jock had been courting Maggie. One evening, after a silence of nearly an hour, Maggie said shyly:

"I'll gie ye a penny for ye thochts, Jock."

"Weel," replied Jock with sudden boldness, "I was just thinkin' hoo fine it wud be if ye were to gie me a bit kissie."

She complied demurely, and again there was a long silence until Maggie timidly ventured, "What are ye thinkin' aboot noo, Jock? Anither?"

"Na, na, lassie," was the reply. "I was just thinkin' that it was aboot time ye were payin' me that penny for ma thochts."—[The Tatler.

PEN POINTS

BY THE EDITOR

A French court has granted a second marriage of [illegible] was executed two years ago on charge of treason. His wife will know his joy.

A shortage of nails is reported locally. Hope it won't cause trouble during the coming political campaign when there are so many planks to nail down.

A Los Angeles house that was years ago was occupied by a gambling establishment is about to be converted into a restaurant. Another sure thing.

An early visit by King Alfonso of Spain is expected in this country. But Alfy is not wearing any of the medals conferred upon him for bravery in the recent war.

Thousands of home-hungry Los Angeles have joined in the home-a-home campaign. It was about the only way to get the better of the uncomfortable situation.

Why be compelled to look at a medical report to prove that [illegible] is increasing in California? It is only here, but all over the country. The proof, look around you.

Gov. Stephens says he has no doubt about the guilt of Tom Mooney. That makes it almost unanimous. Wonder who got all of the Mooney fund? Tom did not.

Pessimistic thought for the day: there will be no decision by the United States Supreme Court on the Volstead law until next June. Boys, can we wait; boys, we can wait.

It was a great mistake to have appointed William J. Burns as national prohibition enforcement officer. The job pays $10,000 and that would have attracted William.

There ought to be plenty of work in this country the next ten years or so; the government will need all of the unemployed to assist in the enforcement of the national prohibition law.

Some idea of the stress of the consideration of the peace treaty and covenant of nations may be secured from the fact that a well-boiled politician like Boies Penrose breaks under it.

Speaking of the high cost of things generally, there is the Michigan Senatorship. Wonder if the real facts were known, how much money Henry Ford burned up in the proposition?

If the Democrats want to have the largest city in California for the national convention next year they come to Los Angeles. San Francisco is a clear second in the race of population.

The weather prognosticators predicting a chilly winter in southern California; but whether by goose-bone or the cocoa on the heads of the prophets furnish the data nobody seems to know.

A local constable has resigned, saying that he could not support his family on the salary of $3000. Gone are the old-fashioned days when this officer cleaned up $5000 or $10,000 a year on the fee system.

What appears to be the first frozen fact about the presidential condition of President Wilson is enough to arouse the deepest sympathy throughout the country for the stricken Executive, without the muddying of the waters of political bitterness.

It is just possible that the [illegible] teemed King of Italy is winking an eye at Gabriels d'Annunzio in order to keep the maverick [illegible] from pushing him from his throne. The populace must be kept busy or they are not looked after and are likely to muss up things.

Executive and legislative [illegible] along with special committees are laboring to bring about as reasonable and dependable [illegible] citizen ought to be a member of a committee of one to help. If all were well disposed the great task before us will be comparatively easy.

Gov. Allen of Texas is [illegible] for the confabs of the [illegible] operators to settle the [illegible] uation, but is dealing with the situation by operating [illegible] without either. Henry is a practical man. The result of the experiment will be watched with much interest.

IN THE WOODS.

I was in the woods today
And the leaves were everywhere,
Rich apparel in decay.
In decay more wholly lost
Than in life they ever were.

Gold and rich harlequin red
Freaked with pale and [illegible] vein,
Spinning, spinning [illegible]
With a little sob of pain
Back to harbor[illegible]

Long in homely [illegible]
Through the [illegible] sun,
Now their [illegible]
Now their little [illegible]
Pomp and [illegible]

Sweet was life, and [illegible]
Lovely too; but [illegible]
Issues from the [illegible]
Yet more beautiful [illegible]
Hark, a whisper [illegible]

One by one they [illegible]
But they fall in [illegible]
Dying, do they [illegible]
Rising from an [illegible]
And, hearing [illegible]
—[From "Poems [illegible]
water.

Coulter Qua'it
Prices—Syn
Of all times, when bu
one else, too much care
ercised to secure the ver
Where but one quality
there can be no question
Samples of Cut Glass 1/2
Something any housew
will appreciate, not for
day, but as long as she ke
it.
Samples in water pitche
vases, celery dishes, nappi
plates and like pieces, all
sale at .....H
(Main Floor)

A Specia
Handker
These are our own importa
with finest Carrickmacross l
receives one of them will ins
quality.
$11 and $12 handkerchiefs
$14 handkerchiefs $10 $1
$18 handkerchiefs $14 $1
Fine French embroidered han
at $35, specially reduced to $25
(Handkerchiefs; Ma

Why Not One of
These to Embroider
A Small Shopping Bag—com
all made up and lined; of blac
satin, finished with cord and ta
set, ready for embroidering; usua
$2.25, special $1.7
One of gray Rajah cloth, line
with sateen, has cord and tasse
and is special $1.7
A Thermos Bottle Cover — o
the needle weave will please a
most anyone, and sells fo
only 25
Waste Paper Baskets — to am
order; stamped on white or ta
needle weave, with tagboard
ribs and bottom; in two pat
terns; regularly $2, for $1.2
Brown Poplin Bags — that ar
usually $1.75, now 75
Shopping Bags—stenciled, wit
tassel edges; finished with rin
and tassels, and separate compart
ments; all made up, special, $1.7
(1st Needlework; Fourth Floor)

Overnight Bags
And cases, in seal and patent
leather; fitted or unfitted, to suit
your requirements; sizes 13 to 16
inches and priced at $10 to $65.
(Main Floor)

When a Man O
He hopes, down in the bottom o
his heart, that he has been selected at a store
(some one) and the other, that it is so

A P
Si
With
ize, is a
man will
Shirts
madras,
cuff sty
$5.50.
Silk
Beauti
rich in
$1.50,
more.
Swea
Sweate
penders
—good
Un
Union
piece g
gifts ca
COULTER'S—Seve

PEN POINTS.

BY THE STAFF.

A French court has annulled the second marriage of Bolo Pasha, who was executed two years ago on a charge of treason. He will never know his joy.

A shortage of nails is reported locally. Hope it won't continue during the coming national campaign when there are so many lies to nail down.

A Los Angeles house that years ago was occupied by a gambling establishment is about to be converted into a restaurant. Another sure thing.

An early visit by King Alfonso of Spain is expected in this country. But Alfy is not wearing any medals conferred upon him for bravery in the recent war.

Thousands of house-hunters in Los Angeles have joined in the own-a-home campaign. It was about the only way to get the better of an uncomfortable situation.

Why be compelled to look at a medical report to prove that idiocy is increasing in California? Not only here, but all over the country. The proof, look around you.

Gov. Stephens says he has no doubt about the guilt of Tom Mooney. That makes it about unanimous. Wonder who got all of the Mooney fund? Tom did not.

Pessimistic thought for the day—there will be no decision by the United States Supreme Court on the Volstead law until next Monday. Boys, can we wait; boys, we will wait.

It was a great mistake not to have appointed William J. Bryan as national prohibition enforcement officer. The job pays $12,000 and that would have attracted William.

There ought to be plenty of work in this country the next ten years or so; the government will need all of the unemployed to assist in the enforcement of the national prohibition law.

Some idea of the stress of the consideration of the peace treaty and covenant of nations may be secured from the fact that a hard-boiled politician like Boies Penrose breaks under it.

Speaking of the high cost of things generally, there is that Belgian Senatorship. Wonder, if the real facts were known, how much money Henry Ford burned up on the proposition?

If the Democrats want to have the largest city in California with the national convention why don't they come to Los Angeles? San Francisco is a clear second in the race of population.

The weather prognosticators are predicting a chilly winter in Southern California; but whether the goose-bone or the corns on the feet of the prophets furnish the basis nobody seems to know.

A local constable has resigned, saying that he could not support his family on the salary of $175. Gone are the old-fashioned days when this officer cleaned up $5000 or $10,000 a year on the job through the fee system.

What appears to be the most frozen fact about the physical condition of President Wilson is enough to arouse the deepest sympathy throughout the country for the stricken Executive, without any muddying of the waters of political bitterness.

It is just possible that the sagacious King of Italy is winking an eye at Gabriele d'Annunzio in order to keep the mercurial Italian from pushing him from his throne. The populace must be kept busy, or they are not looked after they are likely to muss up things.

Executive and legislative bodies along with special commissions are laboring to bring about an equitable and dependable new era. Every citizen ought to be a practical committee of one to help. If each is well disposed the great task in hand will be comparatively easy.

Gov. Allen of Texas is not waiting for the confabs of the miners and operators to settle the mining situation, but is dealing with an acute situation by operating the mines without either. Henry Allen is a practical man. The result of his experiment will be watched with much interest.

IN THE WOODS.

I was in the woods today,
And the leaves were rustling there,
Rich appareled in decay—
In decay more wholly fair
Than in life they ever were.

Gold and rich barbaric red
Freaked with pale and sapless vein,
Spinning, spinning, spun and sped
With a little sob of pain
Back to harboring earth again.

Long in homely green they shone
Through the summer pain and sun,
Now their humbleness is gone
Now their little season's run,
Pomp and pageantry begun.

Sweet was life, and heartsease bloomed
Lovely too; but for a day
Issues from the house of death
Yet more beautiful array;
Hark, a whisper—"Come away."

One by one they spin and fall,
But they fall in regal guise;
Dying, do they hear a call
Rising from an ebbless tide,
And, bearing, are beckoned?
—[From "Poems," by John Walter.

Coulter Quality—Fair Prices—Synonyms

Of all times, when buying for someone else, too much care cannot be exercised to secure the very best.

Where but one quality is obtainable, there can be no question!

Gift and Glove Orders Sold On the Main Floor

Samples of Cut Glass **1/2**

Something any housewife will appreciate, not for one day, but as long as she keeps it.

Samples in water pitchers, vases, celery dishes, nappies, plates and like pieces, all on sale at .....Half

(Main Floor)

A Complete Stock of Ivory Py-ra-lin

The very best grained ivory money can buy — in brushes, mirrors, combs, trays, photograph frames, powder and puff boxes.

Your immediate selection from these, and similar Py-ra-lin articles will mean that you have choice of lines complete as they cannot possibly be later on.

(Main Floor)

A Special in Real Lace Handkerchiefs

These are our own importations and are edged with finest Carrickmacross lace; any woman who receives one of them will instantly recognize their quality.

$11 and $12 handkerchiefs.....$8.00
$14 handkerchiefs $10 $12.50 hdkfs. ..$8.25
$16 handkerchiefs $14 $16 hdkfs. $12.75

Fine French embroidered handkerchiefs made to sell at $35, specially reduced to $25 each.

(Handkerchiefs; Main Floor)

Why Not One of These to Embroider?

A Small Shopping Bag—comes all made up and lined; of black silk, finished with cord and tassel, ready for embroidering; usually $2.25, special $1.75

One of gray Rajah cloth, lined with sateen, has cord and tassel, and is special $1.75

A Thermos Bottle Cover — on a needle weave will please almost anyone, and sells for 25c

Waste Paper Baskets — to embroider; stamped on white or tan basket weave, with tagboard top and bottom; in two patterns; regularly $2, for $1.25

Kitchen Apron Bags — that are worth $1.75, now 75c

Shopping Bags — stenciled, with round edges; finished with ring handle, and separate compartments; all made up, special..$1.75

(Art Needlework; Fourth Floor)

Overnight Bags

Hand cases, in seal and patent leather; fitted or unfitted, to suit requirements; sizes 13 to 18 inches, and priced at $10 to $65.

(Main Floor)

Christmas Gloves Specially Priced

White French Kid Gloves—two-clasp; three-strand self-embroidered backs; a beautiful gift glove; specially priced (usually $3.50) at pair $2.95

One-Clasp Cape Gloves—practical for street and business wear; in light gray or Newport; $3.00 gloves, pair $2.50

(Gloves; Main Floor)

A Vacuum Cleaner

Is an article that should be in every household; and if it is not in one of which you know, this will make an exceptionally thoughtful gift, indeed:

The Hugro hand vacuum combination sweeper, vacuums and sweeps a carpet at the same time; no dusting necessary after using it; price $7.50

Bissell Carpet Sweepers — light and serviceable; Cyco ball-bearings; in oak or cherry finish....$5 to $6

Table Runners—of tapestry, velour or madras; for living-room use—green, rose, lavender, blue, brown; $3.50, $5, $6 to $9.00.

Table Covers — mercerized and reversible; allover patterns, these in green only; 60x60; reduced from $4 to $3.00.

(Draperies; Fourth Floor)

When a Man Opens His Gift Boxes

Hopes down in the bottom of his heart, for two things—one, that his gift has been selected at a store where good taste prevails (as it does here) and the other, that it is something practical.

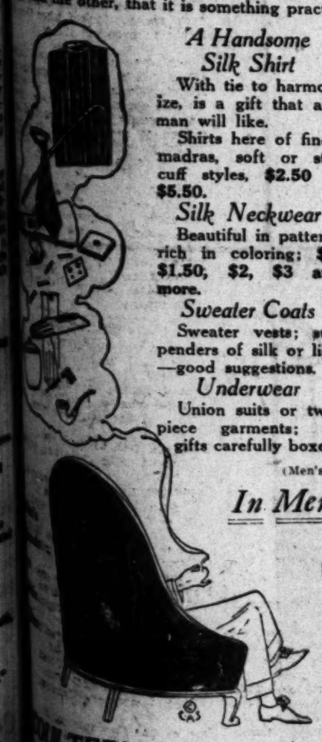

A Handsome Silk Shirt

With tie to harmonize, is a gift that any man will like.

Shirts here of finest madras, soft or stiff cuff styles, $2.50 to $5.50.

Silk Neckwear

Beautiful in pattern; rich in coloring; $1, $1.50, $2, $3 and more.

Sweater Coats

Sweater vests; suspenders of silk or lisle—good suggestions.

Underwear

Union suits or two-piece garments; all gifts carefully boxed.

A House Coat or Lounging Robe

Or a warm bathrobe, insures home comfort, and they sell at various prices from $8 and more.

Men's Hosiery

Of silk, silk lisle, or cotton, 35c to $2.50.

Gloves

For street, evening or motoring.

Handkerchiefs

Of linen or silk, 35c to $2.50.

Pajamas

Of silk—or pongee—of soisette or soft outing flannel; here at $3.50, $5, $7.50, $13.50.

(Men's Wear; Main Floor)

In Men's Gift Jewelry

Cuff Links 50c to $10
Cigarette Cases $2.50 to $15
Tie Clasps $1 to $2.75
Scarf Pins $1 to $10
Waldemar Chains $2 to $12.50
Ingersoll Watches $2.75 to $11

(Main Floor)

COULTER'S—Seventh Street at Olive

Oldest Dry Goods Store in Los Angeles — Best in Dry Goods Since 1878

Coulter Dry Goods Co.

FOUNDED — 1878

Seventh Street at Olive

Christmas Blouses

Just when a person is wishing such things might be lower-priced, we feature a sale of our very choicest and most popular styles!

All Blouses Charmingly Packed in Holiday Boxes, Adding Materially to Their Lovely Appearance for Gifts

At $5.00, $7.50, $8.95 to $10.25

Are broken lines of brand-new blouses—handsomely embroidered or bead-trimmed, in scores of winter styles. With or without collars, in flesh and white; a good range of sizes.

Suit Blouses $8.25 to $27.50

These come in the shades most in winter favor, and are embellished with embroidery or dainty beading; some show combinations of two or more colors.

Round and square neck, with or without collars, they are exceptionally good values.

At $5.95, $9.50 and More

May be had the fashionable net blouses; handsomely finished with frills and fine laces; shawl collars; square and V-neck styles. Among these one can certainly make happy selection.

Blouses, Special $5.95

A variety of models in good materials; all new and fresh, and variously finished in modish fashions; round or square necks to select from in these, and considerably underpriced during this sale.

(Blouses; Third Floor)

Every Fall and Winter Hat Reduced

Some to Half, Some to Less Than Half

Every Fall and Winter hat in our ultra-carefully selected stock bears a lower price-mark now.

Many are reduced to half former prices; many to less than half.

Hats are to be found suitable for any necessity of street or dress.

Ostrich trimmed; hand-embroidered; metallic-trimmed; fur hats, all banded hats and sailors; large or small hats—colors of every fashionable shade.

Not one hat is reserved.

(Millinery; Third Floor)

A Pre-Holiday Sale of Suits

Will prove for many a woman the opportunity she has been awaiting to buy a good suit for a small sum, while yet the fashions concerned are at their height of popularity.

Suits at $29.50

Are here in navy or brown cheviot; plain, simply tailored styles that are wonder-values.

Suits at $39.50

In brown, taupe, navy, tricotine; in wool velours of taupe, brown, henna or Copen blue; in broadcloths of navy, taupe, brown; in mixtures in navy, blue or brown.

Suits at $45.00

Wool velours in taupe, brown, rookie, navy and Copen; handsome navy serges.

Suits at $49.50

Broadcloths in navy, brown or black; tricotines in navy; a number of Silvertones and velvets.

Suits at $69.50

Smart suits in navy or brown tricotine; wool velours in brown, plum or taupe shades.

Every one of these suits is taken from our own stocks; every price-cut is a genuine one, and every suit in the sale is reduced.

Styles are all new and smart; suitable for small figures or the larger ones.

A limited number of fur-trimmed suits Reduced One-Third.

(Garments; Third Floor)

All Furs Reduced 10 Per Cent. to 20 Per Cent.

We Prepay Charges to All Parts of the United States

The Coulter Imprint Stands for Quality

You cannot, in justice to yourself, be satisfied with anything less than the best, in the gift-line.

You pay your friends a subtle compliment in presenting Coulter Merchandise.

What You Can Buy for **50c**

Any number of delightfully good gifts that you might not think can be purchased so cheaply!

Pearl Beads, Glass Beads in opera lengths; shoe buckles; hatpins, sterling thimbles; photograph frames; lingerie clasps; beauty pins; bar pins; brooches and earrings; choice 50c.

(Main Floor)

Chiffon Velour Hand Bags—New

Cannot fail to please the most fastidious woman — inasmuch as they are the very ones who are purchasing from these every day.

Newest frames of metal, shell or sterling silver; newest conceits in shape and size.

Prices range from $10 to $70, with less expensive ones at $3.50 to $10.

(Main Floor)

70 Silk Sweaters Reduced

Just in time for someone's Christmas selection—newest models in two-tone or plain weaves, novelty trimmed, and plain shades of white, navy, black, American Beauty, grey, beige, purple, cardinal, pink, old rose, turquoise and other asked-for shades.

$39.50 Sweaters $34.50
$45.00 Sweaters $39.50
$50.00 Sweaters $42.50
$69.50 Sweaters $59.50

(Sweaters; Third Floor)

Christmas Suggestions in Fine Lingerie

Envelope Chemise $2.45 to $21.50

In washable satin and crepe de chine; many trimmed with handsome genuine filet lace.

Georgette crepe envelopes in flesh or orchid, blue and yellow, from $3.95 to $14.50.

Gowns

In satin or crepe de chine, $5.70 to $28.50.

In Georgette crepe, $18.50 and $19.75.

Camisoles $1.20 to $8.00

Petticoats—in white, pink or blue, satin and crepe de chine, $4.95 to $25.

Philippine Lingerie

Entirely made and embroidered by hand, envelope, chemise and gowns, from $2.95 to $10.00.

Boudoir Caps, in wide selection, from 50c to $18.00.

Women's Pajamas — two-piece models from ....$10.00 to $32.50
Billie Burkes from $12 to $32.50

Boudoir Sacques and bed jackets of satin — luxurious affairs, priced from $8 to $25.

These barely hint at the wholly feminine gifts that may be chosen from here.

(Lingerie; Third Floor)

Any Home Will Like a Blanket Comfort

Single blanket comforts of heavy mixed wool; in blue, pink, old rose, yellow, lavender, tan or gray plaids; ribbon bound to match; well worth $12.50, may be had for worth-while Christmas gifts at $8.50

Lambswool Blankets

Single wool blankets, in self colors; ready to be bound with any shade of ribbon you fancy; usually $17.50, for $12.50.

Beautiful Comforts

Luxuriously filled with down, lambs-wool or staple cotton; and covered with silk, satin, sateen or silkoline; here from $10 to $42.50.

Mattresses and Pillows

Will please those who spend much time in bed, or who, because of advancing years, require extra soft and comfortable bedding.

An Ostermoor or Drowsyland mattress, and a pair of Emmerich pillows, would surely prove thoughtful gifts.

Automobile Robes

May be had here in wonderful variety, from the finest made in America to the choicest importations, at a price-range from $7.75 to $40.

(Second Floor)

Practical Suggestions for Girls' Gifts

Enough people will give girls novelties of every sort; why not make your selection something very practical—for instance:

Smart Hats

For girls of six to twelve years; in beaver, velour, velvet and felt.

Shades of brown, black, dark green, mode, tan and taupe make selection easy.

$6.65 to $11.50

New Coats

We are told that here is the best moderate-priced line of coats anyone could ask to see—for girls of six to fourteen years; in silvertones, tinseltones, Polo cloth, meltons and tweeds of suitable color.

$17.50 to $69

Fur Sets—for girls, consist of neckpiece and muff; in squirrel, Coney, mole, fox and opossum; and are priced, according to the fur, at $10.75 to $75.00.

(Children's Wear; Third Floor)

Silk Petticoats Will Please Her

A petticoat usually fits with little or no alteration; hence is a gift that may be chosen without the recipient's having to exchange it for another size, as a rule.

Charming variety at Coulter's, in all-jersey, jersey top with silk flounce; satin, pussy willow, taffeta—in shades to match or harmonize with frocks or suits, $7.50 to $21.75.

(Petticoats; Third Floor)

Seventh Street at Olive—COULTER'S

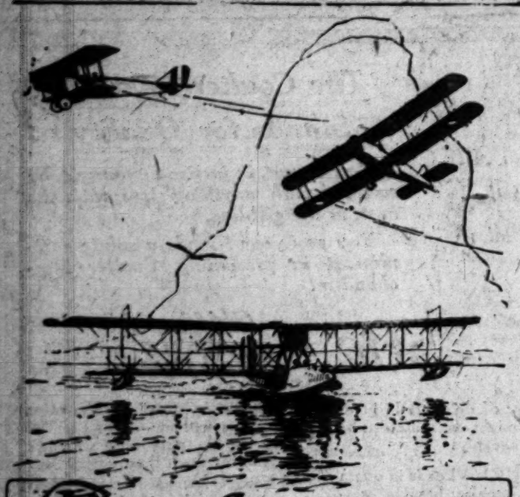

They fly every day

—at San Diego, California, those eagles among fighting men of the Army and Navy. You see them everywhere.

Eight-passenger hydro-aeroplanes, skimming the water or roaring over the city, tiny battleship planes, engined like a watch, stubby Fokkers, captured from the Germans, dirigible balloons and bombing planes, all are at home at North Island, where the Government is spending six million dollars on its greatest naval air station, adjoining the Army aviation field.

It's the most perfect aviation site in the world, because students learn rapidly in these "seven-day" schools where every day is "flying weather," free from storms and high winds, and the sun shines more than 350 days in the year.

The perfect climate for aviators is the perfect climate for you, in this ideal city of ocean, mountains and bay. It's only 135 miles from Los Angeles, the roads are good and the hotel accommodations are unsurpassed.

Every day is an adventure in happiness at

San Diego California

Through Pullman service is operated between San Diego and Chicago over the new San Diego and Arizona Railway, in connection with the Rock Island and Southern Pacific Golden State Limited. A delightful mild climate trip through Imperial Valley and magnificent scenery.

San Diego-California Club,
824 Spreckels Building, San Diego, California.

Gentlemen: I should like to know more about San Diego, California. Please send me your free booklet.

Name _____ Street _____

City _____ State _____

The Burnham SUPERTONE Phonograph

Before Selecting a Phonograph For Your Home See and Hear the Burnham Super-Tone.

The Burnham "Super-Tone" Phonograph is exactly what the name implies — an instrument which not only reproduces the original rendition, but ensnares the subtle and elusive spirit of the music with a super-tone of striking beauty.

Note These Special Burnham Improvements

—Famous all wood tone chamber of silver grain spruce.

—Burnham Reproducer for playing all makes of records.

—Cabinets of exquisite design and beauty.

Prices from $65 to $350

Sold by the leading Phonograph Dealers of Los Angeles. Easy terms arranged if desired.

Burnham Phonograph Mfg. Company

A "Made in Los Angeles" Product.

Elgin and Waltham BRACELET WATCHES

From $18 up. MONTGOMERY BROS. Broadway at 4th Street.

BARTLETT MUSIC CO.
410 WEST SEVENTH STREET.

COUNCIL WANTS TO BUY SYSTEM.

Urges Acquiring of Electric Works for the City.

Resolution Asks Commission to Start Negotiations.

Says Purchase will Prevent Costly Competition.

The City Council went on record yesterday as being in favor of the city assuming negotiations with the Los Angeles Gas and Electric Corporation looking toward the city's purchase of its electric plant and distributing system.

Resolutions adopted were presented to the Public Service Commission, Councilmen Criswell, Workman and Wheeler. They recite the expenditures which the city has made in creating the municipal power plant and the fact that the voters of Los Angeles have authorized the issuance of $11,000,000 bonds for the purpose of acquiring the distributing system of the Southern California Edison Company and $2,500,000 bonds for the purpose of developing additional electric energy. The resolutions then say:

"Whereas, it would be to the public interest and would avoid waste and loss of property through destructive paralleling and competition, if the electric system of the Los Angeles Gas and Electric Corporation could be purchased by the city at a price just and reasonable, both to the company and the city; now, therefore be it

"Resolved, that the State Railroad Commission be, and is hereby, requested to suggest to the stockholders of the Los Angeles Gas and Electric Corporation that representatives of that company be appointed to meet representatives of the city for the purpose of discussing the price and conditions upon which the said corporation will sell its electric generating plant and distributing system to the city, the negotiations to be carried on under the supervision of the State Railroad Commission, as were the negotiations for the purchase of the Edison system; and be it further

"Resolved, that copies of this resolution be forwarded to the president of the State Railroad Commission, the Los Angeles Gas and Electric Corporation, the Chamber of Commerce and the Board of Public Service Commissioners."

ACTRESS WILL MAKE A SPEECH FOR "NEWSIES."

MISS MINTER AND MANY OTHERS TO MAKE HOME BENEFIT A BIG SUCCESS.

"I haven't the slightest idea what I am going to say next Sunday, but if there is anything that I can do or say that will help the Home along I certainly am going to do it."

That was Mary Miles Minter's answer to the question about what she was going to say next Sunday afternoon when she is to speak at Clune's Auditorium in the interest of the "Lark Ellen Home" for Newsies. Miss Minter is one of the features of the programme. She is scheduled to make a speech, and, according to those who have heard her, she is one of the best "speech-makers" in the film world.

Miss Minter is enthusiastic over the Lark Ellen Home.

"It's simply wonderful the good they are doing out there," she said. "Those newsies seem so comfortable and so much at home that I think everyone in Los Angeles would be glad to do all they can to make the benefit a success."

The entertainment to be given Sunday afternoon is for the purpose of raising enough money to pay off a mortgage of $8000. The advance sale of tickets has been large. This is due, in the opinion of those who are in charge of the programme, which is made up of some of the best talent in this city.

Ellen Beach Yaw, well known in Los Angeles, will sing a number of songs written by Carrie Jacobs Bond, who will accompany her on the piano.

William Desmond is another of the well-known actors of the motion-picture world who will assist in making the entertainment one of the best ever given in this city. Mrs. Alexander Pantages will play several violin solos and Miss Esther Rhodes, a noted harpist, will also assist.

JAIL FOR SPEEDER.

Judge Serves Warning on Drivers who Offend in the Future.

Thirty days in the City Jail, with no alternative of a fine, was the sentence handed down by Police Judge Richardson yesterday to L. L. DePriester, a chauffeur for the L-Ko Motion Picture Company, who was arrested early Monday morning while driving an automobile through the downtown streets at about sixty miles an hour. Before reading the sentence Police Judge Richardson said:

"Any person brought before me by officers of this city and convicted of driving an automobile through the downtown streets at a high rate of speed will not be allowed to pay a fine. These reckless persons should have long terms behind the bars to think over the evils of rushing through the streets in a heavy auto-

AUTO'S VICTIM DIES.

J. C. Templeton, 65 years of age, 1316½ Wright street, a laborer who was struck down last Saturday morning by an automobile driven by J. E. Calhoun, 228 West Forty-first street, died yesterday at the County Hospital. The body was removed to the McKellar undertaking parlors. An inquest will be held today.

IN FAR-OFF SERBIA.

Word of the naming of Prof. E. R. Johnstone, superintendent of the training school for the feeble-minded at Vineland, N. J., as the director of the bureau of child welfare for the American Relief Committee in Serbia, was received here yesterday by members of the Psycopathic Association. Prof. Johnstone is internationally known in child welfare work. He will make his headquarters at Cacak, Serbia. C. Ellison Nash has been named as acting superintendent of the Vineland school during Prof. Johnstone's absence.

PAY STAR NOVEL TRIBUTE.

A novel tribute was paid Louise Glaum at the Thomas Ince studio, Culver City, yesterday, when T. L. Tally, theater-owner, and J. Parker Read, Jr., producer, presented to the star Miguel Lerdo de Tejada and his organization of musicians and dancers.

The twenty-five gaily-garbed members of the troupe made a sensation at the studio grounds. The players never before had seen a motion-picture plant, and their reception by Miss Glaum and Mr. Read was just as enjoyable to the star and the producer as to the recipients.

Charles J. Stumar, Miss Glaum's cinematographer, made motion pictures of the group and of the band playing for their hostess. Lerdo led several numbers and Guillome Rosas, famous dance master and teacher of Pavlowa, showed Miss Glaum the newest Parisian terpsichorean turns. On this occasion the camera also registered, and C. Gardner Sullivan, the author, appearing on the scene, the star and scenarist indulged in a lesson in dancing as practiced in foreign lands.

Nearly a reel of film showing Miss Glaum as hostess to Lerdo's band will precede the troupe on their trip across the country and to Paris, their destination.

HEARS DOTY CASE.

Grand Jury Calls Witnesses in Civil Service Inquiry.

Further investigation was made yesterday by the county grand jury regarding the methods of conducting examinations by the County Civil Service Commission. Clerks in various departments of the Superior Court were subpoenaed and were questioned regarding their work.

Additional inquiry also was reported to have been made regarding facts surrounding the escape from Charles R. Burger, county civil service commissioner, of two boys he was taking to Ione. Preparations also were made for the making of the jury's annual report, which will be filed before Judge Craig on Monday.

TAKEN AS PICKPOCKETS.

Three suspected pickpockets were arrested by Detective Sergeants Cowan and Kirby in the downtown streets yesterday evening. At the Police Station they gave the names of Charles R. Graves, Robert Murray and Michael J. Ryan. The trio was held in the City Jail on suspicion of grand larceny.

MELVIN H. SYKES, Photographer, formerly of Chicago, specialises in children in children's pictures, now located in Majestic Theater Building.

ON DEATH CHARGE.

Driver Tried for Fatal Auto Wreck After Bouts at Vernon.

Photographs of two automobiles wrecked in a collision at Washington boulevard and Western avenue, September 2, were used in evidence yesterday in the trial in Judge Craig's court of C. C. Fosdick, accused of involuntary manslaughter for the death of V. M. McConnaughy, formerly connected with the city power and light department.

Fosdick was returning from the boxing bouts at Vernon, on his way to Venice, when the accident occurred. The case will be concluded today.

GINGER UNDER BAN.

Judge Holds Auto Driver Who Said He'd Had a Drink of It.

Jamaica ginger is not exactly a soft drink, according to Justice Brown, who yesterday held Burt McGill to answer on a charge of driving an automobile while intoxicated. McGill said he had not been "drinking," but did have some ginger. Police surgeons testified that the drink was 95 per cent. alcohol. Bail was fixed at $1000.

Give a Bond

ONE of our glove or hat bonds for Christmas will make some one happy. This or a Christmas merchandise order, which also will be as "welcome as the flowers that bloom in the Spring." They help to simplify your holiday shopping.

Come in as you pass by our big Spring Street store and get either a glove bond, a hat bond, or a merchandise order.

Useful Gifts for Men, Women and Boys

Harris & Frank
437-443 SPRING NORTH ON 5TH

"Sweetest thing in life is giving."

OUTFITTERS OF DEPENDABILITY

Get His Christmas Gillette Today

YOU will save him a lot of fuss and nuisance in his daily shave if you give him a Gillette.

No Stropping—No Honing—and any Gillette user will tell you that the Gillette *double-edged* Blade has the finest shaving edge ever produced.

Dealers all over the city. Gillette Safety Razors and Combination Sets—$5 to $50. Gillette Blades—50c and $1 the Packet.

GILLETTE SAFETY RAZOR COMPANY, Boston, U. S. A.

MADE IN U. S. A. Gillette KNOWN THE WORLD OVER

Gillette Leather Roll Pocket Edition—No. 20

In a compact roll case of Genuine Leather, here is a Gillette Safety complete with Razor (triple silver plated), Indestructible Metal Mirror, and 24 Shaving Edges (12 double-edged Blades) $5

WEDNESDAY MORNI

PLAN TO SHOW FOOD PRODUCTS

Grocers to Present Economy Idea in Pageantry.

Two-Mile Parade to Feature Association's Ball.

Huge Cans and Packages to March in Long Line.

The Southern California Retail Grocers' Association will hold its first annual food ball pageant and ball tomorrow night at Shrine Auditorium. Elaborate arrangements have been made to present a pageant form ideas on economy in the use and purchase of food. The food manufacturers will have all kinds of miniature floats and characters in costumes to represent their products in the pageant and parade. Some clever and startling designs will be in the line of march. Cans and packages of gigantic size will move around the auditorium. Spectators will occupy reserved seats on both the main balconies until the conclusion of the pageant, which will be over two miles long, after which the grand ball will commence.

An attendance testing the capacity of the auditorium is assured by a large advance sale of tickets, it has been reported by the grocers. Spectators are admitted for the price of war tax to the balconies. Doors will be opened at 7:30 p.m., and the dancing will continue to midnight. The entire auditorium is being decorated with food packages in designs by the decorators representing various food manufacturers

INCORPORATIONS.

McGill Motor Company. Incorporators: James C. McGill, H. H. Carter, W. S. Rodgers; capital stock, $500; subscribed, $300.

ount Fifty! No Rheumatic Pain

t Suffer! Instant Relief Follows a Rubbing with Old "St. Jacobs Liniment."

p "dosing" rheumatism. pain only; not one case in requires internal treatment. soothing, penetrating "St. bs Liniment" right on the "tender spot," and by the time you say Robinson—out comes the rheumpain and distress. "St. Jacobs" conquers pain. It is a rheumatism liniment never disappoints and doesn't the skin. It takes pain, soreness and stiffness from aching muscles and bones; stops lumbago, backache, neuand reduces swelling.

ber up! Get a small trial bottle old-time, honest "St. Jacobs" from any drug store, and moment you'll be free from aches and stiffness. Don't suffer! Rub rheumatism away.—[Advertisement.

Weather

We Pa the Mo Sm

$12.50 Laird-Schober Boot of Gunmetal Calf. Cloth or Fawn cloth top, Cuban heel. A model of really handsome lines. Price $12.50.

$13.50 Bewitchingly smart Boot of Dark Brown Kid, welt sole, Louis-Cuban heel. Price $13.50.

$10 Boot of Brown Calf, Cuban heels, unusually well-fitting. Price $10.

PLAN TO SHOW FOOD PRODUCTS.

Scenes to Present Economy Idea in Pageantry.

Two-Mile Parade to Feature Association's Ball.

Floats, Cars and Packages to March in Long Line.

The Southern California Retail Grocers' Association will hold its annual food ad pageant and electrical display at Shrine Auditorium. Elaborate arrangements have been made to present important facts and ideas on economy in the sale and purchase of food. The food manufacturers will have hundreds of miniature floats and persons in costumes to represent food products in the pageant and parade. Some clever and startling stunts will be in the line of march. The floats and packages of gigantic size will move around the auditorium. Persons will occupy reserved seats on both the main balconies and at the conclusion of the pageant. The parade will be over two miles long, after which the grand ball will commence.

That the attendance testing the capacity of the auditorium is assured is shown by the large advance sale of tickets which has been reported by the grocers. Members are admitted for the price of the tax to the balconies. Doors will be opened at 7:30 p.m., and the ball will continue to midnight. The entire auditorium is being decorated with food packages in designs by the decorators representing various food manufacturers.

INCORPORATIONS.

The Motor Company, incorporators James C. McGill, H. H. Carter, S. S. Rodgers; capital stock, $5000; subscribed, $300.

...t Fifty! No Rheumatic Pain

...Suffer! Instant Relief ...ollows a Rubbing with Old "St. Jacobs Liniment."

...'nothing' rheumatism, ...pain only; not one case in ...requires internal treatment. ...soothing, penetrating "St. ...Liniment" right on the "tender spot," and by the time you say "Jack Robinson"—out comes the rheumatism and distress. "St. Jacobs ..." conquers pain. It is a ... rheumatism liniment ...never disappoints and doesn't ...burn skin. It takes pain, soreness and stiffness from aching ...muscles and bones; stops ...lumbago, backache, neuralgia and reduces swelling.

...Limber up! Get a small trial bottle at any time, honest "St. Jacobs ..." from any drug store, and almost instantly you'll be free from pain and stiffness. Don't suffer rheumatism away—[Adv.]

Her Costly Jewelry Vanishes Here.

Photo by Witzel.

Mrs. Wiley R. Reynolds.

WOMAN BANKER ROBBED.

(Continued from First Page.)

display of jewels was said to be one of the finest.

Officials of the Alexandria stated they had been informed of the loss of the jewels, but expressed confidence that they would soon be located, not as stolen, but as misplaced gems. Private detectives stated they are convinced the jewel box and its contents were stolen by a professional sneak thief.

CATTELL FOR STATE POST.

H. G. Cattell, a prominent Pasadena business man, has been appointed to fill the vacancy on the State Board of Equalization, according to an announcement made in this city yesterday by Gov. Stephens. The vacancy was caused by the death of Philip D. Wilson from injuries received in an automobile accident several months ago. The appointment becomes effective on January 1.

The announcement of Mr. Cattell's appointment came as a mild surprise here, as it was reported Councilman Langdon was a candidate for the office. It was also expected by clubwomen throughout the State that Mrs. Wilson would be named to fill her deceased husband's office.

Mr. Cattell is president of the Farm Lands Investment Company and the Pasadena Transfer and Storage Company. He has been very active in Republican campaigns, was a former member of the Legislature, a former member of the Pasadena City Council, and is said to have had charge of Gov. Stephens's campaign in Pasadena.

WOMAN GETS BURGLAR.

Recognizes Son's Coat on Man and Captures Him in Chase.

When the mother of H. W. Gove of 1024 East Tenth street saw a man pass the window of her home she recognized her son's overcoat, started pursuit and captured George E. Finch, according to testimony yesterday in Justice Forbes's court. She took Finch to a traffic officer at Tenth and Main streets and had him arrested.

Testimony showed that Finch had other articles he is said to have taken from Gove's house. He was held to answer.

WILL FINANCE WORK ON PLANT

Council to Lend Money to Finish Power Station.

Needed to Supply Juice to Big Rubber Factory.

Will Sell Cement Plant and Aqueduct Lands.

Completion of municipal power plant No. 2, in the San Francisquito Canyon, by May 1, so that it may supply municipal power to the $12,000,000 Goodyear Tire and Rubber Company's plant and other waiting industrial concerns, is the immediate concern of city officials. But more money is required at once, and how to get it is the problem they are trying to solve.

It is stated that approximately $750,000 is needed to meet outstanding contracts on power plant No. 2 and at the Owens River gorge, and to carry the project through to the power-producing point.

A conference was held yesterday afternoon between the Board of Public Service Commissioners, Chief Engineer Mulholland, Chief Electrical Engineer Scattergood, Special Counsel Mathews, Controller Anderson, and all members of the City Council, in conjunction with a committee representing the Chamber of Commerce, headed by William Mead.

After a thorough discussion of the whole situation, it was declared to be the consensus of opinion that attempts should be made to raise the money required to complete the plant by the first of May. The Council is to see if it can advance at once $125,000, and $200,000 some time in January. It was believed that the banks may provide for the handling of more than $300,000, and it was declared advisable to sell the Monolith cement plant and all surplus lands along the Los Angeles aqueduct. The advances proposed are to be paid for when the power bond issue money becomes available.

EX-SERVICE DOCTORS GUESTS OF SOCIETY.

GOVERNOR AND OTHERS WILL SPEAK AT BIG DINNER TOMORROW NIGHT.

Returned service doctors of this community, more than 200 of them, will be the guests of the Los Angeles County Medical Society at a dinner at the Alexandria tomorrow evening. Invitations have been sent to all physicians here who wore the uniform and gave up their practices during their period of service. The volume of acceptances indicates that between 400 and 500 persons will participate in the dinner.

Gov. Stephens heads the list of speakers, which includes Congressman Osborne, J. Whitcomb Brougher, pastor of the Temple Baptist Church; Dr. Granville MacGowan, Col. B. B. Ray and Dr. James A. Francis, pastor of the First Baptist Church. Dr. W. T. McArthur, president of the medical society, will be the chairman and Dr. W. W. Beckett the toastmaster.

Arrangements are in the hands of a committee including Drs. MacGowan, George L. Cole, M. L. Moore and Beckett. Details are being handled by Dr. Harlan Shoemaker, secretary of the medical society.

Dr. Shoemaker announced yesterday that acceptances for the dinner which have not already been sent in should be forwarded to him early today, without fail.

NINE MONTHS FOR HIM.

Self-styled Major is Convicted on a Federal Charge.

"Maj." Frank R. Burk, as he calls himself, was given a nine months' term in the County Jail yesterday by U. S. District Judge Trippet, on a plea of guilty of the charge of impersonating a Federal officer. The $360 found in his possession when he was arrested in El Paso will be turned over to Mrs. Ethel Kiefer of the Huntley Apartments, from whom Burk secured a $1500 diamond ring that he afterward sold to a Main-street pawnshop for $650.

An inquiry into the military record of Burk, as related by himself in court, indicates that it is untrue. He served in the navy but a short time, and never was in South Africa, Venezuela, or a member of the French Legion, it is declared.

When he serves out his term Burk will be taken to Seattle, where he is wanted on the prosaic charge of passing bad checks.

MUSIC REVEALS LOOT.

Attracts Woman to Wearer of Her Valuable Stolen Coat.

Music led Mrs. Fernando Carrillo of 540 Sunset boulevard to a valuable fur coat which had been stolen, it was disclosed yesterday at the hearing of Adolph Pena in Justice Brown's court. Deputy District Attorney Hill produced testimony to show that Mrs. Carrillo, attracted by the music, discovered Maria Gonzales wearing the coat. Inquiry disclosed that the coat had been given to Miss Gonzales by Pena, and he was arrested. He was held to answer.

VICTORY BUTTONS AT NAVY OFFICE HERE.

The local navy recruiting station, 318 Union Oil Building, yesterday received its first consignment of navy victory buttons, which will be issued to ex-service men who present the proper discharge papers and who served in the regular navy or the Naval Reserve Force, between April 6, 1917, and November 11, 1918.

Buttons will also be issued at the recruiting stations at San Bernardino, Santa Ana, Bakersfield and Prescott and Flagstaff, Ariz. Discharge papers should not be mailed to the stations.

Former officers of the navy or officers of the Naval Reserve Force on inactive duty should submit individual requests to the Bureau of Navigation for medals and buttons

MENS WATCHES

NOTWITHSTANDING the increased popularity among men of the wrist watch, many still have a preference for the pocket watch. When you think of a suitable gift for him, therefore, think of one of Brock & Company's watches.

They are all dependable time-pieces. And a dependable watch is like a dependable man—"A consummation devoutly to be wished."

All the well-known American and foreign movements are shown by Brock & Company in ultra-flat, cushion and other odd shapes, and watches with radium dials. Among the makes are the products of Audemars, Piquet & Company and Agassiz.

There is an unusually large stock of watches for every-day service, repeating watches and watches for dress occasions, on display in our watch department.

The man who possesses a Brock and Company watch enjoys supreme satisfaction in the knowledge that he has a timekeeper of reliable accuracy.

Our time is your time when you select a time-piece here.

Brock and Company
437 439 441 BROADWAY

Wetherby Kayser Shoe Co.

Exclusive Agents Laird-Schober Women's Shoes

Broadway at Fourth

Exclusive Agents Johnston & Murphy Men's Shoes

Four Dollar Shoes on Sale Downstairs

We Particularly Emphasize the Moderate Prices of These

Smart Winter Models

Now On Sale at the Fourth and Broadway Shop

$12.50 Laird-Schober Boot of Gunmetal Calf. Gray or Fawn cloth top, Cuban heel. A model of really handsome shoe. Price $12.50.

$13.50 Smart Boot of Dark Brown Kid, welt sole, Louis heel. Price $13.50.

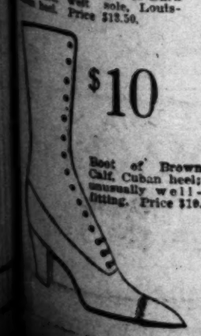

$10 Boot of Brown Calf, Cuban heel; unusually well-fitting. Price $10.

Boot of Black Kid, welt sole, Cuban heel. Price $12.00. $12

$6 Boot of Black Kid, gray cloth top, turn sole, French heel. Regularly $10. Reduced to $6 (downstairs).

$9.50 Oxford in the smartest of brown shades, military heel. Extraordinary value at $9.50.

$7.50 Oxford of Brown Kid, welt sole. Price $7.50.

$8.50 Boot of Black Kid, Black Cloth top, Cuban heel. Price $8.50. In Brown, $9.

Full Line of the Famous Tweedy Spats in All Shades

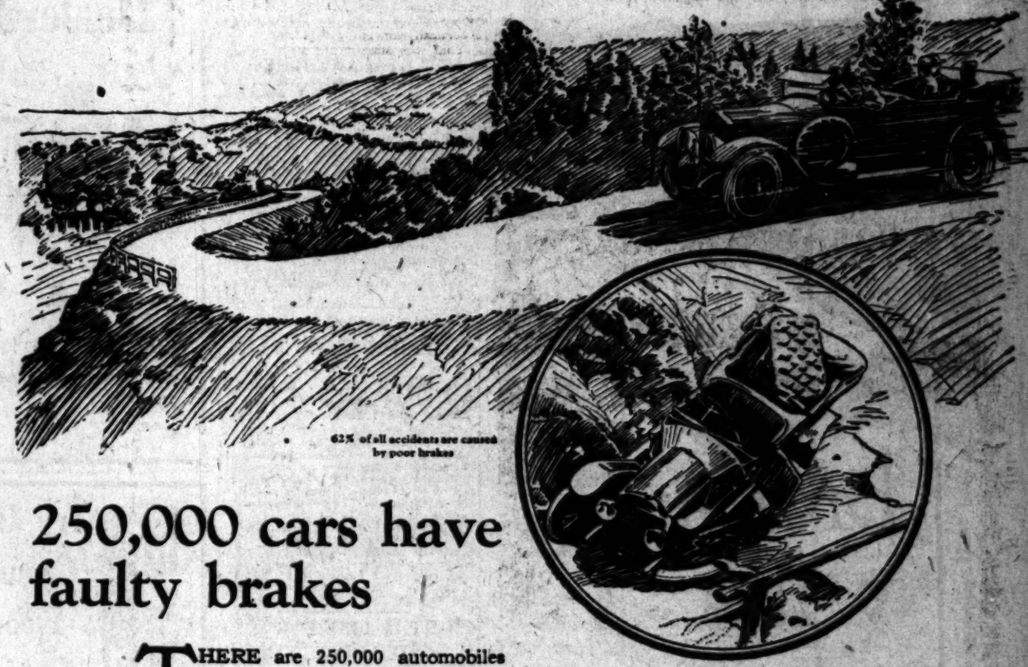

62% of all accidents are caused by poor brakes

250,000 cars have faulty brakes

THERE are 250,000 automobiles in use in public streets and roads whose brakes are in a dangerous condition—a quarter of a million cars which are a positive menace to every motorist and pedestrian.

Make sure of your car by timely inspection.

Don't wait for an emergency. Then it may be too late. It is your duty to know positively before you take your car out of the garage, that your brakes will hold and stop your car instantly.

In each square inch of Thermoid Brake Lining there is *40% more material* than in ordinary brake lining. This additional body gives a closer texture which is made tight and compact by *hydraulic compression* under 2,000 lbs. pressure. In addition to this, Thermoid is *Grapnalized*, an exclusive process in manufacture which enables it to resist moisture, oil and gasoline.

Have your brakes inspected to-day. Remember that every foot of Thermoid is backed by our guarantee: *Thermoid will make good—or WE WILL.*

Why Thermoid Brake Lining is safest and wears longest

If your brakes need relining, your garage man will tell you so. Have him inspect them without delay.

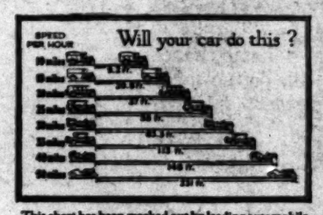

This chart has been worked out by leading automobile engineers. It shows how quickly an automobile going at various speeds, should be able to stop if the brakes are efficient.

Thermoid Rubber Company
Factory and Main Offices: Trenton, N. J.
New York, Philadelphia, Boston, Pittsburgh, Cleveland, Detroit, Los Angeles, San Francisco, Chicago, London, Turin, Paris
Canadian Distributors:
The Canadian Fairbanks-Morse Company, Limited, Montreal
Branches in all principal Canadian Cities

Thermoid Brake Lining
Hydraulic Compressed
Makers of "Thermoid-Hardy Universal Joints," and "Thermoid Crolide Compound Tires"

Judges Select Prize Fowls from Many Entries at the Exhibit Here.

AWARDS AT POULTRY SHOW.

Carrier Pigeon, Used by Salesmen to Send Orders, on Exhibition.

Final awards in the twenty-second annual show of the Los Angeles Poultry Association, at 722 South Hill street, were made yesterday. The exhibition will continue until Saturday night.

A feature of yesterday's programme was the entry of a carrier pigeon belonging to the Sperry Mills, which has made more than 107 long-distance flights. The pigeon has been used by salesmen to send messages back to the Oakland plant and has carried more than $150,000 in orders. When released, the pigeon always flies to Oakland.

Saturday the bird will be released with a message from Mayor Snyder to the Mayor of Oakland tied to his leg.

Following is a list of the complete awards:

BARRED PLYMOUTH ROCKS.

Hall and Warrick—first and second extra cock, second pullet-bred cock, first and second extra cockerel, second pullet-bred cockerel, first, second and fourth extra hen, first and second cock-erel-bred hens, first and third extra pullet, first and fourth cockerel-bred pullets, second extra old cock, second, third and fourth extra young pen, first pullet-bred young pen.

Mrs. Ben Davis, Jr.—Fifth extra cock, third extra cockerel, fifth pullet-bred cockerel, third extra hen, third cockerel-bred hen, fourth extra pullet, second cockerel-bred pullet, first extra old cock, first cockerel-bred old pen, first extra young pen, first cockerel-bred young pen.

Thrift Mercantile—Third and fourth extra cock, first pullet-bred cock, fourth pullet-bred cockerel.

Rosemont Plymouth Rock Yards—Fifth extra cockerel, extra hen, extra pullet, extra young pen.

John Crawford—Third cockerel-bred pullet.

E. S. Shilling—Fourth and fifth extra cockerel, second extra young pen.

George H. Otterson—Third pullet-bred cockerel, fourth cockerel-bred hen, fourth and fifth extra pullet, third cockerel-bred pullet.

WHITE PLYMOUTH ROCKS; COCKS.

J. H. Bickford—First cockerel, third cockerel, fifth hen, third and fifth pullet, first and second young pen, first and second old pen.

Ira C. Maxwell—Third cockerel, second cockerel, fourth hen, fourth pullet, fifth young pen.

J. McDonald—Second cockerel, first cockerel, first and second hen, first and second pullet.

WHITE WYANDOTTES.

T. F. Cutting—Fourth cock, fourth cockerel, fifth hen, third young pen.

J. Jasmon—Second cock, second cockerel, third hen, first old pen, second young pen.

Geo. B. Hall—First cockerel, second hen, first pullet.

C. C. McFadden—Third cockerel, first cockerel, fifth and fourth hen, first pullet.

W. O. Hall—Fifth cock.

T. J. Peterson—Second pullet.

F. H. Rogers—Fourth and fifth pullet.

J. Rule Black—First and second cockerel, first hen, third and second pullet.

SILVER LACE WYANDOTTES.

Mesa Poultry Yards—First, second and third cock, first cockerel, first, second and third hen, first pullet, first and second old pen.

S. C. RHODE ISLAND WHITE.

Phil Lehrbach—First cock, second, third and fourth cockerel, first hen, third pullet, first Cock—First cockerel, second hen, first and second pullet.

S. C. RHODE ISLAND WHITE.

Phil Lehrbach—First cock, first hen, first pullet, first and second young pen.

S. C. RHODE ISLAND RED.

F. X. Price—Fourth cock, first hen, second old pen.

R. Dubois—Second pullet.

Fourth Furlow—Third cock, third old pen, fourth young pen.

Sunshine Poultry Ranch—Fifth cockerel, fourth old pen.

Quigley L. Addison—Second young pen.

Hansen Bros. & Cushman—First cock.

E. A. Weaver—Fifth hen.

D. L. Hall—Second cock, third cockerel, second hen, fifth pullet, fifth young pen.

Ida F. Jarboe—Third cock, first cockerel.

R. E. Long—Fifth old pen.

R. E. Olin—Fifth hen.

E. A. Weaver—Fifth hen.

Mrs. A. W. Bligh—First cockerel.

Granville Hall Yards—First cock, first, second, third, fourth and fifth cockerel, first and second hen, first, second, third, fourth and fifth pullet, first second and third young pen.

LIGHT BRAHMAS.

Mrs. W. A. Rose—First and second cock, first, second, third and fourth cockerel, first and second hen, first and second pullet, first and second young pen, first old pen.

BLACK LANGSHANS.

J. B. Gass—First cockerel, first hen.

WHITE-CRESTED BLACK POLISH.

Mrs. M. Williams—First cock, first cockerel, first hen, first young pen, first and second pullet.

SILVER CAMPINE COCKEREL.

Mrs. H. Morrison—Second and third cockerel, third pullet.

H. D. Lanfair—First cockerel, first and second pullet, first old pen.

SILVER SPANGLED HAMBURGS.

Geo. E. Clayton—First, second and third cockerel, first and second pullet.

BUFF LEGHORNS.

C. M. Newbert—First pullet, first hen, first cockerel.

S. C. WHITE LEGHORN.

E. E. Emerson—First and second cock, first, second and fourth cockerel, first and fourth hen, second and third pullet, first old pen, first young pen.

A. & J. Poultry Yards—Third and fifth cock, fifth cockerel, second hen.

J. Kuliman—Fourth cock, fifth cockerel, fourth pullet.

Valley Grove Farm—Second old pen.

Alhambra Poultry Yards—First and second pullet.

S. C. BLACK MINORCA.

H. S. C. McCartney—Third cock, first and fourth cockerel, second and fifth hen, second pullet, first old pen, first young pen.

Black Minorca Gardens—First cock, third cockerel, fourth hen, first pullet, second young pen.

H. & S. Poultry Yards—Fourth cock, first hen, second old pen.

S. F. Kingston—Second cock, fifth pullet, third hen.

C. S. Gilbert—Second cockerel, third pullet.

James A. Giles—Fifth cockerel.

Newell Cortley—Fourth pullet, third young pen.

BUFF MINORCA.

Wm. P. Williams—First cock, third and fourth cockerel, second and third hen, first and third pullet.

Wendell R. Mortimer—Second cock, first cockerel, first hen, second pullet.

Buff Minorca Ranch—Second cockerel, fourth hen.

BLUE ANDALUSIANS.

J. B. Huddleston—First, second, third, fifth cock; first cockerel; first, second, fifth hen; second, third, fourth pullet; first, second old pen.

H. E. Belcher—Fourth cock; third cockerel; third hen; first pullet.

Black and Blue Belchers—Fourth, fifth cockerel; third, fourth, fifth old pen.

BUFF ORPINGTONS.

Buenear Ranch—First, second, third, fourth cock; first, second, third, fourth cockerel; first, second, third, fourth hen; first, second, third, fourth pullet; first old pen; first, second young pen.

WHITE MINORCAS.

James A. Giles—First, second hen.

DARK CORNISH.

R. W. Crasen—Second cock; first cockerel; first, third hen; fourth, fifth pullet.

M. & S. Poultry Yards—Fourth cock.

M. D. & S. M. Abbott—Third cock.

D. Hodge—First cock; first pullet.

J. H. Haskin—Third cockerel; second pullet.

Mrs. Ruskin C. Hodge—Second cockerel.

F. C. Hooper—Fourth cockerel; second hen.

L. C. Jenkin—Fifth cockerel; third pullet.

W. S. Mills—First old pen.

SICILIAN BUTTERCUPS.

A. L. Caspah—First cockerel; first, second hen; first, second pullet.

SPECKLED SUSSEX.

M. M. Cossavella—First cock; first hen.

Golden Sierra—First cock; first hen.

S. C. ANCONAS.

H. C. White—Third cock.

Robert H. Mitchell—Second, fourth cock; third, fourth cockerel; fourth, fifth hen; second pullet; second old pen; fourth young pen.

Hocking Poultry Farm—First, fifth cock; first, second cockerel; first, second hen; first, fifth pullet; first old pen; first young pen.

Mrs. F. F. Cutting—Third hen; fifth old pen.

Goodacre Poultry Ranch—Third old pen.

Melville Farm—Fourth pullet.

Mrs. G. F. Higgins—Third pullet.

Mrs. Alice Rankin—Third young pen.

Hassell Poultry Ranch—Second young pen.

BARRED ROCK BANTAM.

Mrs. Ben Davis, Jr.—First cock; one cockerel; first, second hen; first, second pullet.

SILVER DUCKWING BANTAM.

Mrs. Ben Davis, Jr.—Second cock; first, third cockerel; first, second hen; first, third pullet.

H. S. McCartney—First cock; third hen.

A. W. Hunkins—Second cockerel; second pullet.

BLACK-BREASTED RED GAME BANTAM.

Mrs. Ben Davis, Jr.—First, third, fifth cock; first, second cockerel; second, third hen; second fourth pullet; first young pen; first old pen.

George Masterson—Third cock; first hen; third pullet.

RED PLYE GAME BANTAM.

Mrs. Ben Davis, Jr.—First, second cock; first, second cockerel; first, second hen; first, second pullet; first old pen; first young pen.

MALAY GAME BANTAM.

Mrs. Ben Davis, Jr.—First cock; first hen.

SILVER SEABRIGHT BANTAM.

Goodacre Poultry Yards—Second cock.

Mrs. James Dean—First cock; first, second pullet; first, second young pen.

BUFF COCHIN BANTAM.

Goodacre Poultry Ranch—Second, third cock; second pullet.

H. B. Noack—First cock; second hen; first pullet.

A. Ford—Second cockerel; third pullet.

A. W. Huskins—First cockerel; first hen.

BLACK COCHIN BANTAM.

J. Will Blackman—Second cock; second cockerel; first, second hen; first old pen.

Mrs. Ben Davis, Jr.—First cock; first cockerel; third hen; first pullet.

WHITE COCHIN BANTAM.

J. Will Blackman—First cock; first, second cockerel; first, second hen; first, second pullet; first old pen.

BLACK-TAILED JAPANESE BANTAM.

Mrs. Ben Davis, Jr.—First cock; first hen; first pullet.

MILE DE FLEUR BANTAM.

Mrs. Ben Davis, Jr.—First cock; first hen; first pullet.

SPECKLED SUSSEX BANTAM.

C. Irvin Boyce—First cockerel.

PARTRIDGE ROCK BANTAM.

C. Irvin Boyce—First cockerel; first hen, first pullet.

JAVA JUNGLE FOWL.

Goodacre Poultry Ranch—First, second cock; first, second hen.

JAPANESE SILKIES.

Mrs. Jane T. Kelsey—First hen; first, second, third, fourth pullet.

BRONZE TURKEYS.

J. Will Blackman—First, second, third, fourth old tom; first, second, third, fourth, fifth yearling tom; first, second, third, fourth young tom; first, third, fourth, fifth yearling hen; second, third, fourth, fifth pullet.

Mrs. Ben Davis, Jr.—Fifth young tom; second yearling hen; first pullet.

WILD BRONZE TURKEY.

Marshall A. Stutsman—First, second yearling tom.

TOULOUSE GEESE.

Goodacre Poultry Ranch—First, second old gander; first young gander; first young geese.

BUFF DUCK.

The Ferris Ranch—First young drake; first young duck; first old pen.

PEKIN DUCK.

Ed Hein—First young pen.

PENCILED INDIAN RUNNER DUCK.

Goodacre Poultry Ranch—First, second, third old drake; first, second, third old duck; first, second, third young drake; first, second, third young duck; first pen.

PAY HIGH FOR PLAYS.

Mooney Says This Means Better Type of Pictures.

Bringing an optimistic business report, Paul C. Mooney, general sales manager for Louis B. Mayer, controlling Anita Stewart and Mildred Harris Chaplin productions, is in Los Angeles for a conference with Mr. Mayer.

In regard to the motion-picture business he said this year has been the greatest ever seen in the show business. Theaters all over the country have done a tremendous business. This has been of benefit to the producer as it has enabled him to acquire stars and plays he could not secure before. He declares producers are paying from $25,000 to $150,000 for plays and the result will be a higher type of picture and, naturally, a more costly production.

SINGLE SALARY RISE IN SIXTEEN YEARS.

Los Angeles has one municipal employee who has had but one increase of salary since 1903, and who has a twenty-year record of faithful service. This man is F. M. McDaniel, right-of-way agent for the Board of Public Works and the City Engineer's office. Mr. McDaniel has just made a plea for a salary increase, as some of his subordinates are drawing more salary than the head of this department. The Council sent the plea to its Finance Committee and the efficiency director.

WOMAN INHALES GAS, ENDS HER OWN LIFE.

Lying on a bed of rugs and pillows on the floor of her room in a hotel at 947 South Flower street, yesterday, Mrs. Dorcas Hodges, 56 years of age, ended her life by inhaling gas. Police officers who were called to the hotel by other roomers and broke down Mrs. Hodges' door found the body. It was removed to the Alvarez & Blue undertaking rooms.

Little was known of Mrs. Hodges at the hotel where she lived. The landlady said she rented a room there a number of weeks ago, and was employed somewhere in the city. She left nothing to explain the suicide.

EIGHT IN LINE FOR CHIEF DEPUTY'S JOB.

The court clerks who recently took the written examination for Chief Deputy County Clerk, received notices yesterday that they qualified. This office pays $185 a month and is filled at present by L. A. Hills. The candidates are E. E. Eckdale, Robert Cragg, Elmer Riggins, A. C. Sollner, Schuyler Cole, E. L. Kinney, L. A. Hill and Fred Adams. They will take the oral examination Friday.

HOTEL OWNER QUITS.

J. S. Holmes Comes Here After Sale of U. S. Grant Interests.

After serving as manager of the U. S. Grant Hotel at San Diego for ten years, James H. Holmes arrived last night at the Alexandria. Mr. Holmes has retired from the hotel business, selling his interest in the U. S. Grant to Baron Long, owner of the Van Nuys of this city.

Mr. Holmes started the U. S. Grant ten years ago. Prior to that time he was manager of the Green at Pasadena, having opened that house ten years before going to San Diego. Mr. Holmes intends making his home here or in Pasadena. He is general manager of the Kelly Metals Company of this city and Detroit.

WOMAN IS BANKRUPT.

Kathryn W. Osborn of Coronado, filed a bankruptcy petition in the U. S. District Court, yesterday, giving her debts as $24,158.07, of which sum, $16,946.97 is unsecured. Her assets consist of real estate said to be worth $4000 and $100 in personal property, the latter exempt. The debts for the most part consist of judgments against the petitioner.

NEW ASSISTANT FOR VAN NUYS MANAGER.

Following the resignation of Thomas J. Dunnigan, assistant manager of the Van Nuys Hotel for several years, W. E. Ratliffe was appointed to succeed him, and the change was effected yesterday. Mr. Ratliffe has been with the Van Nuys for some time. There were no other changes in the personnel.

Mr. Dunnigan, it was said, plans to enter business for himself.

ENGINEERS MEET.

Objects of Amalgamated Society Told by Speakers.

Two hundred engineers attended the meeting last night at Walker's Theater of the American Association of Engineers. H. Z. Osborne Jr., president, discussed the welfare of the engineer and told of the reasons for the amalgamation of the American Engineers' and Architects' Association and the Los Angeles Chapter of the American Association of Engineers. Frank H. Olmsted said the new organization is destined to become one of the greatest in the country. Samuel Storrow outlined the purposes of the association.

ENACT "BLUE LAW."

Redondo Beach Makes Sunday Selling a Misdemeanor.

[LOCAL CORRESPONDENCE.]

REDONDO BEACH, Dec. 9.—No more will the thoughtless housewife be able to rush out and purchase necessary items to 'round out her dinner on Sunday. After this month the careless wife will be serving Sunday morning breakfast minus the ham or butter, for the Board of Trustees passed an ordinance last night which makes it a misdemeanor for a shop keeper to sell meat or groceries on "the first day of the week, commonly called Sunday."

The ordinance was introduced upon the petition of a majority of the storekeepers themselves. It exempts the summer months of June July, August and September. A penalty of $20 for each offense is established.

Fifteen merchants will be affected by the new law, and while not all signed the petition, no protests were made against its passage at the meeting last night. The law is framed after the St. Louis closing ordinance. There is no provision made regarding the sale of sweets or fish, but the sale of fruits is prohibited under its wording.

SUN-KISSED TOYS.

Santa Ana Merchant Displays Stock in Circus Tent.

[LOCAL CORRESPONDENCE.]

SANTA ANA, Dec. 9.—Back in the frigid East, with its snowy blizzards and icicle mornings, it couldn't be done. Out in Southern California, however, where they wear B.V.D.'s the year round, a tent makes just as good a store in winter as in summer. This fact is being proven here by a prominent business man, who has his entire stock of Christmas toys housed in a large tent pitched in an auto parking ground at Third and Bush streets.

In past years, this merchant has conducted his stationery business in a permanent location, and has had temporary Christmas toy headquarters in some vacant storeroom. But this year, with building way behind the demand, and every storeroom occupied, no such quarters were to be had and the permanent quarters were not large enough, so the "tent of toys" was resorted to.

The tent is of the circus variety 40 feet by 80 feet, and is chock full of a $5000 stock of American-made, 1919 model toys, which Santa Claus proposes to distribute among the good little kiddies in this vicinity on Christmas morning.

PLAN FOR EXTENDING VOCATIONAL TRAINING.

CHAMBER OF COMMERCE COMMITTEE ARRANGES FOR EXPERTS' PROPOSALS.

Prominent educators and social service workers of the city met Monday with the Committee on Manufacturing of the Chamber of Commerce to discuss plans for the expansion of vocational education in Los Angeles, recognized as one of the city's greatest needs, in view of the rapid industrial development. W. T. Bishop, chairman of the committee, presided.

W. S. Kienholz, director of vocational training in the public schools, was named to head a committee whose first work will be to formulate a series of recommendations as to how to proceed at once to place vocational education within the reach of untrained workers and to supply sufficient skilled labor to meet the constantly growing demand.

These recommendations will be placed before the Committee on Manufacturing. Other members of the committee will include the manager of the industrial department of the chamber, and representatives of the Industrial Welfare Commission, Occidental College, University of Southern California, Throop College and the Committee on Manufacturing of the chamber.

HEAR DETECTIVE TODAY.

For the third time the hearing of W. S. Jeffrey, a [illegible] accused of [illegible] false pretenses, will be [illegible] in Justice [illegible] is accused of [illegible] representative of [illegible] pany that he had [illegible] jewels stolen from [illegible] of Mrs. E. O. [illegible] cealed in this city.

broken wills

Broken Wills are today as common as broken bones. This is because thousands neglect to have the important document prepared by an experienced lawyer. Alert, wideawake people not only have their Wills prepared by legal experts—but many of them take the equally important step of naming Title Insurance and Trust Company as Executor and Administrator. The modern, up-to-date American demands trust company protection—**absolute assurance** that his estate will be protected and preserved for the benefit of his heirs.

Consider your wife and children—take no chances with an improperly prepared will, or the uncertainties of an individual executorship.

A special free booklet upon request.

TITLE INSURANCE and TRUST COMPANY
TITLE INSURANCE BUILDING
FIFTH AND SPRING STS.
THE OLDEST TRUST COMPANY IN THE SOUTHWEST
PAID-IN CAPITAL AND SURPLUS $2,600,000.00

BARNES MUSIC CO.
231-233 South Broadway

All the Newest COLUMBIA RECORDS

You'll always find the newest Columbia Records at Richardson's—and you can play them on your phonograph. Make your selections the "Console" way—it's an exclusive Richardson's feature—a pleasure and so convenient.

Richardson's
Grafonolas and Pianos
607 WEST SEVENTH ST.
61955 Opp. Robinson's

Columbia Dealers

BARNES MUSIC COMPANY
Blanchard Building Opposite City Hall
231-233 South Broadway

Try Our Ground Floor Service

Columbia Grafonolas Sold on Easy Terms

Of Course We Have All the Records

BARTLETT MUSIC CO.
410 WEST SEVENTH ST.
"Between Hill and the Ville"

Mid-Month List of

Columbia Records

"Freckles"—Nora Bayes' Bad Boy Song

"Now we have Nora Bayes' bad boy with whom she went to school. He pulled the curls of the little girls, and fractured every rule. "Freckles" was just as bad a boy as Nora Bayes is funny. On the same record Nora sings "Everybody Calls Me Honey." A-2816—85c

"Tell Me"—A Love Song Sung by Al Jolson!

At last Al Jolson has fallen in love! And it puzzles him a lot! He wants to be told why his nights are lonesome and his days blue without his sweetheart. Coupled with "Wonderful Pal," the first record of George Meader, the new Columbia tenor. A-2821—85c

Columbia Sextette Saxophones "Oh, What a Pal Was Mary"

And oh, what a waltz it is — played by the Columbia Saxophone Sextette with an incidental chorus by George Meader! Coupled with "Weeping Willows Blues," a fox-trot played by that same Sextette. A-2819—85c

These are only a few of the many new records for the month

Get the New Columbia Novelty Record Booklet. Every Columbia Dealer has it

New Columbia Records on Sale the 10th and 20th of Every Month

COLUMBIA GRAPHOPHONE COMPANY

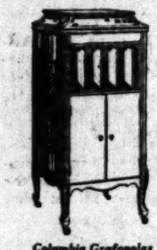

Columbia Grafonolas—Standard Models up to $300; Period Designs up to $2100

Complete Columbia Graphophone and Record Department

Remick Song and Gift Shop
427 So. Broadway

BEFORE BUYING ANY TALKING MACHINE INVESTIGATE

Our Record Library Plan

Phonograph Dept. Fourth Floor

The Broadway

TO AMEND CHARTER.

Council Considers Changes; Opposes Action by Freeholders.

When recommendations of the Chamber of Commerce, submitting certain proposed amendments to the city charter, were placed before the City Council yesterday, President Workman referred them to a special committee, consisting of the president and Councilmen Fleming, Farmer, Criswell and Langdon, that will consider all similar communications and report its findings to the Council.

It appears to be the general sentiment of the Councilmen that, as a matter of economy, amendment of the present charter should be undertaken rather than the securing of a board of freeholders to frame a new charter, which would entail the calling of two special elections.

ART COLLECTION
Original Oil Paintings
by the 12 celebrated local artists.

Thomas Nash
Paul De Longpre
D. Rebcowsky
Wm. Barr
Brougier
Granville Redmond
E. W. Caperieu
R. Watson
Tom Hill
C. Bergman
A. Montgomery
And Eastern and European Artists

Also:
Rare collection of old English prints and 18th century drawings, now exhibited at our gallery by Edw. L. Simpson of Old Point Comfort, Va.
ANGELUS ART GALLERY
801 So. Hill

PREPARE PLANS FOR CHRISTMAS.

Four Parks to Have Yuletide Holiday Celebrations.

Symphony Orchestra to Play an Afternoon Concert.

Commission to Give Trees to Charitable Institutions.

Announcement was made last night by Mrs. Leafie Sloan-Orcutt, president of the Park Commission, of the programmes to be presented in the city parks on Christmas Day.

Four of the parks, Lincoln, Pershing Square, Hollenbeck and Westlake, are to have Christmas trees brightly decorated, and musical entertainments at 7 o'clock in the evening. At 2:30 o'clock, Christmas afternoon, the Los Angeles Symphony Orchestra will present a musical programme at Exposition Park.

The band stand has been enlarged to accommodate the eighty musicians who will take part in this musical treat, which was made possible by Mrs. Albert Sherman Hoyt, president of the Los Angeles Symphony Orchestra, and Adolph Tandler, director.

It was through the work of Mrs. Hoyt that the patients of the Children's Hospital were enabled to hear the first of the orchestra's concerts this year with the aid of telephone connections with the auditorium. Mme. Constance Balfour is to be the soloist at the Exposition Park programme, where seats for 15,000 persons are being provided.

In addition to the park entertainments, the Park Department is providing Christmas trees for all the charitable institutions in the city.

Piles Cured in 6 to 14 Days.
Druggists refund money if PAGO OINTMENT fails to cure Itching, Blind, Bleeding or Protruding Piles. Stops Irritation; Soothes and Heals. You can get restful sleep after the first application. Price 60c.

NEW RULES FOR YULE SHIPPERS.

Boxes Required for Express Packages Weighing More than Small Limit.

Beginning today, new rules directly affecting Christmas package shippers will be put into effect by the American Railway Express Company, according to Agent F. C. Rockey of this city, who yesterday issued a warning outlining the changed conditions. Hereafter, all express shipments weighing more than twenty-five pounds must be forwarded in wooden containers or cartoons bearing the boxmaker's certificate as to size and strength required by the express company.

Packages that weigh less than twenty-five pounds may be wrapped in paper, as heretofore.

MORE PAY FOR COOK.

Health Commissioner Powers yesterday called the attention of the City Council to "the extremely low salaries for the cook and help at the smallpox hospital, which has been in our ordinances for many years and renders it almost impossible at the present time to secure a cook and sufficient help." The matter was referred to the Finance Committee.

HELD IN GIRL CASE.

Accused of unbecoming conduct in the presence of Jennie Gross, aged 13, A. M. Havermale, 60, owner of a print shop at South Park avenue and Thirty-ninth street, was held to answer yesterday by Justice Brown. It was shown that Havermale advanced the girl $10 when she accompanied J. T. Christian to Calexico.

DAUGHTERS OF DONS TAKEN AS RUNAWAYS.

TWO GIRLS OF PICO FAMILY HELD BY POLICE AFTER MERRY MASQUERADE.

Two daughters of the famous Pico family, dressed in boys' clothes, were arrested as runaways at the local station of the Whittier auto-stage line last evening by Mrs. Lillian Bowen and Officer Hermans of the Police Juvenile Bureau. The girls, Madaline, 14 years old, and Louise, 13, were held in Juvenile Hall.

They were picking walnuts on the McNees ranch, near Whittier until yesterday. On the ranch they met two 17-year-old youths who persuaded them to come to this city, according to the police. The girls dressed in boys' clothes, to avoid detection and then came here on an auto stage.

On their arrival, the attention of a police officer was attracted by their unmistakable feminine appearance and their arrest followed.

The two youths were looked for by the police on later stages, but, after a long vigil, the watch was abandoned.

The girls are the daughters of Celestino Pico and Mrs. Ramona Pico of 318 North Painter avenue, Pomona. Mrs. Bowen says. Their great-grandfather, according to the information of the police, was Pio Pico, last Spanish Governor of California. After the arrest, the parents of the girls were notified by the police. It is expected that they will come to this city today to take their daughters home.

WEE BABY ABANDONED IN RAILWAY STATION.

BOY LEFT WITH STRANGER BY WOMAN; POLICE FINALLY TAKE CARE OF HIM.

A two-weeks'-old boy was abandoned by a woman supposed to be his mother in the Pacific Electric station at Sixth and Main streets yesterday. The infant was taken to the foundling home by Mrs. Lillian Bowen of the Police Juvenile Bureau.

The woman went to the station with her child early this afternoon. Soon she asked a young woman sitting next to her to hold the infant while she went for a drink of water. The young woman held the child an hour and a half and then, suspecting the other would not come back, told her plight to another woman sitting next to her. The second foster mother held the child two hours and then turned him over to Mrs. J. N. Alderson of Pomona. Mrs. Alderson kept the child three hours. Then she went to Miss Smith at the information desk and told her the situation.

Miss Smith volunteered to take care of the waif, but soon found she could not answer telephones and perform her other duties with the child in her arms. So the infant was passed from one woman's arms to another's.

A crowd of nearly forty women, all anxious to adopt the child, had gathered about the information desk when the Juvenile Bureau officers arrived on the scene. Mrs. Bowen took the baby into custody and cared for him for several hours, until arrangements were made to take him to a foundling home.

A search is being made for the mother.

EX-SOLDIER, OUT OF WORK, ENDS HIS LIFE.

Andrew Zeabold, 30 years old, a returned soldier, whose home is thought to have been in Lockland, O., yesterday ended his life by shooting himself in a hotel at 471½ East Third street. Zeabold's body was discovered by the landlady and was removed to an undertaking establishment.

The police learned that Zeabold came to this city from the East about two weeks ago. He is said to have fought in France. He was attempting to secure employment.

RAISE NOVEL POINT.

Ibbetson Divorce Fight Brings Interesting Problem.

An interesting legal question arose during the trial of the divorce suit of Robert Edwin Ibbetson against Maude Rice Ibbetson in Judge Crail's court yesterday. At a former trial in 1912 a decree of divorce was denied. The couple became reconciled and a property settlement was made. It is now contended that this settlement is void because it was entered into before the reconciliation.

Mr. Ibbetson claims his wife deserted him in 1914. Her cross-complaint asks for separate maintenance. The case was not concluded yesterday.

COURT REVERSES FLOOD RULING.

Vacates Order and Now will Hear "Prohibition" Arguments.

Even a court can change its mind. Last Monday, Department No. 1, District Court of Appeal, denied the petition for an alternative writ of prohibition restraining Superior Judge McCormick, from further hearing of the motion of the plaintiff for a new trial in the action brought by the Los Angeles Flood Control District officers against various property owners having holdings in the Long Beach Harbor tract involved in the flood control litigation in that vicinity. No opinion was rendered, the minutes showing merely that the petition for the writ had been denied.

Yesterday an order was made vacating that order, and the alternative writ prayed for by the plaintiffs in the action was issued, returnable before the court, Monday, December 22. This means arguments will be heard before the issues involved are definitely determined.

Practical Gifts in Leather Goods

What more practical gift than something in fine leather with 14k gold mounting?

A dainty, serviceable, fitted hand bag, traveling bag or suitcase for "her"—a gold mounted wallet, cigarette case, tobacco pouch, card case or safety razor set for "him." We have these and scores of other suggestions in the latest approved styles. Study the following list of conceptions in leather gifts.

Gifts for Women

Ladies' (fitted and non-fitted) traveling bags, hand bags and suit cases—$11 to $237.

Desk sets in old rose and blue ecrasse leather—$34.50.

Ladies' leather hand bags, with gold and silver mountings.

Ladies' beaded hand bags—$75 to $288.

Jewel cases—$5 to $30.

Gifts for Men

Fine wallets (gold and silver mounted)—$8.50 to $65.

Cigarette and cigar cases (gold and silver mounted)—$7.50 to $55.

Pocket check books (gold mounted)—$7.50 to $12.

Tobacco pouches (with gold mountings)—$6.50 to $12.

Card cases and bill folds (gold mounted)—$6.50 to $22.

Memorandum books—$12.50 to $44.

Fitted cases containing toilet accessories—$17 to $60.

Our 50th Xmas Season

J. Nordlinger & Sons
ESTABLISHED 1869
651-655 SOUTH BROADWAY

ONLY AT BARKER BROS.

Can You Secure Authorized Service on

THE INSTRUMENT OF QUALITY
Sonora
CLEAR AS A BELL

We Are the Manufacturer's Sole Authorized Representatives for This Wonderful Phonograph in Los Angeles and Southern California

Consider Its Sixteen Features Individually

TONE QUALITY: Brilliant, sweet, clear as a bell.

SOUND AMPLIFIER: Made of wood throughout and built on patented scientific principles.

UNIVERSALITY: Plays all makes of disc records without bothersome changing of needles or attachments.

CABINET WORK AND DESIGNS: The beautiful "Sonora" cabinets characteristic of this make are exclusive with the Sonora.

SOUND BOX: (Reproducer) The Sonora Sound Box is made to record hidden sounds from fine undertones which cause hundreds of vibrations each second.

TONE MODIFIER: The Sonora modifies the tone at the throat of the amplifier.

MOTORS: Sonora motors run from fifteen to forty-five minutes with one winding, and with great precision and silence.

AUTOMATIC STOP: Thoroughly reliable, simple and requiring but one adjustment.

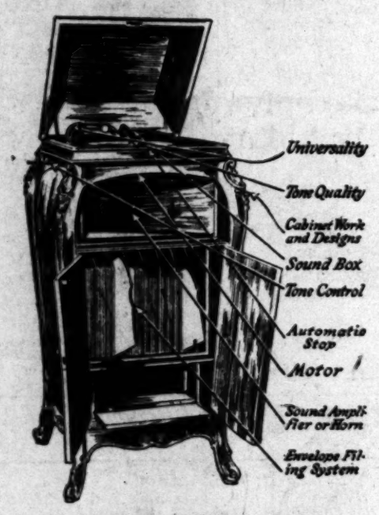

(9) TONE ARM: Operates on a pivot bearing, has no irregular curves and is substantial in construction.

(10) ALL WOODEN TONE PASSAGE: A feature exclusively Sonora's.

(11) ENVELOPE FILING SYSTEM: Simple, convenient, and permitting quick access to records.

(12) MOTOR METER: Indicates number of records motor will play before necessary to rewind.

(13) EXTERIOR TRIMMINGS: Free from gaudiness. Quiet and dignified in appearance.

(14) CERTIFICATE OF GUARANTY: A veritable insurance policy against defective materials, workmanship, etc.

(15) PATENT PROTECTION: One of the very few instruments operating under the basic patents of the phonograph industry.

(16) SEMI-PERMANENT SILVERED NEEDLE: Does away with bothersome needle changing. These needles play from fifty to one hundred times.

Convenient Terms if Preferred

Music Dept. OPEN EVERY EVENING Until Christmas

Barker Bros
ESTABLISHED-1880
724-38 SOUTH BROADWAY

Other Stores in San Diego, Fresno, Long Beach and Pomona

1920 JANUARY 1920
SUN MON TUE WED THU FRI SAT
1 2 3
4 5 6 7 8 9 10
11 12 13 14 15 16 17
18 19 20 21 22 23 24
25 26 27 28 29 30 31

Transfer Time and the right Transfer Binders

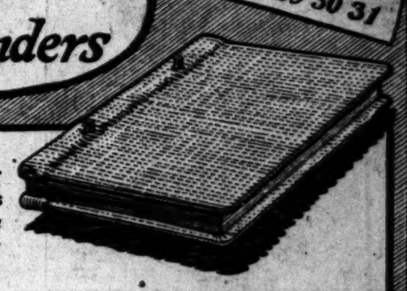

—selecting the right transfer binder for your needs, depends entirely on *how much use you make of your records after* they are transferred.

—if transferring means they will not again be referred to, except in an emergency, then you need an entirely different sort of binder than the man who is going to constantly use his transferred records.

It is all a matter of selecting the binder most suited to your needs, a service we are always glad to have our loose leaf experts aid you in.

Why not take advantage of their knowledge and long experience in choosing your transfer binders this year? It will undoubtedly save you time and perhaps many dollars.

A 'phone call will put one of our loose leaf specialists at your service.

Phone 60273 - Main 3601.

WESTERN LITHOGRAPH COMPANY
"Master Craftsmen of the Graphic Arts"

Completely equipped departments for
Ruling Office Forms · Loose Leaf Devices
Engraving · Printing
Color Lithographing
Lithographed Stationery, etc.
600 East Second Street

ASTHMA
or BRONCHITIS are needless and can be quickly eliminated IN ANY CLIMATE. Hemlock 100 gives astonishing results. We cater to chronic cases of long standing. See demonstrator daily, 12 a.m. to 2 p.m. Nesom's Drug Store, cor. 6th and Hill sts. Write Hemlock Hills Laboratory, 616 South Hill St. Los Angeles, Cal.

Get a tube to-day
PYO-REM
Dental Cream 25¢

TRADE MARK DES-DES

DES-DES MANUFACTURING CO.
208 N. San Pedro St

News From Angeles County, South of Tehachepi's Top.

OPPOSE CITY OWNED ROAD.

Pasadena Citizens File Protest with Commissioners.

Former Policeman in Jail in Default of Bail.

Los Angeles Elks Pay Visit to Crown City.

[LOCAL CORRESPONDENCE.]

PASADENA, Dec. 9. — Several prominent citizens of Pasadena appeared before the City Commission today to voice opposition to the project to build a municipal railway to Los Angeles, which has been revived by the commission.

The speakers were Ernest H. Lockwood, Former Assemblyman A. Burlingame Johnson, C. W. Leighton and Leslie B. Henry. They asserted that the road would cost a great deal more than the estimates have shown, and that South Pasadena probably would object to granting a franchise to the road because it would be constructed in an open ditch; also that Los Angeles might object to letting the road pass through Elysian Park.

NEW SCHOOLS DEMANDED.

New schoolhouses for the Lincoln and George Washington schools were demanded in petitions filed with the Board of Education this afternoon. The Washington residents also urge purchase of the block just east of the present building, where a joint elementary and intermediate building may be erected, the present school plot being used for a primary building. The delegation urged a bond issue for new schools. The petitions were referred to the buildings and grounds committee.

SUSPECTS ARRAIGNED.

Albert McElroy, former Los Angeles policeman, and William Sartello, also of Los Angeles, arrested here early yesterday morning charged with burglarizing Mrs. L. Zimmerman's mansion on San Rafael Heights and stealing $2000 worth of wines and whiskies, were arraigned here today. Their preliminary examination was set for Thursday afternoon at 2 o'clock. Bail was fixed at $1000 cash, which they had not furnished tonight.

GOLF COURSE ON ROOF.

A golf course is being laid out on the roof of the Hotel Green here, where winter sojourners may practice their strokes without leaving their hotel. The Green has an immense expanse of roof, as the hotel occupies nearly a block. There will be nine holes, Elmer F. Biggs, a golf professional, will be in charge of the new feature.

Frank A. Vanderlip, former president of the National City Bank of New York, will deliver an address to business men of Pasadena Friday evening at the Hotel Green under the auspices of the Pasadena Board of Trade. The meeting will be held at 8:30 o'clock.

Representatives from Los Angeles Lodge, No. 99, of the Elks, accompanied by their jazz band, were the guests tonight of Pasadena lodge of Elks. The visitors were here to invite the Pasadena lodge of Elks to the big Elks' initiation in the Shrine Auditorium, Los Angeles, next Wednesday.

Candlesticks — Quaint old brass ones from Korea, China, Java, and more of those beautiful opium bowls for flowers; also hundred or more old brass and copper incense burners, Buddhas, finger bowls, trays, hand warmers, placques, kettles and odd ash trays that men like, and oriental swords, pistols and other den ornaments boys adore, at Grace Nicholson's Famous Pasadena Shop.—[Advertisement.

Chenille rugs to fit any room—thirty colors, ninety shades. Pasadena Furniture Company.—[Advertisement.

STOP SUNDAY BALL.

[LOCAL CORRESPONDENCE.]

VISALIA, Dec. 9. — Because of certain abuses which have been reported of the right to use the Visalia High School campus, the Board of Education has passed a resolution forbidding the use of the athletic grounds or other equipment for other than strictly school purposes.

One of the chief objections raised to the former use of the grounds was that baseball and other games were being played on Sundays.

CANADIANS RALLY.

First of Season's Events Announced at Santa Monica.

[LOCAL CORRESPONDENCE.]

SANTA MONICA, Dec. 9.—The rally of the Canadian tourist Association, which is meeting here this year will be held, December 13. International speakers, city officials and prominent Canadians will speak. The city of Santa Monica is invited to attend the affair en masse. A community "sing" will also be part of the programme.

John Hooper, president of the Canadian Tourist's Association, announced today that there are 283 Canadian families here at this early date. This makes a total of 1000 persons. The big influx of tourists is expected after the Christmas holidays.

FORM ORGANIZATION.

[LOCAL CORRESPONDENCE.]

DINUBA, Dec. 9.—Fig growers from all parts of the San Joaquin Valley gathered here to discuss the formation of a co-operative marketing association and elected W. Sam Clark, Kadota fig growers of Statewide reputation, as president. W. R. Van Noy was chosen secretary.

A committee was appointed to draft plans for organization, which probably will be fashioned along the policy which has proven so successful in the administration of the California Associated Raisin Growers.

GROWERS TO BUILD BIG PEACH CANNERY.

TULARE COUNTY ORGANIZATION CONTROLS 6000 TONS OF FRUIT.

[LOCAL CORRESPONDENCE.]

VISALIA, Dec. 9.—New activity is planned by the Tulare County Canning Peach Association, which for the last three years has controlled the marketing of 6000 tons of fruit. At a special meeting which was called here to consider the reports of the association for the last year, it was voted without dissent to proceed to the formation of a canning association, which is to be affiliated with the California Co-Operative Canneries.

It is proposed to erect a modern plant, with a capacity of 5000 tons of fruit or more, the estimated cost of which will be $100,000.

To supervise financing the organization a committee was appointed composed of F. S. Wrinch, W. J. Fulgham, H. E. Spear, and J. K. Little.

"Hotel del Coronado" still has some rooms. See 517 Spring.—[Advertisement.

ELEVEN-YEAR-OLD BOY LEAVES HOME.

VENICE YOUTH TAKES HORSE AND WAGON, BREAD AND MONEY.

[LOCAL CORRESPONDENCE.]

VENICE, Dec. 9.—Evidently planning to remain some time away from home, Harold McNeil, 11 years old, took with him when he left the home of his father, H. McNeil, at 748½ Rialto avenue, a horse and wagon which he took from a neighbor, without the neighbor's permission, a box filled with a dozen or more loaves of bread, which he is said by the police to have stolen from a local bakery, and some money which he is alleged to have appropriated from the Island avenue grammar school. The boy has been missed from his home since Friday night, and the father, who has been frantically searching for him, asked the police this afternoon to lend assistance.

The father says he can think of no reason that should prompt the boy to run away. He has been apparently happy, according to the father, and was not given to wandering about by himself.

Secure "Hotel del Coronado" rooms at 517 Spring. M. 3917.—[Advertisement.

ANNUAL MEETING.

Porterville Chamber of Commerce to Elect New Officers.

[LOCAL CORRESPONDENCE.]

PORTERVILLE, Dec. 9. — January 5 has been set as the date for the annual business meeting and banquet of the Porterville Chamber of Commerce. To select the list of nominees for directorate and Executive Committee, the directors of the chamber have chosen a committee composed of M. E. DeWitt, N. M. Ball, Charles O. Premo, Charles E. Bingham and Guy Knupp.

At the meeting of the directors a report was filed on the Armistice Day celebration here showing a surplus over expenses of $200. This sum is to be used in paying off the last of the obligations on the city athletic field.

MERE MAN NEVER WAS HER MATCH.

[LOCAL CORRESPONDENCE.]

REDLANDS, Dec. 9.—Woman can out-talk man.

Men have always claimed this, but it was proved at the First Baptist Church last night when the women of the church defeated the men in a debate on the Japanese question.

The question was, "Resolved that Japanese should be admitted to the United States on the same terms as Europeans." The women took the affirmative and had Mrs. B. E. Hales, Mrs. J. M. Cadwell and Mrs. S. Guy Jones to debate.

The men were strongly opposed to admitting the Japanest and B. E. Hales, Martin Lindblom and E. R. Nichols were the debaters. The men claim that they made a mistake in permitting two women on the board of judges. They were H. C. Ide, Miss White and Miss Sprenger.

LOS ANGELES WOMAN TO CHRISTEN SHIP.

NEW CHURCH FOR LONG BEACH. TOURISTS COMPLAIN ABOUT HIGH RENTS.

[EXCLUSIVE DISPATCH.]

LONG BEACH, Dec. 9. — Mrs. Maria de la Vega, wife of Enrique de la Vega, prominent Mexican attorney of Los Angeles, will christen the Masatlan, the 200-foot steel motorship, to be launched Wednesday morning for the California and Mexican Steamship Company at the plant of the Long Beach Shipbuilding Company. Mrs. De la Vega is the daughter of a former Governor of the province of Sinaloa, Mex.

ORGANIZE NEW CHURCH.

A second Christian Science church will be organized in Long Beach this week. The formation of the new organization is necessitated by the rapid growth of the First Church, although the new edifice of that organization was only dedicated last June. The formation of the Second Church has the approval of the officials of the First Church.

COMPLAIN OF PROFITEERING.

Complaints are being made to the Chamber of Commerce by tourists, to the effect that they are compelled by the exorbitant rents charged by some Long Beach landlords to leave the city and take up their temporary abode in other near-by cities. It is said that an investigation made by the Chamber of Commerce confirmed the charges of profiteering by certain landlords. Two women from Canada, who were today forced by the treatment of an apartment-house proprietor to leave for another coast city, appealed to Police Judge Carl Hawkins for legal action against the profiteers.

STEAL CLOTHING.

[LOCAL CORRESPONDENCE.]

POMONA, Dec. 9. — Ransacking the residence of Anthony J. Molinar of 381 Kingsley avenue, last evening while the family was attending a moving picture show, burglars obtained a quantity of silk underwear and valuable lace that Mrs. Molinar said could not be replaced for $500. Not content with this, the marauders made off with nearly all the bedclothes in the house, as well as suits and dresses enough to last a big family through a hard winter.

MEXICAN SOCIETY IMPORTS LABORERS.

HELPERS FOR RANCH WORK RECRUITED FROM AMONG NATIVES.

[LOCAL CORRESPONDENCE.]

MEXICALI, Dec. 9.—Nearly 800 men, women and children have arrived at La Bomba on the Gulf of California, thirty miles south of Mayor Mountain, within the last few days, and in the course of a week more it is said 1000 additional will arrive at the same place. The newcomers all came from Santa Rosalia. They are being brought in through the efforts of the Cambara Agricola Nacional and will be distributed throughout the northern district of Lower California to meet the demand for ranch laborers, cotton pickers and in other industries as needed.

This announcement is made on the authority of A. Llera, who is the commissioner for the Camara Agricola. He looks after the bringing in of laborers from outside localities, and superintends their distribution to ranchers where help is needed.

Mr. Llera stated this morning that of the 1800 or more who would be at the disposal of the Camara, he had assigned various members to the Hechicera, Mt. Signal, Bataques and other ranches, including many of the large plantations operated in the northern district by Chinese and Japanese. He said this would relieve the demand for help.

Upon arrival at La Bomba, transportation having been provided by the steamers Precursor and San Basili of 200 tons each, the Mavaria, 100 tons and the gasoline launch Ondinem, fifty tons, the newcomers are placed on trucks a large number of which were in waiting and taken to the various ranchers where they are assigned.

"I wish to state emphatically," said Mr. Llera, "that not one of these persons came from the State of Sonora, but all embarked at Santa Rosalia."

This quiets the rumor that a force of Carranzista soldiers had arrived at La Bomba, and were quartered there, preparatory to marching north.

Spend Christmas at "Coronado."—[Advertisement.

OUTDOOR TREATMENT IS EXPENSIVE LUXURY.

[EXCLUSIVE DISPATCH.]

SAN DIEGO, Dec. 9.—Because he feared for his health if he rode in a crowded passenger car, Mahew Ehrhart, an elderly man, stole a ride on a freight train into San Diego and was fined $50 today by Judge Schuermeyer.

Ehrhart had with him $180 in travelers' checks, and told the judge he tried to take care of his health and considered riding in a crowded passenger car with men smoking and spitting dangerous to the health. "It was much safer for me to come the way I did, riding on a pile of lumber on an open gondola car," he added.

"I have heard many excuses in court, but yours is the most novel ever presented here," said the judge. The novelty of the excuse did not prevent the judge from fining the old man with the patriarchical beard the $50.

Go to "Coronado" for holidays.—[Advertisement.

BANKER CONTESTS CHANGE OF VENUE.

[EXCLUSIVE DISPATCH.]

SAN DIEGO, Dec. 9.—Robert O'Connor, U. S. District Attorney, is here to investigate the opposition of Charles L. Williams, alleged bank embezzler, and his counsel, L. E. Dadmun, to holding the second trial of Williams in Los Angeles.

Deputy District-Attorney W. F. Palmer, who prosecuted the first trial for the government, when the jury disagreed, is attempting to have the next trial in Los Angeles, as he claims that a fair trial cannot be had here because Williams is so well known in San Diego county.

Williams asserts that he will be unable to meet the expense of a second trial, in Los Angeles, and cannot pay to have his witnesses go there.

After the holidays "Hotel del Coronado" will be full. Go now.—[Advertisement.

MUSICIANS ORGANIZE.

[LOCAL CORRESPONDENCE.]

REDLANDS, Dec. 9.—Redlands is planning a choral society and symphony orchestra. The organization was completed yesterday. H. C. Ide is the president, E. A. Bertrand, musical director; Warren Roach, secretary; T. A. Ogden, treasurer, Miss Belva Ryman, librarian, and Horace Cushing and Edward Lownes, assistants. The directors are Rev. S. F. Langford, T. A. Ogden, L. D. Eichorn and J. E. Alman. It is planned to give the oratorio "Elijah" and rehearsals will begin at once.

Oh, Man—and Woman! - - - - - - - - - - - - - - - *By BRIGGS.*

[Copyright, 1919, New York Tribune, Inc.]

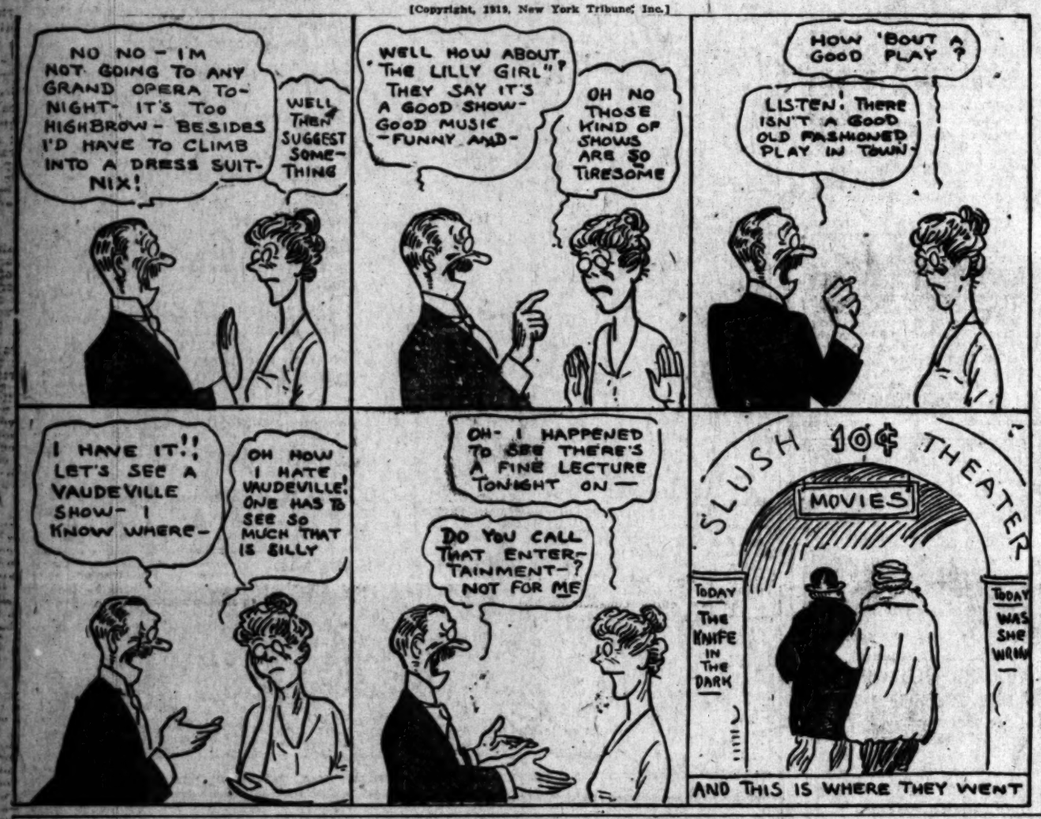

THE GUMPS—THEIR FAVORITE MEETING PLACE!

The Judge Shouldn't Have Used Such a Big Word - - - - - - - - - - - *By BUD FISHER.*

[Copyright, 1919, by H. C. Fisher. Trade Mark Reg. U. S. Pat. Off.]

The Times
LOS ANGELES
WEDNESDAY MORNING, DECEMBER 10, 1919.

SPORTS MOTORING FILMLAND DRAMA

ALL MAGNATES HOLD POWWOW.

League Directors in Annual Confab.

Schedule of 154 Games for 1920 is Adopted.

Brooklyn Club Gets Backstop Rowdy Elliott.

[BY A. P. NIGHT WIRE.]

NEW YORK, Dec. 9.—The annual meeting of the board of directors of the National League and the regular meeting of the club owners took place today. President Heydler said that business still remained unsettled and that the meeting would last through the greater part of the week.

Directors elected were: Ebbets, New York; Grant, Boston; Dreyfuss, Pittsburgh, and Weeghman, Chicago.

It is rumored that the Brooklyn club has been sold to a syndicate of which Ed Ebbets was denied by President Ebbets.

NO TAMPERING.

The constitution was amended so that the owner, manager, player or club convicted of tampering with players belonging to other clubs would be fined $1000. Failure to pay the penalty for the first offense would be the penalty for the second.

A resolution was voted in favor of a 154-game schedule for the 1920 season, which will open Wednesday, April 14, subject to the approval of the American League, which meets tomorrow. The training season was extended from four to six weeks.

NEW RULES PLEASE.

Heydler unofficially stated that the baseball world is heightening the efforts to clean up the games and the new rule for the division of the receipts of the world series is also in favor among the magnates.

Several deals were spoken of, including the rumored purchase of Manager Roger Hornsby of St. Louis by the New York club. President Ebbets spiked this rumor by saying: "There is not enough money in the National League to buy Hornsby from St. Louis." It was said that Manager John J. McGraw had offered a record price for this player, naming the $75,000 mark.

(Continued on Third Page.)

THIEVES GATHER IN FOUR MOTORS.

Four machines were plucked from the streets of Los Angeles yesterday by automobile thieves. Information on any of these cars should be reported to Erven or Hickok of the Auto Club theft bureau or to police officials:

Dodge 1919 touring, black body, license 549278; Overland 1916 touring, green, 107,923; Overland 1919 touring, blue, 126225; Ford 1915 touring, black, 329505.

AIRMAN OUTWINGS THE MIGHTY EAGLE.

[BY A. P. NIGHT WIRE.]

LONDON, Dec. 1 (By mail to New York.)—Eagle and airmen have met in a contest for the supremacy of the upper air and the eagle has been defeated. The encounter occurred high above the Pyrennes recently, when a British officer was piloting a single-seater scout machine from Paris to Madrid. The airman was flying at a rate of 100 miles an hour when a big eagle soared up to meet him.

"It was as if the eagle had thrown me a challenge," said the airman. "The eagle lumbered around me at about ninety milees per hour, and I throttled down to the same pace while we took stock of each other. The air by then was crystal clear and I could see every feather on him as we circled about.

"The eagle started to climb, and I went after him yard by yard. Then I opened the throttle, put my nose down and looped right over him. He made one great effort to catch up, and with it his strength failed.

"His wings gave a feeble beat and he nose-dived to earth. I followed him down a good 1200 feet and saw him flattened out on land near a village in the foothills, completely exhausted."

RASSLIN' TITLE WON BY WAINE KETONEN.

[BY A. P. NIGHT WIRE.]

MANCHESTER (N. H.) Dec. 9.—Waine Ketonen of Worcester, Mass., won the world's middleweight wrestling championship last night from John Kilonis of this city in one fall which took 2h. 15m. 30s. The fall was made by the toe grip and wristlock

KREUTER WINS AT POCKET BILLIARDS.

TRIMS KEOGH IN ONE OF THE MOST EXCITING GAMES OF THE TOURNEY.

[BY A. P. NIGHT WIRE.]

PHILADELPHIA, Dec. 9.—Louis D. Krueter, New York, tonight defeated Jim Keogh, Rochester, N. Y., 125 to 119, in one of the longest games of the national American pocket billiards tournament. The match went forty-five innings, and was the fourth straight victory for Krueter, who lost his first three matches last week.

Winners of the other matches were: James Maturo, Denver, who beat Edward I. Ralph, Hightstown, N. J., and Charles Seeback, Hartford, who defeated Morris D. Fink, Philadelphia. The Maturo-Ralph match was next to the shortest so far played, being completed in fourteen innings.

In the other match tonight Bennie Allen of Kansas City defeated John M. Layton of Columbia, Mo., 125 to 91, in twenty innings. Allen's high run was 42 and Layton's 28.

BASKETBALL LEAGUE GIVES OUT SCHEDULE.

A seven weeks' schedule of play has been arranged for the City and County League basketball teams with the first games starting on January 9. Each school will have three teams entered—unlimited, 120 pounds and 110 pounds. All three teams will play on the same day. When Manual's unlimited team, for instance, is playing at Hollywood, the 120 and 110-pound teams of the latter school will journey to Manual.

Following is the schedule:

January 9—Lincoln at Manual Arts, Pasadena at Jefferson, Long Beach at Polytechnic, Holly wood at Los Angeles High.

January 16—Los Angeles High at Pasadena, Jefferson at Poly, Hollywood at Lincoln, Manual Arts at Long Beach.

January 23—Jefferson at Manual Arts, Poly at Lincoln, Pasadena at Hollywood, Long Beach at Los Angeles High.

January 30—Los Angeles High at Jefferson, Pasadena at Lincoln, Hollywood at Long Beach, Poly at Manual Arts.

February 6—Manual Arts at Los Angeles High, Poly at Pasadena, Jefferson at Hollywood, Lincoln at Long Beach.

February 13—Manual Arts at Hollywood, Lincoln at Jefferson, Long Beach at Pasadena, Los Angeles High at Poly.

February 20—Pasadena at Manual Arts, Los Angeles High at Lincoln, Hollywood at Poly, Long Beach at Jefferson.

NAVAL SQUAD TO PLAY MARCH FIELD TEAM.

[SPECIAL CORRESPONDENCE.]

RIVERSIDE, Dec. 9.—The U.S.S. New York eleven will meet the March Field team on the Poly High gridiron here next Saturday, in lieu of the contest scheduled between the latter team and the squad of the flagship New Mexico. The New Mexico's men received such a drubbing at the hands of the U.S.S. Texas aggregation at Long Beach recently that the game to be played here was cancelled.

To oppose the stars on the Gob team, the March Fielders, among other redoubtables, will have Capt. Smith, all-American tackle, formerly of Michigan University; Maj. Peabody, formerly all-State quarter, of Colorado; Maj. Englein, who played half on the Wabash team, and Maj. Lanphier, former halfback on the West Point team.

SCHOOLS READY FOR CROSS-COUNTRY RUN.

A two-mile cross-country race with forty-five runners representing nine different schools will be held at the Los Angeles High School tomorrow afternoon. Five men are entered from each school. The team finishing with the lowest number of points will be awarded the school trophy. There are also individual prizes. Points are scored from one to forty-five, in the order in which the men finish.

The Scovell brothers of Manual Arts and Marvin of Lincoln High are expected to be the chief contestants for individual honors. The schools which have entered teams are as follows: Hollywood, Polytechnic, Manual, Lincoln, Jefferson, Franklin, Long Beach, Pasadena and Los Angeles High. The race will be a quarter of a mile around the track, a mile and a half in the open country, finishing with another quarter around the track.

BLIND MEN MAKE CREW AT CORNELL.

Among students who find relaxation in athletics at Cornell are a one legged wrestler and two blind oarsmen.

JAP ON ILLINOIS COACHING STAFF.

Kogiro Haneishi, a Japanese jiu-jitsu expert, has been added to the University of Illinois athletic coaching school staff.

TO PLAY SECOND ROUND.

The second round of games in the recently-organized Trolley League will be played Sunday with the following teams meeting: Angeleno Heights vs. Lennox; Lankershim vs. Fort MacArthur; M.W.A. vs. Orange.

MICHIE IS CAPTAIN.

[BY A. P. NIGHT WIRE.]

CHARLOTTESVILLE (Va.) Dec. 9.—Hewson Michie, right-end of the Virginia football team was today elected captain of the 1920 team. Michie was gassed while fighting in the Argonne forest.

STILL HOPEFUL OF THE GAME.

Athletic Committee Thinks Harvard will Come.

Wires will Tell the Tale in Very Short Time.

Pacific Coast Conference in a Dual Role.

BY PAUL LOWRY.

Mr. Noah Webster, in his treatise on sundry and divers subjects states that optimism is a disposition to treat things in a cheerful light.

The Athletic Committee of the Tournament of Roses Association has demonstrated that it has that quality to the nth degree. All that and more. The members are ebullient. They still firmly believe that Harvard will represent the East at Pasadena on New Years Day.

Asked last night if he really believerd that here was a chance of the big Crimson eleven coming to the Coast after the calling off of the proposed trip last Saturday, A. J. Bertonneau, one of the committee members, said:

STILL HOPEFUL.

"The fact that the Harvard athletic committee is to hold a meeting today gives me every reason to hope for a favorable reconsideration of last weeks rejection.

"The committee has not received a word from Harvard since the news came that the trip had been abandoned.

"We do know that Harvard alumni here and in other Coast cities are doing everything in their power to get the Cambridge committee to alter its decision.

TO TROT OUT.

"I believe that Harvard's eleven will trot out on the Tournament Park football field on New Year's Day."

Which statement not only expresses the hope of the Tournament of Roses Association folk, but thousands and thousands of persons who have been looking forward to that proposed New Year's Day classic with a sparkle in their eyes and exclamations on their tongues.

Twenty-four hours more and the telegraph wires will tell the tale.

DUAL ROLE.

The Pacific Coast conference appears to be operating in the dual role of a Dr. Jekyll and Mr. Hyde. At its meeting last week opposition was expressed to post-season football games, such as the New Year's Day game at Pasadena, and a committee was appointed to investigate.

Almost in the same breath resolutions were passed that, starting with 1921, a post-season game between the easetrn and Pacific Coast champions be played.

The first motion was presented by the University of Washington delegates and hardly dovetails with their ardent plea that the Seattle institution's football team be chosen to represent the West at Pasadena on January 1, 1920.

SMACKS SOUR.

The Washington men's action smacks of something sour. The second resolution is a direct crack at the Tournament of Roses Athletic Committee, which has been staging East vs. West classics for the past four years.

Now that they have become an assured success, the P.C. conference believes it about time to step in and help itself to a little of the gravy. The more the merrier. We say. The Pacific Coast is big enough for two games. Only we prefer to witness our East vs. West classic at Pasadena. The Northwestern football fields about January 1 of each year are veritable seas of mud as a rule, and one needs a steel helmet and suit of mail to keep out the gushing rainfall.

DUE TO JEALOUSY.

Northern press reports indicate that the rejection of U.S.C.'s petition for admittance to the Pacific Coast conference was due to petty jealousy.

It seems that some of the Northwest schools have the bee in their bonnet that Coach Henderson enticed a flock of million-dollar athletes to come south with him when he left the Broadway High School of Seattle. In the ordinary course of events, so the wail goes, these noble athletes of the gridiron would have done their gridiron browsing nearer home and mother.

As a matter of fact two of the men on this year's U.S.C. freshman team formerly played under Henderson at Seattle, Tackle Calland was a regular and Guard Peterson a sub on the pea-green squad.

DRAW THEIR BEST.

But why indict U.S.C. on this score alone? Both California and Stanford drew some of their best athletes from the far Northwest. Their acceptance into the ranks of the conference followed immediately on application.

If one could get at the real truth of the thing, it would not be at all surprising to find the Universities of Oregon and Washington frowned on U.S.C.'s plea because the Wesleyans raised a football team that was considered as a candidate for Coast honors. Such presumptuousness had to be squelched. It was a notable feature that California and Stanford voted for U.S.C.'s admittance, while the others turned it down.

PADDON CHALLENGES BARRY FOR HONORS.

James Paddon, who was beaten by Ernest Bary in 1914 in a professional single sculls championship race, has challenged Alfred Felton for the title. The latter beat Barry a short time ago on the Thames. Barry wants to row Paddon again on the Parmatta, Australian course, and so does Paddon.

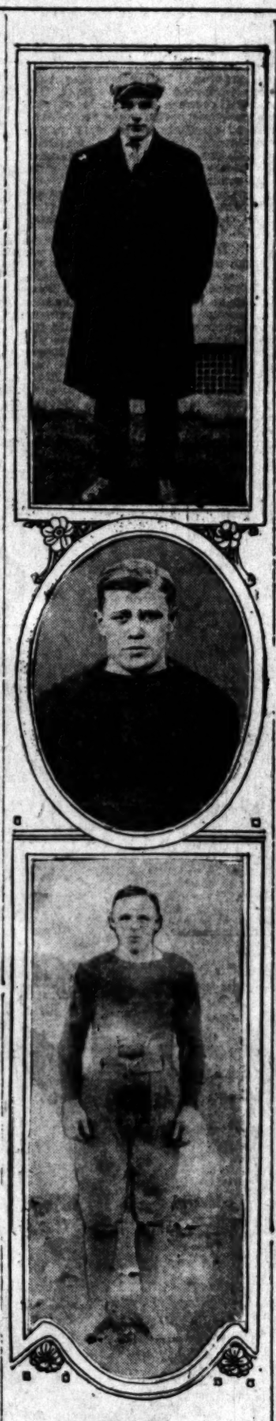

Three Oregon Aces.

"Shy" Huntington (top) is in his second year as a coach at the northwestern university. He is a product of the Bezdek regime and was the particular star of the New Year's contest in which Oregon defeated Pennsylvania, 14 to 0, in 1917. Bill Steers, quarterback (center,) is Oregon's best ground gainer. He played with the Marine team last year. Capt. Everett Brandenburg, at the bottom, does the right-half-backing and is said to be a shifty runner. It is almost certain that the Oregonians will be asked to wear the colors of the West when the Harvard difficulty is straightened out.

IS JOHNSON TO SPRING COUP?

Rumor Ban Clique will Vote Down Insurgents.

"Big Three" Look for Stormy Session Today.

League Prexy is Taxed with Enlarged Ego.

[EXCLUSIVE DISPATCH.]

NEW YORK, Dec. 9.—The entrance to this city tonight of President Ban Johnson and his five "loyal" clubs of the American League, which was hailed by baseball men as the triumphant invasion of peace into the troubled baseball world, may not result in the renewal of friendly relations among the warring factions.

The Comiskey-Ruppert-Frazee faction looked upon the coming of Johnson and the owners of the Philadelphia, St. Louis, Washington, Cleveland and Detroit clubs as a sure indication that the olive branch would make its appearance and all would be serene in the American League. The Johnson coherts came with smiles and encouraging words, but when Charles A. Comiskey of Chicago held a conference late tonight with Frank J. Navin of Detroit, he learned that the Johnson faction intended to vote down the insurgents and take command of the league situation regardless of the wishes of the present board of directors.

ACTION CHANGES.

The aspect of this unusual and peculiar baseball wrangle changes continually. First, there was war in the courts, then talk of peace and now comes a bombshell exploded by Johnson's followers which turns the whole situation upside down again.

After the conference tonight between Comiskey and Navin, Col. Huston of the Yankees gave out the following statement:

"Mr. Navin and Mr. Comiskey had a meeting at the Hotel Biltmore tonight and it developed that the profession of peace issued by Mr. Johnson and his cohorts on their arrival in New York tonight was absolutely insincere.

"The few clubs constituting the majority intend on Wednesday to vote out the existing directorate and vote in one of their own. They will also make Mr. Navin chairman in place of Mr. Comiskey. The clubs constituting the minority will take such measures as will demonstrate that they will not submit to the tyranny of those who merely reflect the will of this discredited man, Johnson.

"Nothing but the vanity of one man stands in the way of peace in baseball. Mr. Johnson shows that he puts personal consideration ahead of the general good in baseball."

HEAVENLY TWINS WANT IN WITH THE "SUDS."

[BY A. P. NIGHT WIRE.]

SEATTLE (WASH.) Dec. 9.—"Death Valley" Jim Scott, San Francisco pitcher, and Jack Fournier, Los Angeles first baseman, who are here to engage in the oil business, have announced that they will not return to their California clubs next season. They said they would like to play with Seattle.

FRENCH STILL AFTER BIG BOXING MATCH.

[BY A. P. NIGHT WIRE.]

MILWAUKEE (Wis.) Dec. 9.—Theodore Vienne, head of a French boxing syndicate, today cabled B. F. Steinel, Milwaukee, to secure definite terms from Jack Dempsey for a match with Georges Carpentier in Paris. Steinel has wired Jack Kearns, Dempsey's manager, for terms.

HUSSEY THINKS THAT DEMPSEY IS INVINCIBLE

SAYS HE COULD TRIM THE PRESENT DAY CROP OF HEAVIES QUICKLY.

George Hussey, the well-known local sportsman, and also one of the best judges of boxing in America, regards Jack Dempsey, the present heavyweight champion pugilist of the world, as invincible. In speaking in this line yesterday to a friend he had the following to say:

"Dempsey can beat them all. He is undoubtedly the greatest fighter I have ever seen, and I have seen them all, from John L. Sullivan up to the present time. Jack is in a class by himself. He has everything in his favor—youth, strength, and is as quick as a cat.

"Why," continued he, "Jack keeps himself in so fine a condition that I really believe he could go into the ring on a week's notice and put up his best battle. I firmly believe that he could take on Willis, Meehan, Carpentier and all the rest of the present-day crop of heavies and beat them in succession. He is today as hard as a rock and has the activity of a lightweight. When the gong clangs for action he just rushes in and fairly smothers his man. All the defensive ability in the world can't offset Jack's vicious aggressiveness. As I said before, he is in a class by himself and is simply invincible."

BIG AIR CRY NOW IS, "ON TO AUSTRALIA."

[BY CABLE AND ASSOCIATED PRESS.]

LONDON, Dec. 9.—Capt. Howell, who left the Hounslo Flying Field December 4 in an attempt to fly to Australia for the prize of £10,000 offered the commonwealth government, arrived at Taranto, Italy, on Monday morning, according to advices received here today.

Capt. G. H. Wilkins, who is attempting the same flight, arrived at Suda Bay, Isle of Crete, Friday.

Wilkins tried to get away from Suda Bay Monday, but was forced to return, owing to motor trouble. The return trip was made on the starboard engine, the oil pipe of the port engine having broken. The landing at Suda Bay was made safely.

PLEASE, MR. HARVARD, GIVE US TRY AT YOU.

[BY A. P. NIGHT WIRE.]

CAMBRIDGE (Mass.) Dec. 9.—Many telegrams from Harvard graduates on the Pacific Coast protesting against the cancellation of the Crimson football team's trip to Pasadena, Cal., for a game with a Coast eleven on New Year's Day, were received by the Harvard Athletic Association today. Most of the messages urged a reconsideration of the decision.

The faculty and the athletic committee will discuss the matter at a meeting tomorrow night.

RACERS TURN NIMRODS.

Roscoe Sarles and Eddie Hearne leave today for San Diego, where they will hunt ducks near the Sweetwater dam.

EAST LAUNCHES GRID BELLOW.

Urges Return to the Old-Style Massed Play.

In Which Case Ambulances Would Abut Field.

Dempsey and His Manager Irradiate Optimism.

BY HARRY A. WILLIAMS.

What sounds suspiciously like the bellow of a gored bull comes billowing out of the East.

Western football men smiled yesterday when informed that certain unidentified far eastern football mentors are urging a return to the days of old massed play with ambulances abutting on the gridiron. Of course, the ambulances weren't mentioned, but they frequently came in handy during the former regime.

While those issuing the bleat are not named, the inspiration probably could be traced to a group of coaches who have been unable to deliver, or whose elevens have been beaten through some of the vagaries of football.

URGE OLD STYLE.

The great element of uncertainty to be found in the advanced game, and the attendant possibility of a team being beaten by an inferior opponent, are the chief reasons advanced by those anonymous persons who advocate a reversion of the erstwhile style.

Amplified, these reasons probably would be found to be based on the fact that the supremacy of certain large colleges and universities has been visibly unsettled. True, it is not unnatural that coaches who have constructed strong elevens, which actually have outplayed some rival, only to be defeated through some misadventure, should cast about for an alibi. For such as these the open style of play provides a fairly satisfactory "goat."

* * *

That the present style of football has increased the uncertainties of the game will not elicit any controversial replies. It is patent to all concerned. This was one of the aims sought. And judging from the immense crowds which have witnessed contests throughout the country, marking this as probably the banner football season of all time, this uncertainty has not diminished interest in the game.

LESS INTENSIVE.

Aside from lessening the physical hazards of the game, one of the chief objects of the rule makers was to make football less intensive. A leading objection to the old game was that only men with exceptional physiques and prowess could hope to qualify. The participation in football and its attendant benefits was limited to a comparatively few—and those few the ones who did not need the development and training.

The number of men who could

(Continued on Second Page.)

REDLANDS IS AFTER GAME.

REDLANDS, Dec. 9.—There is keen disappointment in Redlands because of the fact that the Long Beach and Fullerton game was not played Saturday. Redlands had hoped to play the loser of that game the coming Saturday and thus still have a chance to play for the State championship, but whether it can be done now or not is a question.

The fans here feel that there is no enthusiastic disposition on the part of some of the schools to give the winner of the Citrus Belt, which is Redlands, a chance at the State championship. It may be that the schedule can be arranged even though Fullerton and Long Beach failed to battle on Saturday.

Coach Daniels is considerably discouraged, but he says that he will keep his men in good shape nevertheless.

POLO TEAMS ARE COMING.

[SPECIAL CORRESPONDENCE.]

DEL MONTE, Dec. 9.—S. F. B. Morse, a member of the Pacific Coast subcommittee of the Polo Association of America, has gone to New York on a business trip, and while back there he will get a line on the teams that will come to California this winter for the big season of play. Sam Morse, who was the famous captain of the Yale eleven in 1906, is an enthusiastic polo patron, and is taking an active interest in having some stellar matches this winter and spring.

S. Maurice Hockacher, the Meadowbrook player, has already lined up a strong four to play in the Del Monte invitational tournament on January 31 to February 14, and in the annual spring tournament, March 27 to April 13. Heckacher will have, besides himself, Maj. Leonard Tate, Maj. Phillip Magor and Cortland Dixon. Majs. Tate and Magor are Englishmen of recognized ability on the polo field.

It is probable that the East will send another team to Del Monte. The prospects are that four to five fours will enter for the sets of cups that have been set up by the Del Monte club.

Sam Morse is very enthusiastic over the Del Monte team that has already been lined up. With Hugh Drury as captain and No. 3, Tom Driscoll and Eric Pedley as forwards, and Col. H. B. Nutting as back, Del Monte will be represented with a 24-goal aggregation that Delegate Morse believes to be the strongest polo team ever organized on the Pacific Coast.

Mittens

—hand warmers that make an ideal Christmas gift, and warmly appreciated these crispy mornings and chilly evenings.

—his Gift at His Store

The chap who is out in the early morning feels the need of warm, cozy mittens. Lots of folks prefer the leather ones for driving. We have mittens and gloves for all uses and all occasions —warm, fleece-lined leather gloves, gauntlet driving gloves, work gloves or dress gloves.

Surely from this great stock you will find some gift for him, or a glove order permits him to do his own choosing.

J. B. Silverwood
BROADWAY AT SIXTH
A store with a Conscience

MARMON 34

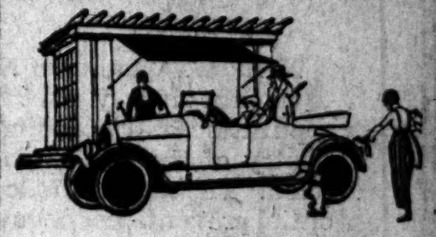

EVERY FEATURE of Marmon control has been worked out with utmost care. You do not have to change your position to change gears. A minimum of pressure is required to release the clutch or apply the foot-brake. The hand brake is within easy reach.

Your safety as well as your convenience depends upon these things. Whether you drive your car or not, they are worthy of your consideration.

AL. G. FAULKNER COMPANY
DISTRIBUTORS
1035 South Figueroa St. LOS ANGELES
MARMON MOTOR CARS
California, Nevada, Hawaiian Islands
1036—1066 California St. SAN FRANCISCO

Manual Wins, but Jockey Bakerman is Disqualified by Judges for Carrying Overweight

POLY WINS BY FLESH ROUTE.

Four Pounds of Extra Adipose Tissue Beat Manual.

Artisan Bakerman Victim of Dried Apples and Water.

Mechanics Claim "Fat Boy" Substitute a Trick.

Manual Arts won the lightweight football championship of the City League by defeating Polytechnic, 7 to 0, yesterday, but lost it a few minutes later when it was discovered that the man who made the touchdown was overweight.

Bakerman, the Artisan right end, furnished the only score when he caught a forward pass near the end of the game and scampered twenty yards to a touchdown. He was weighed in after the contest, and according to Johnny Burke, the Mechanic coach, was found to be four or five pounds over the lightweight limit of 130 pounds.

Consequently the game was forfeited to Poly by a 1-to-0 score. The Mechanic team's supporters claim it was a trick on the Manual Arts coach's part in not having Bakerman weighed in with the rest of the players before the game.

The conflict was a see-saw affair with first one team and then the other having an advantage. Poly had the oval on the Manual 10-yard line in the first quarter, but a forward pass was intercepted by Jonas for a 65-yard dash. The Artisans couldn't follow up their advantage and lost the ball on downs.

In the second quarter a Poly man fumbled on his own 10-yard line, and Manual recovered. Four downs netted nine yards, and Poly punted out of danger on its own 1-yard line.

Manual had slightly the better of the argument in the third quarter, and made several good gains on both the right and the left sides of the Poly line.

Starkey hurled a 20-yard pass to Bakerman in the fourth quarter and the latter eluded the Poly secondary defense for a touchdown. Starkey kicked goal.

Starkey, Arena and Bakerman put up the best game for Manual and Cole and Sakamoto for Poly.

The line-up:

Manual.		Polytechnic.
Baker	L.E.	Fuller
Wells	L.T.	Thompson
Howard	L.G.	Welch
Ehrlich	C.	Schmidt
Jones	R.G.	McLaughlin
Green	R.T.	Wahl
Sakamoto	R.E.	Edmonds
Starkey	Q.B.	Rothpletz
Jonas	L.H.B.	Letts
Arena	R.H.B.	Maurice
Bowen	F.B.	Cole

Score by quarters:

	1	2	3	4	T
Manual	0	0	0	0	0
Poly	0	0	0	7	7

Manual—Touchdown: Bakerman. Referee, Jim Baker, Redlands. Umpire, Reynolds, Arena for Manual, Tome for Poly. Linesman, Jones for Manual, Cole for Poly.

WRITERS' CLUB TO TAKE IN CLASS A.A. SCRIBES.

[BY A. P. NIGHT WIRE.]

NEW YORK, Dec. 9.—At the annual meeting of the Baseball Writers' Association of America today it was decided to admit to associate membership baseball writers in cities on Class AA League circuits.

President Sanborn will select a committee on uniformity of scoring rules and to confer with the joint committee on playing rules of the National and American Leagues.

A sum was voted from the Tim Murnane Memorial fund toward subscribing for four sets of the books written by the late Charles E. Van Loan, a former member of the association.

JOHNSON AND PARTY ARRIVE FOR MEETING.

[BY A. P. NIGHT WIRE.]

NEW YORK, Dec. 9.—Ban Johnson, president of the American League, and his so-called "loyal" club owners, arrived tonight from Chicago to attend the annual meeting of the American League tomorrow. Johnson's party included James Dunn, president of the Cleveland club; Phil Ball, president of the St. Louis club; Thomas Shibe, treasurer, and Connie Mack, manager, of the Philadelphia club; Benjamin Miner, president, and Clark Griffith, manager, of the Washington club; Frank Navin, president of the Detroit club, and George W. Miller, attorney for Johnson.

LONG BEACH VOTES TODAY ON BOXING.

Long Beach voters will today vote on the anti-boxing ordinance passed several months ago and recently referendumed. A heavy vote is anticipated. If the electors sustain the city commissioners and give a majority sanction to the ordinance, the weekly programme staged by the Silver Spray Athletic Club will be stopped. A. B. Montgomery, manager of the athletic organization has announced that in the event the bouts are prohibited by the passage of the ordinance, he will move the arena just outside of the city and continue his programme.

U. OF W. DECLINES.

[BY A. P. NIGHT WIRE.]

SEATTLE, Dec. 9.—The University of Washington has declined a wired offer from the Notre Dame football team for a game here on Christmas Day.

CAMBRIDGE VICTORS.

[BY CABLE AND ASSOCIATED PRESS.]

LONDON, Dec. 9 (via Ottawa.)—Cambridge University today beat Oxford University, 7 to 5, at Rugby football, in the first match between the two teams since 1913.

BASEBALL NOTES.

Jim Scott and Jack Fournier have let it be known that they would like to play with Seattle next season. Apparently they desire to start at the bottom again.

* * *

President Powers is still continuing his still hunt for a training camp with a grass diamond. He will next investigate Urbita Springs, near San Bernardino.

* * *

Red Killefer has some mighty good trading material in Bill Pertica and Cirly Brown. Next month he will go East for the purpose of swapping them. He should be able to get five or six good players in return. He could use a couple of infielders, an outfielder, two or three pitchers and possibly a catcher.

* * *

When Brown and Pertica have passed into the big leagues the Angel pitching staff will be reduced to Crandall, Fittery, Aldridge and Schultz, a nucleus of experienced hands around which a strong staff can be built.

* * *

With Boles on the retired list, the catching staff consists of Bassler, Lapan and a couple of youngsters of unknown quantity. Give Bassler Lapan's physique, or give Lapan Bassler's "catching brains" and the Los Angeles club would have one of the greatest, if not the greatest, catchers in the business. But taking them as nature made them, they are not a bad combination.

* * *

Hank Howes sends thrilling news from Calipatria to the effect that said town held her hold on second place in the Imperial Valley League by defeating Niland by the big-league score of 1 to 0. "Willard Dill was in his usual good form," writes Hank, "allowing only five scattered hits and fanning ten batsmen." Thus far so good, but when Hank adds that "the game was played in knee-deep sand and in only one hour and fifteen minutes" we suspect him of being a nature faker. No ordinary group of athletes can run nine innings in knee-deep sand in an hour and a quarter. Still it might be done with snow shoes.

* * *

Riverside has made a tantalizing offer for the Angels to train there. That city not only has a diamond with any kind of grass that you want, but hot and cold water and a steam-heated stadium.

AUTO PLANT TO USE GASOLINE FOR FUEL.

[BY A. P. NIGHT WIRE.]

DETROIT, Dec. 9.—One of the largest automobile plants in the city, closed by orders of the national Fuel Administration, will reopen tomorrow with gasoline furnishing the motive power to operate its machinery. Hundreds of automobile motors will be hooked up to turn the factory wheels. Employees in twenty-one departments have been ordered to return to work Wednesday morning.

EAST LAUNCHES GRID BELLOW.

(Continued from First Page.)

qualify in big league football was limited. Usually, a few of the larger universities cornered the class, and this gave them a corner on the game. This advantage has largely disappeared. Nobody now "owns" football. It has been democratized, so to speak. The all-sacred precincts of the "big three" and other exclusive preserves have been pervaded.

* * *

It is significant that the only objection to advanced football emanates from the East. The open game has made much greater progress in the West. Western men are proving better coaches than those imported from the East. The western coaches for the most part are new men with new ideas, who entered on their duties with receptive minds, and pliable intellects open to the main chance. Many of the eastern coaches are still mentally manacled byb traditions. Some of them have passed away above the ears. The open game is beyond them, or they have become petrified in their prejudices.

WOULD OPPOSE IT.

Such as these, embittered by recent reverses, would revive those conditions that almost caused football to be legislated out of existence by public opinion. Attempts of any group of coaches to remold the game along former massed lines will almost certainly meet with strong opposition by those with the best interests of the game at heart. Right now there is an appalling amount of ideleness among the fake reformers. Before long they will be showing signs of unrest. And rather than go to work they would welcome an opportunity to jump on football with both feet. Keep from under by letting well enough alone.

* * *

The two Jacks, meaning Dempsey and Kearns, are not what might be termed miserable these days. It is with difficulty that they refrain from radiating a blinding quality of optimism. Now that the way has been cleared for an international match with Georges Carpentier through the latter's defeat of Beckett, the offers are beginning to come in with a loud crash. The only thing that Dempsey has to fear from Carpentier is that the latter die prematurely or get mixed up in a train wreck.

FANCY THE MATCH.

Doubtless Europe will fancy the match, but the chief interest here will center in the amount of receipts. Unless Carpentier has improved unbelievably in the past four years he is still a third-rater. Against boxers of the Beckett caliber he has compiled a rather bizarre record of knockouts, but there is usually an "L" opposite his name when he has encountered anything resembling class. Joe Jeaneatte probably was the most formidable man he ever met. He lost to Jeaneatte in fifteen rounds. Then he lost to Billy Papke in seventeen rounds, and Papke was then but a shell of his former self. Other defeats were administered to him by Henry Piet and Dixie Kid, while he lost to Frank Klaus on a foul. Carpentier's chances, on the dope, are confined to a chance blow.

There is little doubt that Dempsey would be a busy champion if any suitable opponents were in sight. Unlike some champions of the past, he is a natural fighter, and were he permitted to follow his natural inclinations he would take on all comers. But he is in the hands of shrewd managers, whose business it is to get the money.

An instance of Dempsey's willingness to fight was related to me recently by an Eastern sporting man. This was several months before he met Willard. It was planned to match him with Billy Miske in a ten-round bout for the benefit of the Red Cross. Miske was approached by the promoter of the benefit. Billy, although willing to assist in a good cause, intimated that it would be professional suicide for him to enter the ring with Dempsey. "Well, we will trim the bout to four rounds," said the promoter. "You can stay away from Dempsey that long."

"You don't know that bird," replied Miske. "He can knock me or any other man out any time he wants to." However, Miske finally consented to immolate himself for the sake of the Red Cross.

FOOT INJURED.

Dempsey was next approached. He was found to be suffering from a badly injured foot. He could hardly walk.

"Sure I'll box Miske," said Jack.

"But," replied the promoter, "you are in no condition to go on."

"Oh, I can stand like this," said Dempsey, bearing all his weight on one foot and shuffling around on the floor, meantime delivering shadow hooks with his forearms. And he meant it. He would have entered the ring in that condition. But of course, as he had some matches pending, his handlers would not permit it. This showed the fighting spirit and the supreme confidence of the man who later was to become champion.

YOUNG IS VICTOR.

Young defeated Boggs 110 to 66 at the Nelms and Bird billiard parlors last night. Popel, 90, will meet Dagne, 80, tonight.

AUTO CONVENTION ENDS.

[BY A. P. NIGHT WIRE.]

BAKERSFIELD (Cal.) Dec. 9.—The December meeting of the California Auto Trades convention, with delegates present from many parts of the State, closed here this afternoon wiht the adoption of resolutions.

The convention went on record against the practice of granting probation to motor-car thieves and favored that imprisonment for such offenders be raised from five years to life terms.

Another resolution favors the placing of motor controls at the entrances to the State as a means of checking all cars crossing the border and thus making possible apprehension of stolen cars the minute they enter the State.

SAFETY FIRST.

Strict enforcement of the safety-first provisions of the Motor Vehicle Act were urged.

Generally the convention indorsed the recommendations of the California Traffic Officers' Association.

The association voted to hold sessions of two days each year—two in the south, two in the north and two in the central part of the State.

Fresno gets the June meeting, the next Southern meeting will be in Riverside in January.

CHAIRMAN DUNTEE.

George Duntee of Fresno was appointed State chairman of the car dealers' craft of the association. Milton R. Standish was made chairman of a State-wide membership campaign.

A creed, or standard of ethics, was adopted by the State body, and objectionable advertising on the part of those engaged in the trade was scored. Members were urged to adhere strictly to the truth and to plain statement of their merits in selling efforts. "Truth Well Told" was held up as a mark to shoot at rather than deceptive and misleading advertising.

BILL RODGERS PART OWNER OF SENATORS.

[BY A. P. NIGHT WIRE.]

SACRAMENTO, Dec. 9.—Louis and Charles Moreing, who last week purchased the Sacramento club of the Pacific Coast Baseball League, announced today that William (Bill) Rodgers, manager of the club, had become part owner.

SCIENTIFIC, because demonstrable, Keston Nostrida.

CAPT. DETZER WAS ONCE SPORT SCRIBE.

[BY A. P. NIGHT WIRE.]

FORT WAYNE (Ind.) Dec. 9.—Capt. Karl W. Detzer, United States army captain, who faces court-martial at Governor's Island tomorrow, is a former sporting editor of a local newspaper. He entered the officers' training camp at Fort Benjamin Harrison, Indianapolis, Ind., and he graduated as a captain. He left for France in June, 1918, and with the D, Three Hundred and Third Infantry, Eighty-fourth Division, he saw service in the Argonne.

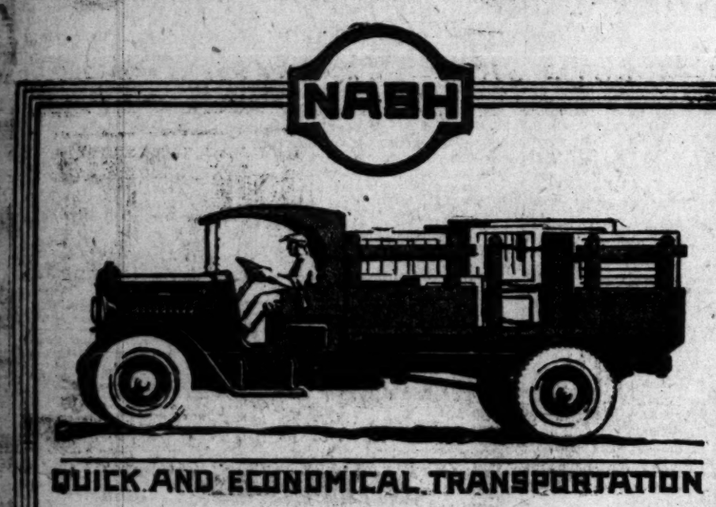

QUICK AND ECONOMICAL TRANSPORTATION

INBUILT Quality of Nash Trucks is absolutely assured by the reputation and standing in the industry of the big Nash institution itself. The automatic locking differential prevents loss of power through spinning of either driving wheel and enables Nash Trucks to make quicker and safer deliveries.

Nash Trucks are operated by Morris & Company, The Standard Oil Company, The Palmolive Company, and The Standard Steel Foundries, as well as many other nationally known concerns.

Troy Motor Sales Co.

11th at Figueroa

NASH TRUCKS

Prices Upon Application

Camels certainly do answer your keenest cigarette desires

—for quality, for refreshing flavor and fragrance, for smooth, delightful mellow-mildness, for "body" *and for real and true satisfaction!*

You have only to get acquainted with Camels to realize the absolute superiority of the Camel blend of choice Turkish and choice Domestic tobaccos.

Camel CIGARETTES

And, how you will prefer the Camel blend to either kind of tobacco smoked straight! *We tell you it is a revelation!*

Camels are so unusual, so unlike any cigarette you ever puffed on! They meet the exacting requirement of the most fastidious smokers!

No matter how liberally you smoke Camels they will not tire your taste! And, it will delight you to discover personally that Camels leave no unpleasant cigaretty aftertaste or unpleasant cigaretty odor!

So confident are we that Camels will exceed your highest cigarette ideals that we say frankly—*compare Camels with any cigarette in the world at any price!*

You'll forget all about coupons, premiums or gifts!

Camels are sold everywhere in scientifically sealed packages of 20 cigarettes; or ten packages (200 cigarettes) in glassine-paper-covered carton. We strongly recommend this carton for the home or office supply or when you travel.

R. J. REYNOLDS TOBACCO CO. Winston-Salem, N. C.

Overweight.

VENTION ENDS.

. P. NIGHT WIRE.]

nia Traffic Officers' Association.

The association voted to hold six sessions of two days each every year—two in the south, two in the north and two in the central part of the State.

Fresno gets the June meeting, and the next Southern meeting will be at Riverside in January, 1920.

CHAIRMAN DUNTON.

George Dunton of Anaheim was appointed State chairman of motor car dealers' craft of the association. Milton R. Standish was made chairman of a State-wide publicity campaign.

A creed, or standard of service, was adopted by the State association, and objectionable advertising on the part of those engaged in the trade was scored. Members were urged to adhere strictly to the truth and a plain statement of their merchandising efforts. "Truth Well Told" was held up as a mark to shoot at rather than deceptive and ambiguous advertising.

CAPT. DETZER WAS ONCE SPORT SCRIBE.

[BY A. P. NIGHT WIRE.]

FORT WAYNE (Ind.) Dec. 9.—Karl W. Detzer, United States Army captain, who faces court-martial at Governor's Island tomorrow, was formerly sporting editor of a local newspaper. He entered the first officers' training camp at Fort Benjamin Harrison, Indianapolis, from which he graduated as a captain. He went for France in June, 1918, with the D, Three Hundred and Thirty-third Infantry, Eighty-fourth Division.

swer
sires
el
TES
Camels are sold everywhere in scientifically sealed packages of 20 cigarettes; or ten packages (200 cigarettes) in glassine-paper-covered carton. We strongly recommend this carton for the home or office supply or when you travel.
R. J. REYNOLDS TOBACCO CO.
Winston-Salem, N. C.

...E MARRED BIG AIR RACE.

...y Person" Says Some ...ots Had Hang-overs.

...e Himself was ...t-to-Goodness Sober.

...se to Prove His "Wet ...mation" Charges.

...A. P. NIGHT WIRE.]

...ORK, Dec. 9.—The secret ...ailure of some of the pilots ...e attributed to too much ..., transcontinental air ..., R. W. Maynard, the ..., declared in a statement ... night by the ... Leagues. "If all of them ...ber as myself, I probably ... have been the winner.

...e declared he was ... against strong drink, the ... admitted there are ... when a pilot might ... it using it. He pointed ... the aviator might take a ... to 'die him over' after being ... after continuous ... twelve to fifteen hours.

...ING WITH BOOZE.

...Maynard said many of the ...idents were due to pilots ... intoxicated" or "with a ... from the night before." ... made every bit of gray ... has given him in an ... and to have a brain clear ... days and the effects of ... a great asset," he added.

...TON, Dec. 9.—An official ... will be ordered by ... Department into statements ... to Lieut. Belvin W. ... of the army air service, cat... That the secret of the ... one of the pilots in the ... transcontinental army air race ... attributed to too much ...

...Lieut. Maynard has ... quoted, it was said ... Department, he will ... justify or prove his ... before an official board. ... no official reports ... received indicating that ... the transcontinental ... contestants during the con...

...ND SHADE ...ARDED A DRAW.

...ssible 2.75 per cent.) ... Shade, welter... four rounds to a ... Vernon arena last ... Danny Ed... Charlie Roselli; ... Hoover; Gordan ... Poppas defeated ... defeated Titus, and ... Duarte.

...JOHN A. F. OF L.

...A. P. DAY WIRE.]

...Dec. 9.—Professors ... in Select New ...rsities and colleges ... a union affiliated ... Federation of ... an invitation yes... colleagues to join the ... The invitation em... unions are prohibited ... constitution.

...BILL PASSES.

...NIGHT WIRE.]

...Dec. 9.—Without ... the House today ... Bill designed ... foreign manufacturers ... American markets ... sold at a lower price ... United States than in the ... manufacture.

...FUNERAL.

...services for Charles A. ... who died, a retired real ... estate man, at his home, ... avenue, Monday ... at the Pierce Brothers ... at 2 o'clock tomorrow ... interment will be in In... Mr. Sprague had been sick ... months. He leaves a ... Ben A. Sprague.

BOWLING NOTES.

Shaffer and McCord, the Ocean Park champs, continued their long string of wins in special bowling matches by defeating Taylor and Shay, Sunday, December 7, in a ten-game series home and home match. Taylor and Shay are considered by local bowling followers as being almost an invincible doubles team, and due credit for Shaffer and McCord's win has been recorded in the book.

The scores rolled, with the exception of those made by Shaffer, were exceptionally low for the class of talent represented. This doubles match will undoubtedly be a forerunner for several future local matches between the best pin toppers in Southern California, of whom will comprise the entire lineup of the fast Del Monte Cafe team open to bowl doubles matches against any two bowlers. Scores of match follow:

Bowled at Port allens (Ocean Park)

TAYLOR AND SHAY.

	1	2	3	4	5	Tl.	Av.
Taylor	241	180	180	166	219	976	195
Shay	200	204	182	174	161	921	184
Totals	441	384	362	339	401	1,927	

SHAFFER AND McCORD.

Shaffer	178	201	216	194	201	990	198
McCord	207	155	186	190	208	946	189
Totals	385	356	402	384	409	1,936	

Bowled at Mosarch alleys (Los Angeles)

TAYLOR AND SHAY.

	1	2	3	4	5	Tl.	Av.
Taylor	164	207	192	167	199	968	194
Shay	170	212	198	168	167	924	185
Totals	342	419	391	373	376	1,802	

SHAFFER AND McCORD.

	1	2	3	4	5	Tl.	Av.
Shaffer	169	244	202	211	194	1,019	203
McCord	172	182	208	179	168	909	182
Totals	341	426	410	390	342	1,909	

Totals for match:

	Pins.
Taylor and Shay	3,849
Shaffer and McCord	3,845

BALL MAGNATES HOLD POWWOW.

(Continued from First Page.)

which was set by the purchase of Carl Mays by the New York Americans.

President Ebbets of Brooklyn stated that he had purchased Harold Elliott, a former catcher of the Chicago Cubs, from the Oakland (Cal.) club. The Brooklyn club also has signed Catcher Ernest Kruger again.

President Chapin of the Rochester club, bought Al Baird, an infielder, from the New York Nationals.

COL. HOUSE IS STILL ADMIRER OF WILSON.

ANSWERS ARTICLE SPECULATING ON BREAK BY STATEMENT OF LOYALTY.

[EXCLUSIVE DISPATCH.]

NEW YORK, Dec. 9.—"My affection and admiration for President Wilson are unchanged." This statement has been issued by Col. House in reply to a special article in which the writer outlined rumors in a speculative story in the World as to the relations existing between the President and the Colonel.

The entire message of Col. House, consisting of twenty-eight words, reads:

"I hav read the article, and for obvious reasons I prefer to make no comment further than to say my admiration and affection for the President are unchanged."

In the article the writer referred to the relations of the President and the Colonel, his former adviser, as "the mystery of the real Col. House" and said the mystery was nearing completion. In two columns or more he told of speculations of "close observers of international political events" on the relations of the President and the Colonel.

The writer said signs indicated a permanent breach between the President and the Colonel, and gave the following chief reasons for his belief:

That the President has not of late been communicated with as to Col. House's movements, presumably for the reason that the information might have a disquieting effect on the President.

That Col. House, contrary to his custom, has not visited Washington.

That Col. House returned from Europe under unusual circumstances and was ill for two weeks following his arrival, but is now able to attend to business.

That so far as can be learned, Col. House has ceased to have any official connection with the government, and is "no longer a factor in the negotiations pending in Paris, the interests of the United States being administered by Undersecretary Polk."

CLAIM KRUTTSCHNITT FIRE REPORT FALSE.

[BY A. P. NIGHT WIRE.]

SAN FRANCISCO, Dec. 9.—Mrs. Violett Potter Kruttschnitt, said to be the divorced wife of Theodore Kruttschnitt, son of Julius Kruttschnitt, railroad magnate, was released today on $1000 cash bail, after her arraignment in the women's court here on a charge of falsifying a proof of loss in connection with a fire which destroyed her Mill Valley home in October. Bail was furnished by Attorney Joseph O'Connor.

The warrant was obtained by the Fire Prevention Bureau of the Pacific, following an investigation of the fire, which occurred on October 20. The bureau charges Mrs. Kruttschnitt claimed she had lost furniture valued at $6000, which had been insured at $2500, but the bureau held there was no furniture in the place.

BAY CITY SHIP FIRE THOUGHT INCENDIARY.

[BY A. P. DAY WIRE.]

SAN FRANCISCO, Dec. 9.—Fire early today on the Shipping Board steamer Cocaponset at her pier here was extinguished after causing loss estimated at $250,000.

Two holds, filled with merchandise were flooded before the flames were subdued. The ship's cargo was largely brandy and dried fruit. The extreme heat forced out the steel sides of the vessel and made her decks red hot.

Police declared the blaze might have been of incendiary origin. As a result of today's fire on the local water front, State harbor officials have asked that a guard be placed on every vessel loading here.

TOUGH SEASON FOR HARVARD

Schedule 1920 to Include Several Departures.

Nine Dates Have been Set Down on the List.

September 25 is to be a Double-Header.

[BY A. P. NIGHT WIRE.]

CAMBRIDGE (Mass.) Dec. 9.—The Harvard football schedule for next season will be one of the hardest a Crimson team has had to meet. It will include several departures from the list of the season just closed, which Harvard disposed of without defeat. The eleven of Centre College, which emerged from the obscurity of Kentucky gridirons this fall with an unbroken string of twelve victories, is the most notable addition. Ting Middle West will be represented by Notre Dame University, and the University of Virginia again will bring the southern collegiate type of game to the stadium.

The schedule now being drafted is of nine dates. Official announcement will be withheld several weeks until all details are confirmed but word from several of the colleges which are to appear on it makes possible a virtually authoritative list.

DOUBLE HEADER.

The first date, September 25, will be a double header for the Harvard squad. The opponents, however, are not quite certain because of the reported unwillingness Bowdoin to take part in a two game programme. The second date when Harvard will meet University of Maine, also may be made a double one if Maine consents. Notre Dame, it is understood, will play here October 9, with Williams College appearing a week later.

Centre College has been assigned the important mid-season game on October 23 which the University of Illinois declined. Virginia will come to Cambridge on October 30, the week before Harvard's annual game with Princeton. The Princeton-Harvard game at the stadium on November 7 will come, as usual, two weeks before the game with Yale, to be played at New Haven. Brown, an early season opponent of Harvard this year, will fill the date between the Princeton and Yale games.

Comparing the schedule of the past season with that proposed for 1920, Bates, Boston College, Colby, Springfield College and Tufts, all New England institutions, are dropped.

LLOYD GEORGE APPEAL IS COLDLY RECEIVED.

USES AMERICAN SENATE ACTION ON TREATY AS COALITION ARGUMENT.

[BY CABLE—EXCLUSIVE DISPATCH.]

LONDON, Dec. 8.—Prime Minister Lloyd George's plea at Manchester Saturday for a continuance of the coalition was badly received by all sections of the coalition except his own group of the Liberals.

The Unionists decline to regard favorably his plea that they abandon protection, while the Liberals insist he is a disguised protectionist.

The only argument which seems to appeal at all is his citation of the example of America's action on the treaty, which he evidently regards as the result of an absence of a coalition government in America. He has been much impressed by this view since the debate, which pigeonholed the treaty, but this is the first time he has said so publicly.

All newspapers today are speculating on Lloyd George's future, and some are predicting an early fall of the ministry. One prediction is that he will employ the recess after Parliament adjourns, December 23, to use his famous gift of persuasion and that he will come back when Parliament reassembles as solidly supported as ever.

Much is hoped for from the Irish Home Rule Bill, which he will introduce personally next Monday and on which he is staking his career.

JAPANESE WAR BOAT TO CALL AT HARBOR.

TO FIRE BIG GUNS AT FORT MacARTHUR—FRENCH BUY SHIPS HERE.

[LOCAL CORRESPONDENCE.]

LOS ANGELES HARBOR, Dec. 9.—The Japanese cruiser Yukano will arrive here on December 20, according to advices received at the U. S. Submarine Base today. The cruiser will probably spend Christmas in port here, it was stated. Plans for the reception of the cruiser and its men are being prepared. The last Japanese naval craft to visit the harbor was the training ship Taisai Maru, which was here a year ago.

FIRE BIG GUNS.

The big twelve-inch mortar batteries and fourteen-inch rifles will be fired in target practice at Fort MacArthur next Tuesday and Wednesday, when the district commander of the Western Department will be here from San Francisco. For the first time since the establishing of the fort visitors will be allowed on the reservation to witness the firing.

The guns will be fired at moving objects at sea, 14,000 yards away—objects so small as to be barely visible to the naked eye. Residents of the Point Fermin district are advised to open all windows in their homes to prevent them from being shattered by the concussion caused by the firing of the guns.

BUILD FRENCH SHIPS.

The Southwestern Shipbuilding Company is negotiating contracts with the French high commission for fifteen steel ships. Terms have been agreed upon but differences in French and American rates of exchange have delayed the execution of contracts. An official of the company stated today that the present contracts with the Emergency Fleet Corporation will be completed next April, but work will continue on other private contracts which will keep the yards busy for two and a half years, exclusive of the French ships.

Rooms at "Hotel del Coronado" will all be gone soon. Secure now.—[Advertisement.

FRICK MILLIONS FOR PRINCETON TEACHERS.

FACULTY MEMBERS TO BE CHIEF BENEFICIARIES OF $15,000,000 REQUEST.

[EXCLUSIVE DISPATCH.]

CHICAGO, Dec. 9.—Princeton professors will be the chief beneficiaries of the bequest, believed to approximate $15,000,000 in value, from the estate of Henry Clay Frick. This was made plain by President Hibben, who arrived in the city yesterday to confer with the local alumni on the university's $14,000,000 drive for an endowment fund for professors.

Enthusiasm reached a climax with the arrival of President Hibben. The latter had prepared for the press typewritten copies of the speech which he had intended to deliver at a dinner of Princeton fathers in the Chicago Club tonight.

"I have had to change my speech entirely at the last minute," said President Hibben. "The one I had expected to deliver was a plea of desperation. The one I shall give is a plea for the grasping of an opportunity—Princeton's opportunity.

"Mr. Frick has been a good friend to Princeton. The announcement of his bequest, however, will not be permitted to interfere with efforts to raise our $14,000,000 fund.

"The exact value of Mr. Frick's gift cannot be definitely estimated, of course. By the terms of the will we are to get thirty of the 100 equal parts into which the residuary estate has been divided. The value of the residum has been estimated at $50,000,000. That would give us approximately $15,000,000.

"If, in addition to Mr. Frick's donation we succeed in raising the figure which we had previously set as our goal, it will mean a bigger and a better Princeton than even the fondest 'grad' has probably ever dreamed."

PRESSMEN AGREE ON ARBITRATION PLAN.

[BY A. P. DAY WIRE.]

KNOXVILLE (Tenn.) Dec. 9.—An agreement to establish the forty-four-hour week in 1921 was approved by the members of the International Printing Pressmen's and Assistants' Union of North America, according to an official announcement here today of the results of a referendum vote cast in November.

Other propositions approved were an arbitration agreement between the American Newspaper Publishers' Association and the International Printing Pressmen's and Assistants' Union and an agreement between employing printers of the United States and Canada and the international organization.

RADICALISM IS RUSSIAN SOWN.

New York Committee Finds Propaganda Source.

Determined Effort to Create an American Soviet.

Legislation Proposed to Put Menace Under Control.

[BY A. P. DAY WIRE.]

NEW YORK, Dec. 9.—Radical agitation in this country is due to an organized, artificially stimulated movement under the inspiration of the Russian soviet government. This opinion will be submitted to the New York Legislature by the joint legislative committee which has been investigating radical activities here, it was learned today.

Three big groups of the radical element have been supplying the forces for wholesale dissemination of bolshevist propaganda, the report will assert:

The anarchist group, including the Union of Russian Workers and other organizations; the syndicalist group, the main body of which are the Industrial Workers of the World, and the communist group, including the Communist party of America and the Communist Labor party. In each of these groups the overthrow of government by illegal means, including violence, is the weapon urged upon the masses, the report will state.

NEW YORK THE CENTER.

New York City is one of the big headquarters for the organized movement, the report will point out, with Chicago, Cleveland, Detroit and virtually every industrial center from the Atlantic to the Pacific harboring a headquarters for the radical campaign.

Hundreds of arrests have been made on information furnished by the committee. Scores of indictments for criminal anarchy have been returned on data procured and made available by it.

The nineteen persons indicted here yesterday charged with criminal anarchy were arrested on information procured by the committee.

FOREIGN LANGUAGE PERIL.

Special inquiry was directed at the foreign language and radical press in New York. Of forty-six such newspapers, it was found that only two were self-supporting, the committee report will declare.

In its recommendations to the Legislature the committee will approach the subject of corrective measures for the radical menace in two ways. First it will recommend repressive legislation, not trying to limit free speech, but pointing out that free speech is abused when overthrow of the government by violence and illegal methods is advocated.

Second, along constructive lines, it will recommend increasing the present educational facilities for adult aliens.

DEPORTATIONS SECRET.

Plans for deporting anarchists from Ellis Island are being kept secret by the Federal authorities, U. S. Attorney Caffey when asked today in regard to his announcement in court that the government was ready to send Alexander Berkman, Emma Goldman and other aliens out of the country within two weeks, said that a group of radicals would be deported at the same time, but that he did not intend they should learn in advance just when, where and how they would be sent.

FRESNO RED MUST GO.

Judge Mayer today denied application for writs of habeas corpus for two other radicals awaiting deportation at Ellis Island—Frederick H. Berger, who was arrested at Fresno, two years ago, and Jose Grau, a sailor, who was arrested last May at a meeting of marine transport workers in Philadelphia.

"The practice of applying for writs of habeas corpus upon loose general allegations which fail to show on the face of the petition that a petitioner is wrongfully detained should be discontinued," he said.

NEW COUNTY LIBRARY.

[EXCLUSIVE DISPATCH.]

SANTA ANA, Dec. 9.—Institution of an Orange county free library under the separate library plan, authorized by section two of the State library law, was decided upon here today at a meeting of the Board of Supervisors upon recommendation of the Fourth District Congress of Mothers and Parent-Teacher Associations.

The question had been under discussion for several months past. It is estimated the first year's cost of the county free library will be in excess of $15,000.

OVERCOATS

Our Handsome "Christmas-time" Order for a Suit or Overcoat.

THE LARGEST ASSORTMENT OF OVERCOATS DESMOND'S HAS EVER BEEN PRIVILEGED TO PRESENT AT ONE TIME, IS NOW ASSEMBLED ON THE CLOTHING FLOOR. THERE ARE HEAVY AND LIGHT WEIGHTS, DRESSY COATS AND ULSTERS, FORM FITTING AND BELTED MODELS. BEST OF FOREIGN AND NATIVE FABRICS. IN FACT, PRACTICALLY EVERY KIND OF COAT AND EVERY KIND OF FABRIC OBTAINABLE TODAY, IS REPRESENTED IN THIS WONDERFUL SHOWING OF OVERGARMENTS FOR MEN.

FASHION PARK AND KUPPENHEIMER CLOTHES ARE TO BE FOUND HERE ONLY

"Desmond's"
Spring Near Sixth.

A MAN'S STORE—A WOMAN'S SHOP—A BOY'S SHOP—FOR USEFUL GIFTS

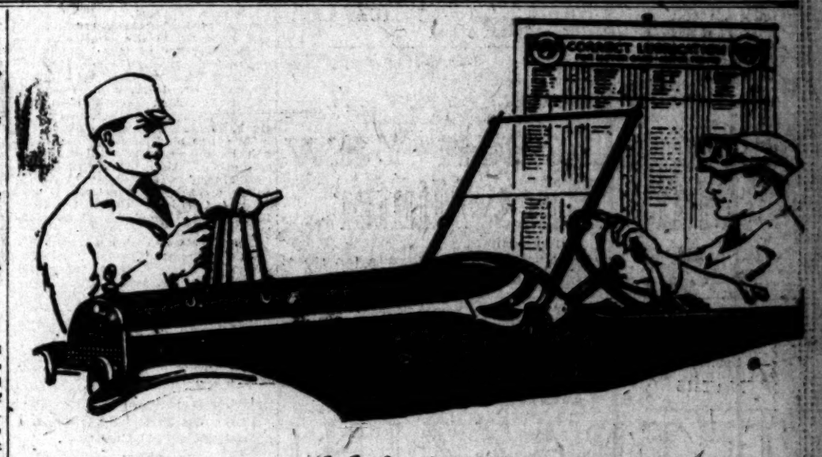

Ask for ZEROLENE
—get Correct Lubrication

Zerolene is made in various consistencies to meet with scientific accuracy the lubrication needs of each type of engine.

There is a Zerolene Correct Lubrication Chart for your car. Get one at your dealer's or our nearest station.

STANDARD OIL COMPANY
(California)

The Standard Oil
ZEROLENE
For Motor Cars

A grade for each type of engine

BRIEFS.

MISS CLAYTON AT HOME.

STAR MOVES INTO HER NEW HOLLYWOOD DOMICILE.

By Edwin Schallert.

Not for long can they resist the allurement attached to owning their own homes in Southern California, these folk of the stage and cinema. The latest to feel the spell is Ethel Clayton, featured in Famous Players-Lasky productions, who has just completed the furnishing of her residence in Hollywood. The star has been accumulating the interior decorations of her new domicile over a period of years, always in anticipation of the day when she might have a place to call her own home.

Many of the furnishings are reminders of her eventful tour of the Orient. She brought back with her exquisite porcelains, rare and striking curios from China, Japan and Korea, rich oriental rugs of remarkable design, and other unusual relics and mementos of her trip.

Italian marble statuary from the San Diego Exposition is also a feature of the interior adornment of Miss Clayton's dwelling.

"My friends seem to have only one criticism to make of my home," said the star, yesterday. "Practically every painting I have shows a tree or a group of trees. The picture may be on some other subject entirely, but somewhere a tree can be seen. I suppose the reason is that I love nature and especially majestic trees. Mother and brother are continually poking fun at me because every time I buy a painting I show my preference."

Colleen in Big Feature.

Colleen Moore, who is appearing in the Christie comedy, "A Roman Scandal," this week at Miller's Theater, has been selected for the leading role in a eight-reel picture, shortly to be produced by the new Dierker Photodrama Producing Company, under the direction of Colin Campbell. The title of the new feature has not yet been announced, nor has the theme of the original story, but it is stated the company will go to San Juan, Capistrano shortly for location work. The remainder of the filming will be at Brunton studios. Miss Moore's part is that of a young blind girl.

Director and Star Arrive.

Charles Maigne, who is to direct the Paramount-Artcraft production, "The Fight Chance," is expected to arrive here today to begin work at the Famous Players-Lasky studio. Mr. Maigne will bring with him from the East Conrad Nagel, stage and screen leading man, who recently has been appearing in New York with Alice Brady in her legitimate productions. Anna Q. Nilsson, who is featured in Allan Dwan's production of "Soldiers of Fortune," now showing at the California Theater, will play the feminine lead in the new picture.

Resigns from Realart.

Arthur S. Kane has resigned as president of the Realart Pictures Corporation, according to announcement from the East. Mr. Kane formed the organization about six months ago, and has been chiefly responsible for its rapid expansion. It is understood that the starting of a new enterprise was the determining reason for his resignation. The Realart corporation is sponsor of the new Mary Miles Minter productions, the first of which is having a local showing.

A Cassinelli Epigram.

Dolores Cassinelli, who is appearing in "The Right to Lie" at the Palace, makes a specialty of envolving epigrams on the subject of love in her spare time—one of her latest being "When a Man of the World Swears He'll Love a Woman Forever, He Contemplates Crowding Eternity Into a Day."

Miss Varden's Memory.

That Evelyn Varden, the leading woman of the Majestic stock company, has a very extraordinary retentive memory, was demonstrated at the first rehearsal for the play, "Merely Mary Ann," for though she had not appeared in her big role for more than two years, she went through the play with only an occasional reference to the script. Her last performance of the play was in Boston, in stock.

"Woman" Still Screening.

Maurice Tourneur's spectacular production, "Woman," is continuing its engagement at Clune's Auditorium, with large audiences in attendance. The picture is distinguished by the director's remarkable originality in presentation, and his fine conception of artistic settings. Each portion of the picture, which is divided into a prologue, five episodes and an epilogue, is concerned with the study of femininity. The film is introduced by a highly entertaining stage prologue.

James Part for One Play.

The two Janes, Miss Cowl and Miss Murfin, coauthors of "Lilac Time," "Daybreak" and "Information Please," have for the first time in several years sacrificed their partnership for Jane Murfin alone is responsible for the story of Alice Brady's new play, "Marie, Ltd.," now showing at Tally's Broadway. They have since reunited their efforts on a new stage play, however, to be produced by William A. Brady.

A Hit in the North.

"Civilian Clothes" is running right along now in San Francisco, where a company headed by William Courtney recently opened an engagement. Locally the play is getting ready to celebrate its silver anniversary in terms of weeks.

"Twin Beds" Next Feature.

That original jazz special, "Twin Beds," is to return to the Mason next Monday, for a two weeks' stay. The play has always proven popular as a holiday attraction, which is the reason for the extended engagement.

Also Hit in East.

T. L. Tally received a telegram yesterday from the Strand Theater, New York, management, to the effect that Mary Pickford in "Heart o' the Hills" is breaking all Eastern records. The First National vice-president wired back:

"You have nothing on us."

IN ::TOURNEUR'S:: BIG:: FEATURE.

"Victory" at Grauman's Theater.

Lon Chaney and Seena Owen.

FLASHES.

GLORIA ON STAGE.

MISS SWANSON MAY HAVE ROLE IN PLAY.

By Grace Kingsley.

Far be it from me to say anything so brutal, but it is proverbial that actors like to hear themselves talk. And the bigger the audience, naturally the more stimulating the experience. Also what more natural than that a picture star, who never has the chance to "talk back" at all, should long to go on the stage? And that is just what Gloria Swanson, a star of "Male and Female," is going to do! That is, not at once, of course, but before very long.

It seems that one day at the studio when Cecil de Mille was directing Miss Swanson in a scene, she read her lines so effectively he exclaimed enthusiastically, "Really, Miss Swanson, you should go on the stage." That set the young lady thinking, and soon thereafter, when Mr. De Mille, was in an especially good mood, Miss Swanson timidly asked him if he meant what he said that day. He declared he did, and, moreover, that he was rather anxious to do some stage directing himself once more. Also that he had a play by Edgar Selwyn right now that was just aching to be produced. So then and there it was agreed that when Mr. De Mille found a breathing spell, he should stage the play, with Miss Swanson in one of the principal roles.

So now-a-days, if you chance to find Miss Swanson chewing a licorice drop and reciting "To be or not to be" or "Curfew shall not ring tonight," you'll know she's merely practicing up for a whack at the spoken drama.

Harry Houdini Flits.

Once more doing the disappearing act, Harry Houdini, the mystery king, having completed his latest Lasky offering, left for New York yesterday, whence he will at once sail for London, reaching that English center of art in time to have his English plum pudding and brandy sauce, also his after-dinner port, Christmas Day. Mr. Houdini has a year's contract to play the music halls of London and other large European cities, including those of Paris.

Miss MacDonald's Latest.

Making selection of the best stories available is the favorite little indoor sport of Katherine MacDonald, these days. The latest one to be chosen by her, and on which work will be commenced next week, is the Williamsons's lively tale, "Guests of Hercules."

An all-star cast has been assembled to play the leading roles, including Anna Nilsson, Virginia Ainsworth, Fannie Ferraris, Nell Craig, Edwin Stevens, Howard Gaye, Norman Kerry, Rudolphia Valentine and Walt Whitman.

George Beban Busy.

Proceeding apace with his current picture, "One Man in a Million," with himself as Pooh-Bah of production, since he is author, director and star all in one, George Beban, world-famed for his playing of Italian characters, expects to complete the production in about four weeks. This will mean he has spent three months on the picture. And those who have been fortunate enough to see some of the scenes run off in the projecting-room say it amply justifies the outlay of time and money which have been given to it.

It was the success of "Hearts of Men," Beban's first independent production, which furnished him with both courage and cash to go on lavishing precious time and kale on his features. As for "One Man in a Million," it was learned yesterday that the picture is already sold, before completion, in ten States of this country. The cast is notable, including, besides Beban, Helen Eddy, Irene Rich, Lloyd Whitlock Jennie Lee, little "Bob White" Beban and others.

Vanita Gould's New Ones.

That brilliant and ambitious young woman, Vanita Gould, whose "impressions" of well-known actors are proving a sensational success at the Orpheum this week, isn't satisfied with merely imitating stars of the spoken drama. Now she's going to do something different, and imitate the stars of the shadow stage. This, of course, will have to be done in pantomime, and will be something unique in stageland.

The first star of the silent drama who will be honored with Miss Gould's inspection will be Mary Pickford. But the men stars will not escape, and even such extremes as Douglas Fairbanks and Lew Cody will be on the young woman's list. Miss Gould does not state how, beyond just smiling, she will imitate Fairbanks, that being a rather strenuous stunt for a young woman, but doubtless she will manage the sunnyjim stuff effectively.

Grover Jones's Backfire.

You just can't beat Grover Jones. Bullseye star and director! Normally Mr. Jones works twelve hours a day, but once in a while he takes a morning off and stays in bed. The day following Christmas was such a day. His mother came to call him to rise at what he thought was an unreasonably early hour, considering the festivities of the day before. So he thought up an excuse.

"I can't, mother," he replied, "Jim (Jim's his cousin) is in the bathtub."

"Why Jim was up and gone an hour ago," declared Mommer Jones.

"Well—well, then, you get in the tub!" persisted her resourceful son.

Anita Stewart Boxes.

Now Jack Dempsey wants to look out! Anita Stewart has learned to box! In fact, Miss Stewart spent all of a half hour yesterday under the tutelage of Director Edward Jose, learning the art of self-defense as illustrated in the ability to counter, block, feint, side-step, uppercut, etc. She even knows all the words, and tells you with glee about such technical experiences as "chopping on the chin," "drawing the cork," "hitting on the beezer,' and all the rest of it.

Of course, it was all in the interests of art that Miss Stewart did anything so thrilling, the bout being a part of a scene in "The Fighting Shepherdess," at the Louis B. Mayer studio. Director Edward Jose insisted on realism in the action, so Mr. Carter lent his countenance for a punching bag until the camera had recorded the star's punch to Jose's satisfaction.

Wyndham Standing En Route.

Wyndham Standing, son of Herbert Standing, and noted both on stage and screen, has been engaged to play a leading role in the Goldwyn picture, "Earthbound," the filming of which will begin shortly at the Culver City studios under the direction of F. Hayes Hunter. Mr. Standing is now on his way to Los Angeles from New York.

Sounds Convincing.

Frank Mayo, in filming "Lasca," nearly rode down one of his cowboys who was on a slower mount.

"Can't you go any faster?" shouted Mayo.

"Sure I can, but I gotta stay with the hoss!"

Lasky Buys Aphrodite.

An announcement of unusual interest is made by Jesse L. Lasky, first vice-president of the Famous Players-Lasky Corporation, to the effect that the organization has purchased through the French Authors' Society the world's motion-picture rights to "Aphrodite," the novel by Pierre Louys, as well as the dramatic version by Pierre Frondaies.

The Comstock and Gest Century Theater spectacle in New York, is based upon the latter. Dorothy Dalton, who created the leading role in New York, has been received with acclaim and the play itself has created a real sensation among Manhattan playgoers.

It is as yet undecided whether Miss Dalton, familiar to all Paramount-Artcraft patrons, will play the role in the screen version.

As a motion picture, it seems certain, that the great success of the play will be duplicated, inasmuch as a lavish production will undoubtedly be made by Famous Players-Lasky.

MORE STREET WORK.

An ordinance of intention to vacate certain portions of Pershing avenue, between Gladstone and Herrick streets, was adopted by the City Council yesterday. A resolution was adopted approving the plans of the City Engineer for the improvement of San Pedro street between Jefferson street and Vernon avenue, and portions of other streets. The City Engineer was instructed to prepare an ordinance for the sewering of Fourth street, between Mesa street and Pacific avenue, San Pedro, and one for the sewering of Dexter street, between Mendota street and Baltimore avenue.

MUCH CITY PRINTING.

The great increase in the volume of public work is indicated by a communication the Board of Public Works will send to the City Council today, regarding the printing of notices of street work and other similar notices. The contract for this work expires the 20th inst., and the board states it is estimated that for the ensuing year 12,000 printed notices will be required at an approximate cost of $15,000. This work is provided for in the present budget.

MUSICAL.

CROWDS HEAR DIVA.

TETRAZZINI ATTRACTS BIG AUDIENCE TO SHRINE.

By Jeanne Redman.

A vast audience gathered at Shrine Auditorium last evening to welcome and enjoy Luisa Tetrazzini, the famous diva, who is particularly popular in California, for it was at the old Tivoli Operahouse at San Francisco that she made her first immense impression in this country. Tetrazzini's great coloratura soprano is so well known that it seems a mere truism to recount its value, but it is a pleasure to note that through the passing years the singer has rather gained than lost in the principal qualities for which her voice is noted.

The same naivete which we first associated with Tetrazzini is still hers. She seems to enjoy her work and her applause as simply and as keenly as would a young girl. She has the old familiar waving of kisses, the pat for the accompanist and the childlike fingering of the jewels which she wears in abundance. But the tendency, which was occasionally noticeable, to a lack of restraint has abated, and the singer is more inclined to leave her fortissimi high notes where the composer put them, and to make use of the contrasts which formerly she lacked, thereby causing a monotony of sound. While in these points she has changed for the better, she retains a fine mastery of her medium, and she sings with a far purer sense of pitch than is usually the portion of coloraturas.

The first big aria was the mad scene from Thomas's "Hamlet," which gives opportunity for all the technical display for which she is famous. For encore she sang Tosti's "Ultima Canzone." A group of shorter songs followed: Grieg's "Solveig's Song" sung in Italian, and Songs of the Bells, by Mazzones, and a charming and somewhat pretentious work of her very adequate accompanist, Pietro Cimara. Tetrazzini closed her programme with Variations on the Carnival of Venice," again permitting her flights of technical difficulties easily handled.

Assisting the soprano were Warren Proctor, tenor, who opened the concert with an aria from "Don Giovanni" of Mozart, and who later sang a group of shorter songs. Mr. Proctor has a voice of fine timber, full and fluid, with a wide range and a clear quality.

Mayo Wadler, violinist, has a large share of the programme, playing six numbers, which included Kreisler, Lalo, Smetana and Burleigh. Mr. Wadler has a fine and poetic style and he made a strong impression. His harmonics, of which there were many, are unusually good, and his interpretations are individual and pleasing.

Tetrazini will be heard again in concert at Shrine Auditorium, Saturday afternoon.

Philharmonic at Manual Arts.

The Philharmonic Orchestra, with Walter Henry Rothwell conducting presented its sixth young peoples concert yesterday at Manual Arts High School. The director was greeted with enthusiasm and the close of the programme was marked by cheering, uproarious applause.

The next public appearance of the Philharmonic will be Sunday afternoon, with Patricia Henshaw, lyric soprano as soloist.

WASHBURN APPEARANCE.

Bryant Washburn, whose comedy, "It Pays to Advertise" is showing at Clune's Broadway, will make a personal appearance at the theater at the 9 o'clock show Friday evening, it is announced.

RUSSELL AT THE HIP.

"This Hero Stuff," starring William Russell, which opens at the Hippodrome today tells the story of a man just back from overseas who is heroed to death by his admiring townspeople until in a fit of desperation he tries to make himself out a coward. His subsequent predicaments are said to be unusually amusing. The vaudeville bill is headed by Alice Nelson and Company in "The Advertiser;" others are Howard and Lewis, comedians; Mayo and Vernon, in humorous songs and talk; Jere Sanford in his impersonation of a traffic cop; Leonard and Wright in a scenic dancing novelty, and Clifford Wayne and Company in pantomime and tumbling.

CLUBS DISCUSS NEEDS OF SCHOOLS.

CHANGES SUGGESTED IN REPORT OF THE MUNICIPAL LEAGUE ARE TOLD.

Several hundred persons attended the dinner given last night at 741 South Broadway by the Los Angeles Municipal League. Education and the schools of this city was the subject discussed by the several speakers.

Musical selections were given by the Municipal League quartette, after which short speeches were made by President Evans of Occidental College and President Moore of the southern branch of the University of California. Dr. Moore talked of the "Recent Tendencies in Popular Education."

Charles H. Langmuir told of the salient points of the recommendations recently adopted by the league regarding the conduct of the Los Angeles schools; Roy V. Reppy told of the legal aspects of the report; Harry H. Baskerville spoke on "Suggested Reorganization;" and George H. Dunlop, president of the league, "Teachers' Participation in the Administration of the Schools."

The report of the Municipal League, and the recommendations were presented to the Board of Education at its meeting last Monday night.

CAULDRON CLUB IN CHRISTMAS CONCERT.

Pasadena's Community Playhouse will be the goal of motor parties from Los Angeles and surrounding points tomorrow night for the Cauldron Club is to give its Christmas concert. Fifty men prominent in business, professional and educational life constitute the singing section of this civic organization. Among the members are Attorney Roy V. Rhodes, music director; Dr. Herbert R. Packard, music chairman; Franklin Thomas, president; Harry Machin, secretary; Buck, H. J. Lucas and others.

Two notable musical numbers will be presented—Liza Lehmann's setting of the Omar Khayyam quatrains, "In a Persian Garden," with a mixed quartette, and Adams' Christmas Carol, "O Holy Night," with Hazel Elwell as soloist.

The quartette embraces Mrs. Elwell, soprano; Carolyn Carrillo, contralto, Harry Cassidy, tenor and Roy V. Rhodes, bass.

Marjorie Hicks will accompany at the piano.

EDUCATORS DISCUSS NEEDS OF SCHOOLS.

CHANGES SUGGESTED IN REPORT OF THE MUNICIPAL LEAGUE ARE TOLD.

Several hundred persons attended the dinner given last night at 741 South Broadway by the Los Angeles Municipal League. Education and the schools of this city was the subject discussed by the several speakers.

Musical selections were given by the Municipal League quartette, after which short speeches were made by President Evans of Occidental College and President Moore of the southern branch of the University of California. Dr. Moore talked of the "Recent Tendencies in Popular Education."

Charles H. Langmuir told of the salient points of the recommendations recently adopted by the league regarding the conduct of the Los Angeles schools; Roy V. Reppy told of the legal aspects of the report; Harry H. Baskerville spoke on "Suggested Reorganization;" and George H. Dunlop, president of the league, "Teachers' Participation in the Administration of the Schools."

The report of the Municipal League, and the recommendations were presented to the Board of Education at its meeting last Monday night.

MAYOR TO BE SPEAKER.

Mayor and Mrs. Snyder will motor to Bakersfield tomorrow afternoon, where in the evening the Mayor will be the principal speaker at the annual meeting and banquet of the Bakersfield merchants' organization. Mayor Snyder will speak on "The Trend of the Times and the Part the Business Man Must Perform in Maintaining a True Democracy." Mayors of several cities of the San Joaquin Valley are also to be guests at this banquet.

CLIMBER STEALS JEWELRY.

Jewelry valued at $460 was stolen by a porch-climbing burglar who early yesterday morning ransacked the home of Mrs. Edward Wardle, 10 St. James Park. The thief, according to the police, entered the Wardle home by clambering up a porch pillar and prying open a window.

Theaters Amusements—Entertainments

MASON OPERA HOUSE— NOW PLAYING—Mat. Today
NOT A MOTION PICTURE
OLIVER MOROSCO PRESENTS
FRANCIS X. BUSHMAN and BEVERLY BAYNE
THEMSELVES PERSONALLY In the Fascinating Mystery Play,
"THE MASTER THIEF"
By Edward E. Rose. Prices: Nights, 50c to $2. Mat. TODAY, $1.00.
TWO WEEKS—
STARTING MONDAY, DEC. 15
The Laugh Play of the Century
TWIN BEDS
With JOSEPHINE SAXE and Same Great Cast
SEATS TOMORROW, 9 A.M.

CLUNES AUDITORIUM— Fifth and Olive
Benefit Concert for Lark Ellen Home for Homeless Boys
SUNDAY AFTERNOON, Dec. 14, 3 p. m.
Ellen Beach Yaw
Mary Miles Minter
(In Person)
William Desmond, Mrs. Alexandria Pantages, Violinist; Georgiella Lay, pianist; Carrie Jacobs Bond, Esther Rhodes, Harpist.
RESERVED SEATS AT CLUNE'S, THURSDAY—$2.50, $2.00, $1.00 and 50c.

SHRINE AUDITORIUM— 655 WEST JEFFERSON
Telephone Pico 3454
L. E. Behymer Presents
Saturday Mat 2:15 — The Famous Italian Song Bird — LUISA — Farewell Appearance New Program
TETRAZZINI
WARREN PROCTOR, Tenor; MAYO WADLER, Violinist.
PIETRO CIMARA, Pianist. Hardman Piano used.
"Mme. Tetrazzini is in more glorious voice today than when she left us."—S. F. Chronicle, December 8, 1919.
TICKETS—$1.00, $1.50, $2.00, $2.50.
On sale Trinity Box Office, Grand Avenue at Ninth.

MOROSCO THEATER— MATINEE TOMORROW
OLIVER MOROSCO PRESENTS
THOMPSON BUCHANAN'S GREAT HIT
24th "Civilian Clothes"
With CLYDE FILLMORE and ELEANOR WOODRUFF.
AMAZING WEEK
NOW PLAYING AT THE MOROSCO THEATER, NEW YORK, AT $2.50.
Matinees—10c to 50c
Evenings—10c to 75c

MAJESTIC THEATER— Matinee Today 2:15
THE WILKES STOCK COMPANY
IN A PLAY WITH HEART APPEAL
"MERELY MARY ANN"
By ISRAEL ZANGWILL.
With EVELYN VARDEN & EDWARD EVERETT HORTON
NIGHTS, 8.15—25c, 50c, 75c. MATS., Wed. and Sat., 2.15—25c, 50c.
PHONES: 61133—PICO 585.

PANTAGES— MATINEE TODAY AT 2:30
VAUDEVILLE TONIGHT AT 7:00 AND 9:00
"MEET ME AT PANTAGES"
TARZAN, Is He Beast or Human? Watch Him and Decide for Yourself; K. T. KUMA & CO., Oriental Wonder Workers; DOMINIQUE AMORAS, French Comedian, assisted by Mlle. Jeanette; BELLE OLIVER, "The Cheer-Up Girl"; W. E. WHITTLE, Comedy Ventriloquist; WOLFE & PATTERSON, Artistic Singing and Dancing; HARRY POLLARD COMEDY; PATHE NEWS WEEKLY.

ORPHEUM— HARRY GREEN
The Best in Vaudeville
in Aaron Hoffman's Comedy
"GEORGE WASHINGTON COHEN"
RITNER & REANEY "An Ocean Episode" — VENITA GOULD Impressions — ARTHUR WEST & CO. "What the Critic Said"
LILLIAN SHAW Premier Comedienne — Orpheum Orchestra Hearst News — LYDELL & MACY "Old Crowies" Topics of Day
PRINCESS RADJAH — U. S. JAZZ BAND
Clarinetist Dance — Ekoin A. J. Moss, Conductor
Every Night at 8—15c to $1. Every Day at 2—15c to 75c. Phones: 10417—Main 977.

HIPPODROME— NOW SHOWING
WILLIAM RUSSELL in "THIS HERO STUFF."
and VAUDEVILLE.

Theaters—Amusements—Entertainments

GRAUMAN'S RIALTO — SECOND WEEK
RIALTO
Cecil B. De Mille's
"MALE AND FEMALE"

GRAUMANS
MILLION DOLLAR THEATRE
Broadway at Third
Starts 11:15 a.m., till 11:30 p.m., except Mondays, when first show starts 1:15 p.m. Before 5:00, 15c and 25c. Evenings, entire house 25c. Milton Charles' morning organ recital, 11:15 to 11:30.
MACK SENNETT'S
BURLESQUE ON "LOMBARDI, LTD."
"A LADIE'S TAILOR"
MAURICE TOURNEUR'S
"TALE OF THE SOUTH SEAS"
10—FEATURES—10
GRAUMAN'S GRAND SYMPHONY ORCHESTRA
ARTHUR KAY CONDUCTOR
C. SHARPE-MINOR AT THE MIGHTY VOICED ORGAN

SYMPHONY THEATER— Bdwy. Bet. 6th & 7th
The beauties that have set all Los Angeles crazy.
Appearing in Person—THE BEACH MODELS.
Together with Norma Talmadge in "MARTHA'S VINDICATION."

SUPERBA— Bdwy. at 5th
TONIGHT, 7:50 and 9 p.m.—Miss Carew appears in a big musical act with Harry McCoy, Orpheum star, and Howard Enstedt—a real sensation.
"UNDER SUSPICION"
STARRING ORA CAREW

GARRICK— Bdwy. at 8th
BARGAIN MATINEES 13c and 23c
REX BEACH'S
CROWNING CINEMA TRIUMPH
"THE GIRL FROM OUTSIDE"

PALACE— 7th Street at Broadway
DOLORES CASSINELLI
in "The Right to Lie"

Theaters Amusements—Entertainments

CALIFORNIA THEATER—
Premiere of ALLAN DWAN'S CINEMA TRIUMPH
SOLDIERS of FORTUNE
by RICHARD HARDING DAVIS
Gala Presentation By Rothapfel
SENOR Y SENORA ESPINOSA
Characteristic Castilian Dancers.
MANUELA V. BUDROW
Spanish Prima Donna and Chorus of Vocalists and Dancers.
CONSTANCE BALFOUR
"Vivel d'Arte"—La Tosca
SPECIAL DE LUXE MATINEE
Greatest Entertainment Value Ever Offered in Los Angeles or Elsewhere.
THE PRICES
Balcony 18c and war tax.
Orchestra (entire,) 27c and war tax.
On Sunday Matinees, Evening Prices Prevail.
Overture, 2:15 and 4:15 Daily.
OUR EVENING PRICES
Balcony, 27c and war tax.
Orchestra, 45c and war tax.
A Few Loges, 68c and war tax.
Overture, 7:15 and 9:15 daily.
And, of course, you know our performances are continuous daily from 11 a.m. to 11:15 p.m.
Special Note: A great deal of time and money is spent on our presentations. In view of this fact it will be well to secure seats in time for opening performances and thus get them to the fullest extent.
THEY WILL BE A REVELATION TO YOU

The California Missions and Series of Short Subjects Especially Music by JESSE CRAWFORD on the Grand Organ
CALIFORNIA CONCERT ORCHESTRA
ALFRED ... CONDUCTOR
COMPLETE CHANGE OF PROGRAM EVERY SUNDAY
MADGE KENNEDY
SAYS IT'S
"Strictly Confidential"
will be revealed starting ...
CALIFORNIA THEATER

TALLY'S KINEMA THEATER— GRAND AT SEVENTH
Tally's Kinema
Shows at 11:30, 1, 2:45, 5:45, 7:15 and 9:15.
Matinees, 11:30, Even. and Sun. days, 25, 35c. All Loges 50c.
MARY PICKFORD
In the Glory Play of her career
"Heart O' the Hills"
From the famous novel by JOHN FOX, JR.
A FIRST NATIONAL ATTRACTION.
Added Attractions.

TALLY'S BROADWAY THEATER—
WONDERFUL MUSICAL ATTRACTION
Lerdo's Grand Orchestra of 25
MUSICIANS AND SOLOISTS.
SHOWS AT 10:30, 12, 1.30, 3, 4:30, 6, 7:30 AND 9.
Lerdo Concerts at 2:30, 3:45, 7:30, 9:15.
ALICE ... in "MARIE ..."

CLUNES AUDITORIUM—
BUT 4 DAYS MORE
POSITIVELY the LAST WEEK
THE MOST TALKED OF PICTURE EVER PRODUCED
MAURICE TOURNEUR
EPOCHAL PHOTO DRAMA
"WOMAN"
DESCRIBED BY THE LEADING CRITICS AS THE MOST UNUSUAL MASTERPIECE EVER SHOWN. PRECEDED BY THE MOST UNIQUE PROLOGUE EVER SHOWN. WITH A CAST OF 50 AND ORCHESTRA OF 50.
SEE IT NOW—ALL SEATS RESERVED
MATINEES DAILY AT 2:15. PRICES 50c to $1.50
EVENINGS AT 8:15. PRICES 50c to $2.50
CLUNE'S AUDITORIUM

MILLER'S THEATER— NOW PLAYING
MAIN NEAR NINTH.
Mary Miles Minter
IN HER FIRST REALART PICTURE
"Anne of Green Gables"
CHRISTY COMEDY AND OTHER FEATURES.
PRICES, 15-25-35c.

CLUNE'S Broadway Theater 828 SOUTH BROADWAY
BRYANT WASHBURN
IN A PARAMOUNT-ARTCRAFT PICTURE
"IT PAYS TO ADVERTISE"
Burton Holmes, "Law-Makers in Session." Pathe Current News Weekly.
Shows: 11, 12:30, 2:15, 4:00, 5:45, 7:30, 9:15.

THEATER DE LUXE Frank L. Shaffer, Alcazar, Sole Owner. OPPOSITE ...
MARGUERITE CLARK in "LUCK ..."
MATINEE DAILY—STARTING 1:30.

ALHAMBRA Hill at 7th
CHARLES RAY—LOUISE GLAUM
IN THE GREAT PHOTOPLAY
"THE WEAKER ..."

WEDNESDAY MORNING

NEWS ITEM
From our private wire.
Stock received today from Pennsylvania R. R. was decided to purchase 500,000 tons of steel rails.

U. S. STEEL
ASSOCIATED OIL
REPUBLIC
PETROLEUM
Our Statistical Department has prepared an interesting analysis on each of the above active issues. Copies mailed by request.
Private Wire Service With San Francisco, New York and Other Markets
For Information call 60131, Station 2
For Quotations call 60131, Station 3
Prompt and Efficient Service.
A. W. COOTE
Stock and Bond Broker.
Member Los Angeles Stock Exchange, San Francisco Stock Exchange
614 South Spring St.
127 E. First Street, Long Beach, Calif.
Tel. 60131 Main 4113

The Best Way
To profit in the growth of Los Angeles is to invest in the shares of its leading banks. At present market there is an opportunity to net over five per cent. on the investment. Tax free.
Investigate through us
Howard G. Rath Company
Established 1900
Investment Securities
Members L.A. Stock Exchange
Security Bldg. Los Angeles
Telephone 62161

Goodyear Tire & Rubber of California
Preferred stock yields over 7% at present market. Dividends paid quarterly. Exempt from Personal Property and Normal Income tax.
Detailed Circular Mailed on Request.
Jno. O. Knight & Co.
BROKERS
H. W. Hellman Building
Members Los Angeles Stock Exchange
Telephone 10354.

BONDS FOR INVESTMENT
Our Bond Department buys and sells all issues of U. S. Government Bonds, also State, Municipal and High-Grade Corporation Bonds.
Correspondence Invited.
CITIZENS NATIONAL BANK
3rd and SPRING LOS ANGELES

You Can Buy Any Bonds or STOCKS
on our partial payment plan. Small deposit; balance payable in small monthly payments. You make one dollar do the work of ten.
Your account is credited with all dividends.
You can sell at any time.
You are not called upon for margins.
You can complete payments at any time and get the stocks.
You get the benefit of all speculative profits.
Send for Descriptive Circular.
Liberty Bonds Accepted as Collateral.
EDWIN KENNEDY & CO.
Members Los Angeles Stock Exchange, San Francisco Stock Exchange
720 S. Spring st., Los Angeles
Ground Floor

BOND & G...
Municipal and ...
BON...
Commercial ...
Investment S...
Member ...
New York Stock ...
Boston Stock ...
San Francisco Stock an...
Title Insuranc...
Los Angel...
New York ... Chicago
Minneapolis ... Seattle

Amusements—Entertainments

THEATER— Main at 6th

California

ERS of FORTUNE

Y SENORA ESPINOSA
Characteristic Castilian Dancers.

UELA V. BUDROW
...ves and Charm of Vocalists and Instrument...

STANCE BALFOUR
"Vivi d'Arte"—La Tosca

DE LUXE MATINEES
...inment Value Ever Offered in Los Angeles or Elsewhere.

THE PRICES
Balcony 18c and war tax.
...estra (entire.) 27c and war tax.
...y Matinees, Evening Prices Prevail.
...verture, 2:15 and 4:15 Daily.

—OUR EVENING PRICES
Balcony, 27c and war tax.
Orchestra, 45c and war tax.
Few Loges, 68c and war tax.
...verture, 7:15 and 9:15 daily.

...you know our performances are continu... m. to 11:15 p.m.

A great deal of time and money have b... ...sentations. In view of this fact it would ...nts in time for opening performances and ...r extent.

...LL BE A REVELATION TO YOU!

...ete Missions and Series of Short Subjects. This w... by JESSIE CRAWFORD at the Grand Organ.

...ORNIA CONCERT ORCHESTRA
...KINDLER, CONDUCTING

MADGE KENNEDY
SAYS IT'S
"Strictly Confidential"
But
will be revealed starting Sunday at
CALIFORNIA THEATER

...A THEATER—GRAND AT SEVENTH.
...Shows at 12:30, 2:45, 5:15, 7:45 and 9:15.
Matinees, 15-25c. Eves. and Sundays, 25, 35c. All Loges 50c.

...ickford
...y Play of his career
...O' the Hills"
...novel by JOHN FOX, JR.
...TIONAL ATTRACTION.

...ADWAY THEATER—833 S. ...
...AL ATTRACTION
...rchestra of 25
...D SOLOISTS.
...1:30, 3, 4:30, 6, 8:45, 7:30, 9:15.
ALICE BR...
In "MARIE, ...
HATS—ROMANCE—...
...ITORIUM— 5th & ...

NOW PLAYING
...ith.
...Miles Minter
...rst Realart Picture.
"Green Gables"
...oy and other features.
...rices, 15-25-35c.

BRYANT WASHBURN
IN A PARAMOUNT-ARTCRAFT PICTURE
"IT PAYS TO ADVERTISE"
Burton Holmes, "Law-Makers in the Philippines."
Pathe Current News Events.
Shows: 11, 12:30, 2:15, 4:00, 5:45, 7:30, 9:15.

...UXE Frank L. Shafter, Alvarado St. ...
Sole Owner. OPPOSITE WESTLAKE PARK
...E CLARK in "LUCK IN PA...
MATINEE DAILY—STARTING 1:30.
CHARLES RAY—LOUISE GLAUM—...
IN THE GREAT PHOTOPLAY
"THE WEAKER SE...

NEWS ITEM
From our private wire.
...received today ... Pennsylvania R. R. ...ased in purchases ... tons of steel rails.

U. S. STEEL
ASSOCIATED OIL
REPUBLIC
PETROLEUM
...Statistical Department has pre... ...interesting analysis on each ... above issues. Copies may ...

Private Wire Service With San Francisco, New York and Other Markets
...Information call 60157, Station 5 ...Quotations call 60151, Station 6
Prompt and Efficient Service.

A. W. COOTE
Stock and Bond Broker.
Member
Los Angeles Stock Exchange
San Francisco Stock Exchange
...S. First Street, Long Beach, Calif.
...Main 4117

The Best Way
To profit in the growth of Los Angeles is to invest in the shares of its leading banks. At present market there is an opportunity to net over five per cent. on the investment. Tax free.
Investigate through us.
...ard G. Rath Company
Established 1900
Investment Securities
Members L.A. Stock Exchange
Security Bldg. Los Angeles
...Telephone 62161

...odyear
...e & Rubber
...California
Preferred stock yields over 7% at present market. Dividends paid quarterly. Exempt from Personal Property and Normal Income Tax.
Detailed Circular Mailed on Request.
...O. Knight & Co.
BROKERS
...W. Hellman Building
Telephone 10354.

BONDS
FOR
INVESTMENT
...Bond Department
...and sells all issues of U. S. Government Bonds, State, Municipal and ...Grade Corporation ...
Correspondence invited.

CITIZENS
NATIONAL BANK
...FIRING LOS ANGELES

You Can Buy Any Bonds or STOCKS
...on partial payment plan. ...; balance payable in ... monthly payments. ...one dollar do the work ...
...ment is credited with all ...
...can sell at any time. ...are not called upon for mar... ...to get the benefit of all specula...
Send for Descriptive Circular."
...Stocks Accepted as Collateral.
...KENNEDY & CO.
...Los Angeles Stock Exchange ...Stock Exchange
...Spring st., Los Angeles ...Second Floor

The Times First Financial and Market Page

DAILY TRADE TALK.

Important Ruling is Made Clear; New Financing; Eggs Cheaper.

BY CHAPIN HALL.

No ruling of the year has created quite so much discussion or stirred up quite so much fear of consequences or been productive of quite so much misunderstanding as the one issued recently by the State Superintendent of Banks, relating to the carrying of securities on the books of the banks at their market instead of their par value.

The subject is naturally one of vital importance to both financial and investment bankers, and at a meeting of the latter held in the offices of R. H. Moulton & Co., State Superintendent Stern went into the whole subject in an exhaustive and understanding manner.

The far-reaching effect of this ruling and its importance to thousands of investors in Los Angeles and vicinity will be excuse enough for going into it at considerable length along the authoritive lines laid down by the State Superintendent, which, when placed under analysis, fail to reveal the disastrous situation implied by the wail which ascended immediately after the order was made. The Times presents herewith the first comprehensive, clarified, authorized statement of the exact meaning and condition of the order and the manner in which it should be interpreted.

MEANING OF THE ACT.

In a general way, it is the intent of the Bank Act of California to regulate the conduct of banks in such a manner that the assets of banks will always be carried upon their books as near their true value as possible, in order, primarily, that the depositor, whose money the bank borrows, could receive dollar for dollar in process of liquidation.

Loans or commercial credit on real estate are made for comparatively short times, banks loan money for a day, and real estate loans seldom exceed the period of three years. They also invest their funds from time to time in bonds, which often have long life, and which may fluctuate to a certain degree in value. One of the important questions of bank supervision, since the inception of supervision, whether governmental or State, is the question of how bonds should be carried upon the books of the bank.

Often in the past when a bank examiner made an examination of the bond account of a bank, unless there was something glaringly wrong with the account, for example, the interest not being paid on certain bonds, no criticism of the account was made until some examiner, having knowledge that certain bonds had depreciated in value, would call upon the bank which had been carrying the bonds at cost, and write off, frequently, large sums of money, perhaps $50,000 or $60,000 at one time.

If the bank had been in the habit of charging off its bonds so that from time to time they were on the books at something like true market value, such a situation could not occur, but if a large charge-off becomes necessary in any given period, the bank might experience unnecessary hardship and find that it had been paying out more dividends than it otherwise would have done.

FINDING TRUE VALUES.

It has been apparent to the banking department for some time past that some plan was necessary so that bonds could be reduced from time to time in value, so that ultimately they would be carried in accordance with the market—the plan to take such form as would not work any hardship on the bank affected.

Several months ago a call was issued, requesting that all banks turn in to the Superintendent of Banks a list of the bonds that they owned. These bonds were then classified by the department and listed alphabetically. Then, from various sources, with such information as was available, the banking department made up lists, setting prices which they believed to be the market value of the bonds at the present time. Some of the sources used were the New York, Chicago, San Francisco and Los Angeles Stock Exchange quotations, the credit departments of various banks, reputable dealers, and even investors. This list has been compiled and sent out to the banks with instructions that they should, if any of the bonds on their account are carried at higher prices than those set out in the list, write off the difference between the price at which the bond is carried and the price at which it appears on the list—the banks being given five years to accomplish this result.

There is only one exception to the above, and that exception is Liberty Bonds. Liberty Bonds a bank may take ten years to write off.

NO SNAP JUDGMENT.

The banking department expects to issue lists of this kind as supplemental lists, annually or at least frequently, so that the banks will receive the benefit of any change in the market—for example, if a bond is carried on a bank's books at 110, when its true value as fixed by the superintendent's list, is 100, the bank has five years to write off this ten points. At the end of the first year the price would be reduced to 108. If the superintendent's list, at the end of one year, showed the bond to be worth 104, the next charge-off would be only one point, or the difference between 108, at which the bond is carried, and 104, at which it is classed upon the list—there being four years left to write the bond down.

The effect is that at the end of five years' time, theoretically, bonds will be carried at their then market value, and losses, if any exist, will have been taken and the bank's bond account will represent it's true state of affairs.

CONCERNING MUNICIPALS.

It has been said that the superintendent has set an arbitrary value of a 4.65 basis upon municipal bonds. This does not mean that municipal bonds purchased at less than this price must be carried on a 4.65 basis, but means that any municipal bonds carried over a 4.65 basis must be written down as outlined above.

"I think, personally," said the superintendent, "that a 4.65 basis is a very liberal basis, if it is not too liberal.

It was pointed out that even if the banking department had erred to the extent of five or ten points in any particular issue, this would eventually be discovered, and it would right itself over a period of time.

It was further pointed out at the meeting that if banks held municipal bonds or any bonds considerably under the price at which they appeared on the superintendent's list, they could apply to the superintendent if they desired to do so, requesting permission to write up these on their books, but he gave information that any such taking of profit would probably be subject to Federal income tax.

The Stock Market.

The market generally was in good shape yesterday although Associated Oil featured in a net decline of one point after numerous transactions involving small blocks. The opening was at $118.50 half a point above the Monday close, but from that figure it dropped to a morning close of $116.75. Gaining strength during the recess the afternoon opening was at $117.75 with closing sales at $117.50. The sugars continued strong, Hawaiian selling up to $64; Hutchinson to $28.50 and Union to $63.25. Union Oil was in good de-

(Continued on Fourteenth Page.)

BUTTER AND EGGS LIMIT REACHED?

F. M. Hudson, secretary of the Produce Exchange says that the local butter and egg market is healthy, well balanced and stable. There is no oversupply, and no threatened shortage. There will be some minor fluctuation, but no radical price changes before spring when increased supply may bring them down. With the retail price of eggs in San Francisco around 90 cents per dozen, Chicago 85 cents, and New York 93 cents, the Los Angeles consumer is fortunate for retail prices here are around 78 cents per dozen for the best eggs. The Los Angeles egg market today is the lowest in the United States.

Butter may advance a few cents before Christmas, but bad weather in January is the only factor likely to send prices up to any marked extent. There is practically no storage butter left in San Diego, while reports from San Francisco indicate that a similar condition is rapidly approaching in the northern city. If, on account of a shortage north and south, an unusually heavy demand is placed on the Los Angeles market, butter may advance under the pressure, but local dealers, will conserve the supplies necessary for local consumption, which will help to keep prices down to their present level.

LATEST PRICES ON BUTTER AND EGGS.

LOS ANGELES, Dec. 9.—Butter, creamery extras, Produce Exchange closing price, 67 per lb.

Eggs — Fresh extras, Produce Exchange closing price, 74 per doz.; case count. Produce Exchange closing price, 62 per doz.; pullets, produce Exchange closing price, 62 per doz.; pewee pullets, Produce Exchange closing price, 53 per doz.

Cheese—California flats, 31 per lb.

SAN FRANCISCO, Dec. 9.—Butter, 68. Eggs, fresh extras, 85; extra pullets, 78.

NEW YORK, Dec. 9.—Butter easier; creamery higher than extras, 74@74½; creamery extras, 73½; firsts, 62@72. Eggs firm, unchanged. Cheese irregular; receipts, 2482; State whole, 70; flats, current make specials, 32@32½; do., average run, 31½.

CHICAGO, Dec. 9.—Butter lower; creamery, 57½@70½. Eggs easier; receipts, 1026 cases; firsts, 78@80; ordinary firsts, 70@72; at mark, cases included, 70@79.

KANSAS CITY, Dec. 9.—Butter, creamery unchanged; packing, 1 cent lower, 47. Eggs 1 cent lower; firsts, 77; seconds, 55. Poultry unchanged.

BOND & GOODWIN
Municipal and Corporation
BONDS
Commercial Paper
Investment Securities
Members of
New York Stock Exchange.
Boston Stock Exchange.
San Francisco Stock and Bond Exchange.
Title Insurance Building
Los Angeles, Cal.
Chicago Seattle San Francisco Portland
Minneapolis

FINANCIAL.

OFFICE OF THE TIMES.
Los Angeles, Dec. 10, 1919.

Bank clearings yesterday were $9,675,825.00, an increase of $4,580,858.50, as compared with corresponding day in 1918.

	1919.	1918.	1917.
Monday	$8,092,726.82	$5,070,920.68	$4,607,615.68
Tuesday	9,675,825.00	5,094,966.50	4,728,008.35

LOCAL STOCK EXCHANGE.

[Following were the closing prices and sales, as posted yesterday at the Stock Exchange, ground floor, I. W. Hellman Building.]

BANK LIST.

	Bid.	Asked.
Citizens' National Bank	$302.50	
Commercial National	175.00	$220.00
Farmers' & Merchants' Nat.	310.00	320.00
Guaranty Tr. & Sav.	265.00	275.00
Hibernian Savings Bank	170.00	....
Home Savings Bank	190.00	....
Merchants' National	190.00	200.00
Security Tr. & Sav. Bank	200.00	....
Union Bank & Trust Co.	135.00	150.00
U. S. National Bank	160.00	190.00

BOND LIST.
(With Accrued Interest.)

	Bid.	Asked.
Associated Oil Co.	99	101
Home Telephone Co.	85	90
Home Tel. Co., 1st Reg.	82	86
Pasadena Pipe Line	75	90
So. Cal. Gas & Elec. Co.	....	96
So. Cal. Gas & Elec. Co., 1st Con. Mtge.	....	90
So. Cal. Ry. 1st Ref'g.	....	87
So. Cal. & Pasadena Elec. Ry.	84	....
So. Cal. R.R. Corp. 5s	58	....
Mission Trans. & R. Co.	99	101
National Co. of California	78	80
Pacific Electric Ry. Co.	74	....
Pasadena Home T. & T. Co.	85	....
So. Monica M. P. & T. Co.	41	....
Union Oil Co.	95	95¼
Union Transportation Co.	94	....

LIBERTY BONDS
(With Accrued Interest.)

	Bid.	Asked.
1st Liberty 3½s, 1917	....	....
1st Liberty Conv. 4s, 1917	99½	....
1st Liberty Conv. 4¼s, 1918	98⅞	....
2nd Liberty 4s, 1917	98⅞	....
2nd Liberty Conv. 4¼s, 1918	91⅞	....
3rd Liberty 4¼s, 1919	94	....
4th Liberty 4¼s	92	....
5th Victory 4¾s	98¾	....

INDUSTRIAL LIST.

	Bid.	Asked.
California Delta Farms	$ 64.50	
California Packing pfd.	117.50	$121.00
California Packing Corp.	72.75	....
Consolidated Realty Co.	....	79.00
Globe Gr. & Mill pfd.	180.00	195.00
Globe Gr. & Mill pfd.	....	95
Hammer T. & R. pfd.	99.75	100.00
Hawaiian C. & S. Co.	64.00	....
Hutchinson Sugar P. Co.	29.50	30.00
Home Investment Co.	93½	94½
Occidental Life	50.00	120.00
Pacific Cotton Mills pfd.	97.50	....
Pacific Mutual Life	500.00	....
San Joaquin L. & P. pfd.	74.50	76.00
San Joaquin L. & P. com.	9.50	....
So. Cal. Edison pfd.	102.00	....
So. Cal. Edison com.	88.00	88.50
Sun Drug Co.	1.00	....
Union Sugar Co.	62.00	62.50

OIL LIST.

	Bid.	Asked.
Amalgamated Oil	$ 99.25	$100.50
American Crude Oil	23½	....
Associated Oil	117.50	117.75
Brookshire Oil	.30	....
Central	1.25	1.50
Continental Oil	.10	.15
Elkhorn Oil Co.	.13	.16
Gen. Pet. pfd.	97½	.98
Gen. Pet. com.	100.00	102.00
Jade Oil Co.	183.50	185.00
Mascot Oil Co.	19¼	19⅝
Midway Northern	2.20	2.30
Mt. Diablo	.53	.55
Nat. Pac. Oil Co.	1.47	1.49
New Penn. P. Co.	.14	.14½
Olinda Land	.30	.35
Premier Oil Co.	.25	.30
Republic Pet. Co.	.33	.35
Union	13¾	13¾
Union Oil of Delaware	185.00	186.00
United Oil Co.	38.37½	....
Victor Oil Co.	83½	84½
West Coast pfd.	.30	.34
White Star Oil Co.	123.00	150.00
	.06	.06½

MINING LIST.

	Bid.	Asked.
Ostman District—		
Arizona Tom Reed	$ .60	....
Adams Mining	.05	$ .05½
Argo Mines	.03	....
Big Jim Cons. Mining	.04½	.05
Black Range Mining	.07	....
Boundary Cons	....	.01⅛
Gold Dust	.09½	....
Gold Ore Mining Co.	.02½	.03½
Gold Road Romanza	.01	.01⅛
Lexington Arizona Mining	.06	.07
Lucky Hope	.06	.06
Nellie Mining	.05½	....
Ostman United	.02	.03
Sunnyside Mining	.07	.08
Telluride Mining	.20	.22
Tom Reed	1.02½	1.03
United Eastern	4.00	4.05
Other Districts—		
B. Black Tungsten	.20	....
Bon Gold Mining	11½	....
Divide Syndicate	08½	....
Gold Belt	08½	12½
Hecla Mining Co.	5.00	....
Natomas Co. of Cal. pfd.	14.00	....
Oro Amigo	.08	.09
Richmond Mining & Milling	.10	....
Yellow Pine Mining Co.	.30	....
Yellow Pine	1.22	1.25

SALES

Morning session: 10 Associated Oil at 118.50; 100 do. at 117.75; 60 do. at 117.50; 10 do. at 117.62½; 10 do. at 117.12½; 10 do. at 117.12½; 20 do. at 116.75; 1000 Big Jim Cons. Mining at .04½; 500 do. at .04¾; 2500 Black Range at .06; 500 Bon Gold Mining at .20; 15 Cal. Delta Farms at .65; 400 Gold Ore Mining at .02½; 2000 do. at .02¾; 2000 Gold Reef at 12¾, 1000 do. at 12¾; 6000 do. at 12¾; 100 Hawaiian C. & S. Co. at 64.00; 200 Hutchinson Sugar at 28.00; 20 do. at 28.25; 250 Lucky Hope at .31; 1000 do. at .32; 327 do. at .31½; 1 $1000 2nd Liberty Loan Conv. 4¼s, 1918, at 98½; 1 $1000 2nd Liberty Loan Conv. 4¼s, 1918, at 98½; 1 $100 4th Liberty Loan 4¼s, 1919, cash, at 92½; 1 $50 do., cash, at 92½; $100 Victory Bonds at 98⅝; 1000 do. at 98⅝; 2000 National Pacific Oil at .14; 1000 do. at .13½; 1000 do. at .13½; 500 do. at .13¾; 500 So. Cal. Edison com. at 88.50; 1000 Telluride Mining at .21; 250 United Eastern at 3.90; 100 do. at 4.00; 2200 United Oil at .38½; Union Oil of Delaware, 5, 10, at 39.00; 2 $1000 Union bonds do. at 98; Union at 184.00; 40 do. at 183.75; 60 do. at 183.62½; 40 do. at 183.50; 10 do. at 183.87½; 20 do. at 184.00; 10 Union Sugar, 5, at 62.00; 20 do. at 62.25; 300 Yellow Pine at 1.22.

Informal: 20 Associated Oil, B. 30, at 120.00; 50 Tom Reed at 1.04; 20 Union Sugar at 62.50.

Afternoon session: 15 Associated Oil at 117.75; 10 do. at 117.87½; 10 do. at 117.50; 1000 Big Jim Cons. Mining at .05; 500 Hawaiian C. & S. Co. at .64; 8807 L. A. Investment at .98; 1147 2nd Liberty Loan Conv. 4¼s, 1918, at 98½; 2 $50 do. at 98½; 1 $50 do. at 98½; 1 $50 1st Liberty Loan Conv. at 1917, at 98½; 1 $100 2nd Liberty Loan Conv. at 91½; 1 $100 do. at 91½; 1 $50 do. at 91¼; 1 $100 do. at 91¼; 1 $100 do. at 91¼; 1 $100 2nd Liberty Loan Conv. 4¼s, 1918, at 92; 2 $100 Liberty Loan 4¼s at 92; 3 $100 2nd Liberty Loan 4¼s, 1918, at 94; 16 $100 4th Liberty Loan 4¼s at 92; 2 $50 do. at 92; 2 $1000 do. at 92¾; 2 $1000 do. at 92¾; 5 $100 Victory Bonds at 98¾; 1 $50 do. at 98¾; 1 $100 do. at 98¾; 1 $50 do. at 98¾; 1000 Telluride Mining at .22; 5 Union Oil at 184.00; 10 do. at 183.00; 400 United Eastern at 4.00; 1000 United Oil at .38½; 1000 do. at .38; 500 Virginia Louise at .26.

Informal: 4000 L. A. Investment at .98; 500 Republic Pet. at .30¾; 100 Union Sugar at 62.25.

COTTON PRICES WEAK IN NEW YORK MARKET.

IRREGULAR BUYING CONTINUES DURING DAY, WITH LOWER AT NOON.

[EXCLUSIVE DISPATCH.]

NEW YORK, Dec. 9.—The drastic coal restrictions, assuring a curtailment of consumption by the mills, caused a weaker opening in cotton this morning and first prices were lower. Scattered trade buying and covering absorbed the early offerings and there were rallies to 37.44 cents for January and 32.87 cents for May but later fluctuations were irregular owing to the continued weakness of foreign exchange with active months ruling about 15 to 20 points net lower around midday.

A southern authority estimates domestic mill consumption for November at 512,000 bales and reduces its crop estimate from 11,120,000 to 10,977,000 bales.

	Open.	High.	Low.	Previous close.	close.
December	36.54	36.90	36.20	36.39	36.84
January	37.45	37.56	37.20	37.40	37.50
March	34.19	34.50	34.00	34.17	34.26
May	32.71	32.90	32.04	32.54	32.80
July	31.40	31.40	31.10	31.10	31.11
November	28.85	28.75	28.60	28.60	28.80

NEW YORK, Dec. 9.—The local market for spot cotton was steady, off 65 points to 30.20 cents for middling uplands; sales, 709 bales.

Southern spot markets: Galveston, 42.25 cents; Savannah, 40 cents; Augusta, 38.50 cents; Memphis, 40 cents; Houston, 41 cents; Little Rock, 40 cents.

FOREIGN EXCHANGE: COMPARATIVE RATES.

[EXCLUSIVE DISPATCH.]

NEW YORK, Dec. 9. — Following are today's quotations for foreign exchange, compared with Saturday's:

	Checks.	Cables.	Normal.
London, sterling	3.83¼	3.84¼	4.8665
Paris, francs	11.04	11.02	5.1813
Italy, lire	15.04	15.02	5.1813
Belgium, francs	10.92	10.90	5.1813
Switzerland, francs	5.72	5.15	5.1813
Finland, markkaa	5.10	5.15	5.1813
Greece, drachma	15.80	15.70	5.1813
Holland, florins	38.00	38.25	40.19
Sweden, kroner	21.60	21.80	26.70
Denmark, kroner	19.50	19.70	26.70
Norway, kroner	20.50	20.70	26.70
Germany, marks	1.70	2.00	23.821
Austria, crowns	.70	.75	20.262
Spain, pesetas	19.90	20.00	19.295
Hongkong	1.02½	1.03	42.90
Shanghai	1.52½	1.53	65.00
Yokohama	50.75	51.00	49.846
Manila	50.00	50.25	50.00

Sixty-day sight London documents on payment, 3.78½.

FEW PRICE CHANGES ON PRODUCE MARKET.

CAULIFLOWER WEAKENS; LETTUCE DECLINES; OTHER PRODUCE STEADY.

Although trading was quiet on the local produce market yesterday, prices held firm throughout the session. Arrivals from the country were light, as were also the arrivals by rail; a factor which tended toward a firm market. The offerings of the farmers moved into the hands of the retailers and peddlers during the early hours of the session, and the closing hours of the day's trading found little produce, except that of very poor quality, left on the floor of the market.

Cabbage was very firm, selling at prices ranging from 4½ to 4½ cents per pound to the retailer. Fancy stock brought $4.50 per crate, while the poorer grades sold at $2.35 and $2.50. Demand for cabbage was very strong yesterday, with supplies only moderate, and the result was a very firm market for the commodity. All varieties of beans advanced in price under a very brisk demand. Green peas sold from 10 to 15 cents per pound in the wholesale market, with the bulk of the sales made at the higher level. Lima beans showed an advance averaging 2 cents per pound. The quality of the arrivals was generally good, and movement into the hands of the retailers was rapid, despite the higher prices asked by wholesalers and farmers.

Cauliflower was a shade weaker, owing to the fact that the arrivals were not quite up to standard. A fall of 25 cents per crate was noted for the general run of the offerings, although the fancy grade sold readily at Monday's prices. Shipping demand for lettuce was weak yesterday, and as a consequence prices showed a tendency to decline, although there was no sharp break in the market. Best lettuce sold at $3.00 per crate while the poorer grades were in weak demand at prices lower than those of the preceding day's market.

Prices of potatoes to retailers remained steady at Monday's quotations. The car lot market, however, was very strong yesterday, and prices still showed a tendency to advance. Arrivals were light, accounting to only nine carloads, and this factor further tended to strengthen the market. Many dealers, believing that the market is due for another sharp advance, are looking for higher prices. On the carlot market yesterday Burbanks sold at prices ranging from $3.00 to $3.15, while specials or brands sold as high as $4 per hundred weight. Washington Reds brought $5.00 per hundred. Cranberries advanced, due to the present heavy demand. Late Howe's were quoted yesterday at $11 per barrel, while this variety in the half barrel brought $8.75. Northwestern cranberries remained firm at the preceding day's quotations.

DAILY MARKET REPORT.

These are the actual prices obtained yesterday by Los Angeles wholesalers from their sales to retailers, peddlers, hotels, restaurants, cafeterias, etc. Terms—Cash on the walk:

APPLES—4 cars California, 15 cars Oregon, 1 car Washington arrived. California: 4-tier, Bellefleurs, 1.85@2.00, mostly 1.90@2.00; 4½-4¾ tiers, 1.75@1.85; loose, up@4½ per pound; Glen Seedlings, 2.25@2.75; White swarmasins and Yellow Newtown Pippins, 2.25@2.50 box; Delicious, loose, 5@7½ per pound; Baldwins, 4@5 per pound; Newtown Pippins, 4@5; Pearmains, 4; Winesaps, 5. Northern: Jonathans, extra fancy, 3.10@3.50; fancy, 2.00@3.10; choice, 2.50@2.60; loose, 5@7 per pound; Spitzenburgs, extra fancy, 3.50@3.50, mostly 3.40@3.50; fancy, 3.00@3.10; 6¼@7 per pound; Delicious, boxes, 3.50@4.00; Ben Davis, per pound, 3; Ganos, 6@7; Pippins, 6.

BANANAS—No carlot arrivals. Per pound, 5@8½, mostly 8.

BEANS—Per pound, Green Peas, 10@15, poor low as 12@13; some best high as 17; some poor as low as 9@12.

BEETS—Per dozen, 40@60, mostly 45@50; sacks, 2.50; per pound, 4@5.

CABBAGE—Market very firm, selling at prices ranging from 4½ to 4½ cents per pound to the retailer. Fancy stock brought $4.50 per crate, while the poorer grades sold at $2.35 and $2.50. Demand for cabbage was very strong yesterday, with supplies only moderate, and the result was a very firm market for the commodity. All varieties of beans advanced in price under a very brisk demand. Green peas sold from 10 to 15 cents per pound in the wholesale market, with the bulk of the sales made at the higher level. Lima beans showed an advance averaging 2 cents per pound. The quality of the arrivals was generally good, and movement into the hands of the retailers was rapid, despite the higher prices asked by wholesalers and farmers.

CAULIFLOWER—Local stock, per dozen, best, 1.50@1.60; others, 1.00@1.25; field crates, best, 3.00@3.50; others, 2.50@2.75.

CELERY—3 cars California arrived. Local stock, per dozen bunches, 90@1.00; extra fancy, 1.00@1.25; crates, wide range prices, 4.00@5.00; mostly 4.50@5.00; fancy shipping stock, 5.00@5.25; celery root, per dozen, 1.10.

CHICORY—Per dozen, 45@50.

CRANBERRIES—Light arrivals. Barrels, Late Howe, 17.00; half-barrels, 8.75; loose, per pound, 16@17½. Oregon, boxes, 4.50@6.00.

CUCUMBERS—Local stock, scarce, per boxes 2.50@3.00; best, high as 3.25; per dozen, 1.00@1.25.

EGGPLANT—Per pound, 4@6; fancy, high as 9@10.

GRAPES—No carlot arrivals. Supplies scarce. Demand and movement good, market stronger. Local and Northern, from storage, per pound, Tokays, 14@16; Malagas, 14@15; Black Cornichons, 18@19; Red Emperors, wide range, 9@14.

GRAPEFRUIT—2 cars California arrived. Arizonas: Seedless, per box, 3.50@4.00. California, Valley stock, per box, 4.00@4.25; some poorer, 2.75; lugs, 1.75. Local, 2.25@2.50 box.

LEMONS — No carlot arrivals. Market weaker. Valley stock, fancy packed, 4.50@4.75; loose, 2.50@4.00; juice, 2.50. Local, packed, 3.50@4.00, best 4.00@5.00; loose, wide range, 2.00@3.50 per box; per pound, 3.

LETTUCE—Local stock, per dozen, 90@1.00; few 85; crates, 3.00@3.50; others, 2.40@2.50; Romaine, 1.50@2.00; per dozen, 60.

ONIONS—No carlot arrivals. Demand and movement moderate, market strong. Homegrown and Stockton: White Globes, carl., 4.00@5.00, some low as 4.00; Yellows and Browns, mostly 4.00@5.00, some low as 4.50; lug boxes, White Globes, 1.25@1.40, few 1.50; Yellows, 1.50@1.60; Yellows and Whites, in boxes and lugs, fancy, 8 per pound.

ORANGES—1 car California arrived. Valencias, medium size, 4.00@5.00; navels, 5.00@5.50 per box. Local stock, packed 2.00@3.75, Arizona, fancy, 150s-176s, 4.00 per box.

PARSNIPS—Lugs, 75@1.00, mostly 75@80; sacks, best, 2.25@2.50; others, 1.65@2.00; per dozen, 50.

PEARS—No carlot arrivals. Northern: Demand slow. Bartletts, No. 1s 11; No. 2s, 9@10; poorer, 6@7 per pound; crates, 2.25@2.50; packed boxes best, 2.25@3.00.

PEPPERS—No carlot arrivals. Lug boxes, wide range, Reds, 6@8; Chilis, best, 50@60; poorer low as 35, per pound, Bells, 8@10; Chilis, 5@7; shipping stock, per pound best Bells, 9@13; others, 6@8; best Chilis, 9@10.

PEAS—Local stock, per pound, 15@18; others, 11@15; best, 18@20.

PERSIMMONS—No carlot arrivals. Local stock, per pound, 8@10, some as high as 12½, according to size.

POMEGRANATES — No carlot arrivals. Valley stock, per pound, 6½@8; half-boxes, 2.50.

POTATOES—2 cars California, 1 car Oregon arrived. Demand and movement good, market strong. New stock: Stockton, Burbanks, fancy, 4.00@4.25; choice, 3.75@3.90; Salinas, Burbanks, sacked, per cwt., fancy, 4.00@4.25; Burbanks, 4.00; few 3.50@3.60. Local: Lug boxes, mostly 2.35.

RHUBARB—Local stock, per box, 1.25@1.60; others, 1.15@1.25.

SPINACH—Per dozen, 34@40.

SQUASH—Hubbard, per pound, 1½@2½, mostly 2; summer, 1½@2.

SWEET POTATOES—Market dull, supplies increasing. Lugs 75@1.00; per cwt., 2.75@2.85.

TOMATOES—No carlot arrivals. Demand and movement moderate, supplies lighter. Market stronger. Lug boxes, ripes, best, 1.10@1.50; others, 80@1.00; green, over-ripes, 45@50; shipping stock, 1.50@1.75.

WALNUTS—Per pound budded, 37@38; No. 1s, 34@35; No. 2s, 29@30.

POULTRY—Prices to producers:

Hens, 3 lbs. and under, per lb.	$ .31
Hens, 3 lbs. and up to 5½ lbs., per lb.	.31
Hens, over 5½ lbs. and up each, per lb.	.33
Hens, colored, 4 lbs. and up, each, per lb.	.29
Broilers, 1 to 1½ lbs., each, per lb.	.40
Broilers over 1½ lbs. and up, each per lb.	.42
Fryers, 2½ to 3 lbs., each, per lb.	.35
Roasters, soft bone over 3 lbs. and up, lb.	.32
Stags, per lb.	.19
Old cocks, per lb.	.19
Ducklings, Pekins, 2½ lbs. and up, each lb.	.38
Ducklings, others than Pekins, 2½ lbs. and up, lb.	.30
Ducks, old, 3½ lbs. and up, each, per lb.	.28
Geese	.26
Young Tom turkeys, 13 lbs. and up, lb.	.37
Hen turkeys, dressed, 7 lbs. and up, each per lb.	.41
Hen turkeys, 5 lbs. and up, each, per lb.	.35
Young Tom turkeys, dressed, 12 lbs. up, each per lb.	.43
Old Tom turkeys	.39
Old Tom turkeys, dressed, per lb.	.41
Squabs, 9 lbs. per doz. and under, per lb.	.47
Squabs, over 2 lbs. and up, per doz., lb.	.67
Old pigeons, per doz.	1.60
Belgian hares, 3 to 3½ lbs. each, per lb.	.17

MINING QUOTATIONS IN SALT LAKE CITY.

[EXCLUSIVE DISPATCH.]

SALT LAKE, Dec. 9.—Closing quotations:

	Close.		Close.
Alta Mich.	.02	Hecla Con.	.01
Antelope Mar.	.01	Indian Queen	.02
Alta Con.	.17	New Quincy	.60¾
Bullion	.01½	Michigan Utah	.06
Central Eureka	.03	Opohonga	.02
Cedar Talisman	.01	Orig. Hannack	.03¼
Columbus Rexall	.29½	Prince Con.	.15
Colorado Con.	.12½	South Pacific	.03
Crown Point	.08¾	South Standard	.10
Daly	3.00	S. L. Cyanide	1.25
Dantjoha Con.	.00¾	S. K. Con.	2.10
Emma	.09½	Silver Con.	.09¾
Empire Mines	.15	Scotia Hecla	.04
Eureka Mines	.03¼	Tintic Central	.04½
East Tintic Con.	.14	West Toledo	.07
Grand Central	.33	Walker Mining	4.40
Howell	.07½		

THE METAL MARKET: COPPER AND SILVER.

[BY A. P. NIGHT WIRE.]

NEW YORK, Dec. 9.—Copper irregular and lead unchanged. Antimony, 9.62½@. Zinc firm; East St. Louis delivery, spot, 8.35 bid, 8.45 asked.

DENVER, Dec. 9.—Bar silver, 1.31; copper, 19@19; lead, 6.90; spelter, 8.00; tungsten, per 50 per cent unit, 6.50@12.00.

NEW YORK, Dec. 9.—Silver, 1.31.

GRAIN PRICES SLUMP ON CHICA

thrift

GROWTH OF YOUR INCOME depends largely on your investment selections.

$99 Preferred Stock yielding 7.07%

I. MAGNIN AND COMPANY

Forty-three years in California. Largest business of its kind west of New York.

Unusual Safeguards for Preferred stockholders.

Circular sent on request.

ARONSON & CO.

Herman W. Hellman Building.

Broadway 5750.

Call or send for your free copy of this book—*now!*

Don't miss the November number of "Now" —that newsy, up-to-the-minute financial magazine. Read the article by Karl K. Kitchen. Look over the 318 stocks and bonds listed—become familiar with the opportunities offered the small investor.

BRANCHES: Chicago, Detroit, Baltimore, Indianapolis, St. Louis, Cincinnati, Boston, New Haven, Rock Island, Milwaukee, Seattle, New York, Philadelphia, Cleveland, San Francisco, Buffalo, Pittsburgh

ANDREWS & CO.

Est. 1900. Capital and Surplus, $2,000,000. 300 MERRITT BLDG. 8th and Broadway

A. H. CRARY & CO.

MEMBERS CHICAGO BOARD OF TRADE

Stocks, Bonds, Grain, Cotton

DIRECT PRIVATE LEASED WIRE.

68304. 119 W. Fourth St., Los Angeles. Main 7559.

119 WEST FIRST ST., LONG BEACH.

E. L. McCORMACK & CO. Bonds and Stocks

410 Van Nuys Building. Member L. A. Stock Exchange.

Phone Pico 956.

R. H. MOULTON & COMPANY

Specialize Exclusively in Government and Municipal Bonds. Government Department is equipped to buy and sell all Liberty Loan and Victory Loan Issues.

Main 7881. 600 Title Insurance Bldg.

Wm. R. Staats Co. DEALERS IN MUNICIPAL AND CORPORATION BONDS

ALSO EXECUTE COMMISSION ORDERS IN LISTED SECURITIES

SAN FRANCISCO Los Angeles, 105 W. Fourth St. PASADENA

BLANKENHORN - HUNTER - DULIN CO.

GOVERNMENT, MUNICIPAL, DISTRICT AND CORPORATION BONDS.

Trust and Savings Bldg. American National Bank Bldg. 210 E. Colorado St

LOS ANGELES. SAN FRANCISCO. PASADENA.

Main 6801. Members L. A. Stock Exchange. Colorado 424.

FRED C. ADAMS

BIG CITIZENS NAT. BANK BLDG. HOME PHONE 54294.

Will Buy or Sell New York or Local STOCKS AND BONDS

THE OLDEST STREET BOND HOUSE IN CALIFORNIA.

7% and 7½% Elliott & Horne Co.

Mezzanine Floor, 453 So. Spring St., Phones—10208, Main 7255

ESTLE INVESTMENT COMPANY, INC.

Stock & Bond Brokers

Member L. A. Stock Exchange.

6912. 430 I. W. Hellman Bldg.

Stephens & Company INVESTMENT SECURITIES 621 SOUTH SPRING STREET

THREE OIL LEASES

S. W. BEATTY

Phone 14024.

We own three valuable leases — Eagle Rock, Ventura and Richfield. Write for particulars.

QUIRK BROTHERS

STREET IMPROVEMENT BONDS —INCOME TAX EXEMPT

The Street Improvement Bond House

501 Hibernian Bldg., Los Angeles, Cal. 310 Watts Bldg., San Diego, Cal.

The purchasing power behind The Times' circulation makes this paper the supreme selling force for merchants, brokers, agents and general tradesmen, and no advertiser can get his proportionate share of business without using its columns.

TRUE OIL

Looking very good.

WILL SELL 1000 at 3¼

Van Richfield-Yerba ..... $ .35

San Dell of Montebello 1.00

Van-Richfield Consolidated ..... .85

1000 Ranger Oil ..... .10

Will Buy, True Oil, Trojan Oil, Hale-McLeod and Lukeview No. 2. On stocks we offer for sale we make immediate delivery.

LIBERTY BONDS BOUGHT AND SOLD.

J. C. Burch & Company

1013 South Spring St. Bdwy. 2812.

WANTED—

Large acreage in Los Angeles and Orange counties to test by my discovery with view to lease royalty basis and early development.

WILLIAM E. STEPHENS

Phone 14024. Los Angeles, California.

Meade Company

Bonds

Stocks

Investments

Los Angeles San Francisco

A. N. SANFORD

Member Los Angeles Stock Exchange Manager

Stock and Bond Department

639 Merchants National Bank Bldg.

Telephone 64617 Los Angeles.

E. H. LYNCH.

Manager San Francisco Office

414 Hobart Building.

Phone Douglas 5330.

State Leases in Oil River Basin, New Mexico at $10.00 per acre. Send for information.

W. A. STUART, Licensed Broker

500 Merchants' National Bank Bldg., Los Angeles, Cal.

Windsor Square

Wilshire's Highest Class — Lowest Priced Residence Property.

R. A. ROWAN & CO.

200 Title Insurance Bldg.

Second Financial and Market Page

NEW YORK STOCK EXCHANGE

(BY A. P. NIGHT WIRE.)

NEW YORK, Dec. 9.—The more ominous developments in the coal shortage, a 12 per cent. rate for call money and further crumbling of international exchange caused another reaction of prices on the stock market today.

The 12 per cent. money rate came in final dealings, following an opening quotation of 7 per cent. In banking circles the flurry was regarded as a temporary affair, but the advance probably was the most potent factor in the sharp reversal of the last hour.

Rails reflected support at intervals, but eased with the general list later, their moderate reaction being accompanied by the publication of several adverse statements of earnings.

Sugars and some of the distinctive food issues were steady to firm, most of the time and United States Steel offered occasional resistance to pressure, although tomorrow's statement of November tonnage is not expected to throw much light on existing industrial conditions. Sales amounted to 1,000,000 shares.

Bonds were heavy on the lower trend of speculative rails, the Liberty and Victory issues also easing slightly. Total sales, par value, aggregated $26,850,000.

Old United States bonds were unchanged on call.

Mercantile paper unchanged. Sterling, demand, $3.82 1-2; cables, $3.83 1-4. Time loans, unchanged. Call money, strong; high, 12; low, 7; ruling rate, 7; closing bid, 11; offered at 12; last loan, 12.

Bar silver, $1.21. Mexican dollars, $1.09 3-4.

LONDON, Dec. 9.—Bar silver, 75d per ounce. Money, unchanged.

STOCK QUOTATIONS IN NEW YORK CITY.

[Furnished by Logan & Bryan, Members New York and Boston Stock Exchanges, Van Nuys Bldg., Los Angeles.]

NEW YORK, Dec. 9.—Following are the closing prices, and high and low quotations today:

Stocks—	High.	Low.	Bid.
Abs. Tire	51¾	52	52
Alaska			2¾
Alaska Juneau	2¾	2¾	2¾
Atlantic Coast Line	92½	92	92
Atlantic Gulf & W. I.	174½	171¾	172¾
Allis Chalmers	47¾	44	44
Ajax Rubber	50¾	50¼	50¼
Am. Agr. Chemical	92¾	92	92½
Am. Beet Sugar	55	54	54
Am. Car & Foundry Co.	140¾	137¾	139
Am. Can Co.	35	35	35½
Am. Chicle, Old			70
Am. Drug syndicate	11¾	11¼	11¾
Am. Hide & Leather	12¾	11¾	11¾
Am. Hide & Leather pfd.	120	119	119
Am. Ice Securities corp.			44½
Am. Int'l Corp.	110¾	109¾	109¾
Am. Linseed	71¾	69¾	69¾
Am. Locomotive	95½	93¾	94½
Am. Steel Foundry	49¾	47¾	48¾
Am. Smelting & Ref. Co.	95	93¾	93¾
Am. Sugar	139¾	137½	137¾
Am. Sumatra Tobacco	98	96¾	96¾
Am. Tel. & Tel. Co.	99¾	99¼	99¼
Am. Tobacco Co.	50	50	50
Am. Woolen	120¾	120	120¾
Am. Writing Paper	17	16¾	16¾
Associated Oil	117	111	111
Anaconda	59¾	57¾	58
A. T. & Santa Fe	90	85	85
Baldwin Locomotive	107½	104¾	105¾
Baltimore & Ohio	39¾	38¾	39¼
Bethlehem Steel com.	90¾	89	89
Bethlehem Steel "B"	94½	92¾	93
Butte & Superior Copper	39¾	24½	24½
Brooklyn Rapid Transit	15½	15	15
California Packers	91	91	91
California Petroleum Co.	45	44	44
Canadian Pacific	138¾	137¾	137¾
Central Leather	96¾	95¾	95¾
Coca Cola	39¾	39	39
Cerro de Pasco	70¾	69¾	69¾
Chandler Motors	117½	116	116
Chesapeake & Ohio	57	56½	56½
Chile Copper	19¾	19¾	19¾
Chino Copper	36¾	36¾	36¾
C. & N. W.	91½	89¾	90
C. M. & St. Paul	37½	36¾	36¾
Columbia Graphophone	69¾	68	69
Colorado Fuel & Iron	40¾	39¾	39¾
Colorado Southern			39¾
Columbia Gas	65	63¾	64
Consolidated Gas	88½	87¾	87¾
Continental Can			57¾
Corn Products	86	85¾	85¾
Crucible Steel com.	71½	69¾	70¼
Cuba Cane Sugar	24¾	23¾	23¾
Delaware & Hudson	160	158	158
Distillers Securities	44¾	43¾	43¾
D. & R. G.	8	7¾	7¾
D. & R. G. pfd.	34¾	34¼	34¼
Endicott Johnson	54½	53¾	53¾
Erie	14	13½	13½
Erie 1st pfd.	27	26¾	26¾
Gaston Williams	19¾	19¾	19¾
General Electric	167	167	167
General Motors com.	150	147	149
General Motors deb. D.	86¾	87¼	87¼
Goodrich Rubber Co.	85	83	83
Great Northern pfd.	79¾	79¼	79¼
Greene Cananea	35	34¾	34¾
Gruet No. Gre Ctfs.	29¾	29	29
Guggenheim Copper	50	49¾	49¾
Gulf States Steel	70	69	69
Inland Empire	60¾	60¼	60¼
Illinois Central	97	96¾	96¾
Inspiration Copper Co.	51¾	50¾	50¾
Industrial Alcohol	106	104¾	104¾
Int'l Harvester com.	121¾	120	120
Int'l Nickel	24	23¾	23¾
Int'l Paper	45¾	44¾	44¾
Interstate Cyllahan	20	18¾	19¼
Inter-Met. Com. Co.	14	13¾	13¾
Int'l Mariner	31¾	30¾	30¾
Int'l Marine pfd.	170¾	165¾	166¾
Industry Wood	8	7¾	7¾
Kansas City Southern	15¾	15¼	15¼
Kennecott Copper	29¾	29	29
Kelly Springfield com.	144¾	142	142
Keystone Tire Co.	46¾	44¾	45
Lackawanna Steel	71	70	70
Lehigh Valley & Nashville	111	111	111
Lee Tires	30¾	30¾	30¾
Lehigh Valley	65¾	64¾	64¾
Legett & Myers	105	104¾	105
Maxwell Motors	38	36¾	37¼
Maxwell Motors 1st pfd.	64¾	63¾	63¾
Maxwell Motors 2nd pfd.	26¾	25¾	25¾
Michigan Petroleum Co.	209¾	195¾	196¾
Mineral Copper Co.	21¾	20¾	20¾
Midvale Steel	50¾	49¾	49¾
M. St. P. & S. S. M.	10	9¾	9¾
Missouri, Kansas & Texas	20¾	20¼	20¼
Missouri Pacific	31¾	31¼	31¼
Montana Power	69¾	68¾	68¾
National Lead	88¾	87¾	87¾
National Enamel	54¾	53¾	53¾
Nevada Con.	19¾	19¾	19¾
New York Air Brake	111	109	109
N. Y. Central	91½	89¾	89¾
N. Y. Dock Steel	72¾	72¾	72¾
N. Y. N. H. & Hartford	28¾	28¼	28¼
N. Y. Ont. & W.	39¾	39¼	39¼
Norfolk & Western	108¾	107¾	107¾
North American	56¾	56	56
Northern Pacific	80¾	80½	80½
Ohio City Gas	51	50	50
Oklahoma Producers	9¾	9¾	9¾
Ontario Silver	9¾	9¾	9¾
Pan-American com.	105¾	105¼	105¼
Pennsylvania R. R. Co.	44¾	44	44¼
Pere Marquette com.	24¾	23¾	24¼
People's Gas	54¾	53¾	54¼
Philadelphia Co.	39¾	39¾	39¾
Pierce-Arrow	73¾	73¼	73¼
Pierce Oil	25¾	24¾	24¾
Pittsburgh Coal	41¾	41¼	41¼
Pittsburgh & W. Va. com.	27½	27¼	27¼
Pressed Steel Car	39¾	38¾	39
Pound Creek	29¾	29¼	29¼
Pullman	116¾	115¾	115¾
Ray Consolidated	21¾	21¼	21¼
Re. Steel Springs Co.	97½	97¼	97¼
Reading	77¾	76	76
Reading 2nd pfd.			83¾
Republic Iron & Steel	107	103¾	104¾
Rock Island	25½	25	25½
Rock Island 7th	76¼	74	75
Rock Island 6th			61¼
Retail Stores	92½	89¾	89¾
Royal Dutch, N. Y.	101¾	100	101¼
Rumely com	44¾	43¾	43¾
Saxon Motors	16¾	15¾	15¾
Seaboard Air Line	8	7¾	7¾
Sears-Roebuck Co.	226	222	222
Sinclair Oil	47¾	45¾	45¾
Shattuck Copper	12	11¾	11¾
Sloss S. S. & I. Co.	73	71	71
So. P. & S. T. com.	15¾	15¾	15¾
Southern Pacific	105¾	102¾	103
Southern Railway	22¾	22¼	22¼
Southern Railway pfd.	58	58	58
Studebaker com.	108¾	107	107¼
Tennessee Copper	10¾	10¼	10¼
Texas Oil	291	281	287½
Texas Pacific	43½	41	41½
Tobacco Products	81¾	80¼	80¾
Transcontinental Oil	43¾	42	42¾
Union Oil of Delaware	39¾	37¾	38¼
Union Pacific	126	124	124¼
United Cigar	74¾	73¾	73¾
United Drug	104¾	102	102¾
United Fruit Products	79	77	77
United Fruit	201	196	197
Cons. Textile Corp.	32¾	32¼	32¼
United R. R. of S. F.			20
U. S. Cast Iron Pipe	22	21¼	21¼
U. S. Express			40
U. S. Rubber	120¾	120¼	120¼
U. S. Rubber 1st pfd.			114
U. S. Steel Cor.	104¼	103	103¾
U. S. Steel Cor. pfd.	114	113¾	113¾
U. S. Smelting	49¾	48¾	49
U. S. Ind. Alcohol	68¾	67¼	67½
Va. Coal & Coke			75
Wabash	8¾	8	8
Wabash "A"	24¾	24	24
Wabash "B"	16	15½	15½
Wells-Fargo Express	55¾	55½	55¾
Western Union	93¾	92¾	93¼
Westinghouse	58¾	57¾	57¾
Western Maryland com.	12	11¾	11¾
Western Pacific com.	27	26¾	26¾
Western Pacific pfd.	57	55	55
W. & L. E.	13¾	12¾	12¾
White Motors	62¾	61¾	61¾
Willys Overland	59¾	58¾	59¼
Willys Overland pfd.	91	90	90
Wilson Co. com.	80	77¾	78
Wisconsin Central			28
Woolworth	122	120	120
Republic Truck	54¾	53½	53½
Continental Candy	13	12¾	12¾
Middle States Oil	63¾	60	62¾
Worthington Pump	95¾	84	84
Stutz Motors	112	112	111½
Strombery	70	55	55
Booth Fisheries	14	12¾	12¾
Beach Magneto	125	115	112
Bethlehem Motors	31½	31	31¼
Famous Players	90	88	88¾
Cuddy Oil	23¾	23¾	23¾
Several Chars com.	75	69½	71

BONDS

Liberty 3½s	99.70	99.50	99.50
Liberty 1st 4s			93.98
Liberty 2nd 4s			91.98
Liberty 1st 4¼s	94.14	94.08	93.98
Liberty 2nd 4¼s	92.16	92.14	92.12
Liberty 3d 4½s			94.08
Liberty 4th 4¼s	92.28	92.18	92.24
Victory 4¾s	99.04	99.04	99.04
Victory 3¾s	99.08	99.08	99.04

Total sales of stocks—1,103,500 shares.
Total sales of bonds—$27,222,000.

NEW YORK CURB CLOSE.

[Furnished by Logan & Bryan, Members New York and Boston Stock Exchanges, Van Nuys Bldg., Los Angeles.]

NEW YORK, Dec. 9.—Closing quotations:

	Close—Bid.	Ask.
Industrials—		
Air Reds.	54	55
Astra Exp.	8¾	9
Chevrolet	500	510
Curtis Aero.	12	13
Holly	21	22
" rts.	1¾	2
Gladola, Corp.	2.75	3
Golden Circle, BH	2.65	2.75
Nestor, Rts.	1.75	2
Everite, Ohio	5.15	5.25
Everite, ORx	5.35	5.50
Searchlight, ORx	3.90	4
Advance, ORx	5.10	5.25
Bowman, ORx	5.15	5.25
Republic Iron & Steel	107	108¾
Rock Island	25½	25
Rock Island 7th	76¼	74
Rock Island 6th		
Retail Stores	92½	89¾
Royal Dutch, N. Y.	101¾	100
Rumely com	44¾	43¾
Saxon Motors	16¾	15¾
Seaboard Air Line	8	7¾
Sears-Roebuck Co.	226	222
Sinclair Oil	47¾	45¾
Shattuck Copper	12	11¾
Sloss S. S. & I. Co.	73	71
So. P. & S. T. com.	15¾	15¾
Southern Pacific	105¾	102¾
Southern Railway	22¾	22¼
Southern Railway pfd.	58	58
Studebaker com.	108¾	107
Tennessee Copper	10¾	10¼
Texas Oil	291	281
Texas Pacific	43½	41
Tobacco Products	81¾	80¼
Transcontinental Oil	43¾	42
Union Oil of Delaware	39¾	37¾
Union Pacific	126	124
United Cigar	74¾	73¾
United Drug	104¾	102
United Fruit Products	79	77
United Fruit	201	196
Cons. Textile Corp.	32¾	32¼
United R. R. of S. F.		
U. S. Cast Iron Pipe	22	21¼
U. S. Express		
U. S. Rubber	120¾	120¼
U. S. Rubber 1st pfd.		
U. S. Steel Cor.	104¼	103
U. S. Steel Cor. pfd.	114	113¾
U. S. Smelting	49¾	48¾
U. S. Ind. Alcohol	68¾	67¼
Va. Coal & Coke		
Wabash	8¾	8
Wabash "A"	24¾	24
Wabash "B"	16	15½
Wells-Fargo Express	55¾	55½
Western Union	93¾	92¾
Westinghouse	58¾	57¾
Western Maryland com.	12	11¾
Western Pacific com.	27	26¾
Western Pacific pfd.	57	55
W. & L. E.	13¾	12¾
White Motors	62¾	61¾
Willys Overland	59¾	58¾
Willys Overland pfd.	91	90
Wilson Co. com.	80	77¾
Wisconsin Central		
Woolworth	122	120
Republic Truck	54¾	53½
Continental Candy	13	12¾
Middle States Oil	63¾	60
Worthington Pump	95¾	84
Stutz Motors	112	112
Strombery	70	55
Booth Fisheries	14	12¾
Beach Magneto	125	115
Bethlehem Motors	31½	31
Famous Players	90	88
Cuddy Oil	23¾	23¾
Several Chars com.	75	69½

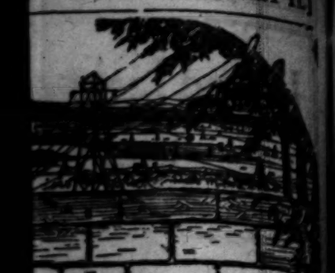

RACLE
LLEY

illed California's San
by that name, but it *is*
iracles yet to come and
ht in the last 10 years.

1910	1919
$3,000,000	$34,000,000
300,000	4,000,000
3,500,000	15,000,000
25,217,393	80,000,000
Negligible	500,000
677,685	1,253,546

Corporation, which
millions in the next
fficient hydro-electric
alley.
it power. Immediate
rckhoff Power Plant
l double the present

is vital to the San Joa-
both past and future.
poration has issued first
ide 75% of the cost of the
an investment secured by
is bond issue.
Bank Building. (4)

COMPANY
RITIES
SEATTLE

vestment
nteed Safe

st difference between invest-
peculation. Seldom is specula-
ith a safe investment. WE
TH.

rs' Guarantee

ll be returned from resale of acr
tions proceed on our 20,000 acre
en anticline.
three sides of property by Stand
monwealth interests, one well show
2,000,000 cubic feet of gas at 1800
ndard rig shipped to property and
leted.

d Carefully

y you should join us:
n of your investment and still retain
roperty.
to purchase 1500 acres for $24,000
."
n resale of additional acreage.
are independently rich.
iness men are behind this propos
t dealing with strangers.
1000 that you cannot afford to lose, but
ortunity to join in an absolute guaranteed
an be verified by copies of contracts and
h are now at my office for your inspection

Mr. Weatherholt.
, Third Floor. Phone 15902.

U
ANY
a Oil
large
invest-
nsibili-
RE
Cal.

Oils! Oils! Oils!

The dominant factors of the strong oil selling market today! ARE YOU A. (Are you offer and recommend for holding or deliver?)

BELL OF MONTEBELLO
ALLIED PETROLEUM
AMERICAN CRUDE
POMONA OIL
LITTLE WONDER OIL
RANGER
INTERNATIONAL
PETROLEUM

Our free information bureau is always willing to serve you. See us before you buy or sell.

WILLIAM C. BRAMHAM
INVESTMENT BROKER
Ground Floor, 423 South Hope St.

Texas Oil & Gas Leases
Drilling Contracts
Real Estate

Hamell & Glover
629 Story Bldg.

United Light & Railway Company

1 Year 7% Bond Secured Gold Notes

Dated December 1, 1919 Due December 1, 1920

Description

The company operates 21 public utility properties, serving 35 prosperous manufacturing and agricultural communities, with an aggregate population of 600,000, located in the heart of the Middle West, including such cities as Davenport, Iowa City, Cedar Rapids, Mason City, Muscatine, Fort Dodge and Ottumwa, Iowa—Rock Island, Moline, East Moline, Illinois—Cadillac, Grand Rapids, Muskegon and Grand Haven, Michigan.

Security

These Notes are the direct obligation of the Company and are also secured by First and Refunding 5% bonds of the company, due June 1, 1923, to the extent of 133 1-3% of the par value of Notes in excess of cash on deposit.

Earnings

Net earnings of the company for 12 months ended October 31, 1919, amounted to $2,913,822, or 2.66 times all interest requirements.

Price 99¾ and Accrued Interest To Yield 7.25%

FRANK & LEWIS

Stocks and Bonds

Willis H. Frank C. A. Sheedy Melvin H. Lewis

411-431 Citizens National Bank Building
Los Angeles

Pre-Trading Offer

ARGONAUT OIL COMPANY PAYING 24% PER ANNUM

Capitalization $1,000,000. Treasury Stock $500,000.

Present production capacity 100% earnings on entire capitalization.

Holdings—5351 acres in Texas and Oklahoma, appraised by competent oil operators and geologists at over $2,000,000

Have more actual proven acreage than most companies of several times its capitalization.

Officers and directors are among the ablest and most practical oil men and bankers in the Mid-Continent field.

An investment with possibilities out of the ordinary.

Stock purchased now will receive a quarterly dividend of 6% payable March 1st.

Limited amount of treasury stock is offered at $1.50 per share prior to active trading on New York Curb. The right reserved to reject or reduce allotments is reserved.

J. Myron Murphy,
Underwriter.
56 Pine Street, New York City.
Telephone John 888-4111.

first mortgage

BONDS

Special investment value which we can let you over 7 per cent.

Send for Circular No. 1

Marsh & Co., Inc.
Investment Bankers
Merchants-Manufacturers Bldg., Seattle
Boyd Dept. Price $412.

& ALDRICH

and Bond Broker,
W. Hellman Bldg.,
Los Angeles, Cal.

Books Close For Quarter's Dividend

The stock record books of the Harvey Crude Oil Company will be closed December 20, 1919, and all transfers received after that date will not be executed until the quarterly dividend of 4% as declared November 29th, is paid beginning January 5th, 1920. Be sure to have any stock you own in Harvey Crude transferred in YOUR OWN NAME before Dec. 20th to participate in this usual quarterly dividend.

HARVEY CRUDE OIL CO.
S. M. Goldman, 602 Republic Bldg.,
Secretary-Treasurer, Kansas City, Mo.

IMPORTANT TO OIL INVESTORS

You have heard of Southern California's new oil field known as the "Richfield-Placentia Gusher" and, no doubt, this thought has occurred to you: "I would like to own stock in a company that is early and picked up some of the choice leases out there before they reached prohibitive prices."

If you will refer to the enclosed map and statements made by people who have secured stock in Richfield Union Petroleum Company, we believe you will realize that the opportunity for gratifying your desire is at hand.

"My investigation of the officers of your company has convinced me that they are men of high integrity and capability."

"I find that the company is not over-capitalized and that there has been turned into the company by conservation, without additional cost, several valuable leases.

"I find that your Placentia holdings, are only a few hundred feet from one of the derricks of the Richfield Oil Co., the so-called Godfather of the Richfield-Placentia field, also that a well is drilling within 1000 feet of your lease No. 4 at Richfield."

"I find that you have now made arrangements to actually start the erection of your derrick within the next few days, preparatory to drilling.

"I know of no better means of investing a reasonable amount of my surplus cash than in a well organized oil company, with leases in a proven oil field, such as I consider your company to be, after careful investigation.

"I feel fortunate in being able to secure some of your stock at par—$1.00 per share, full-paid and non-assessable."

This is the only new company selling stock which owns leases on the ridge, lying between Richfield and Placentia, where every well that has been drilled to the sand has brought in a gusher. Practically all of this ridge has been leased by the largest companies, such as Standard Oil Co., Union Oil Co., General Petroleum Corp., Amalgamated Oil Co. (controlled by the Southern Pacific R. R. Co.), Associated Development Co., (controlled by the Santa Fe R. R. interests), Petroleum Midway Oil Co., Fullerton Oil Co., Commonwealth Oil Co., etc.

We shall be glad to send you, on request, one of our booklets — "Oil Gushers Amid Orange Groves" which gives a very comprehensive history of the entire Richfield-Placentia field.

Your very truly,

RICHFIELD UNION PETROLEUM CO.
1010 TRUST & SAVINGS BLDG.
LOS ANGELES, CAL. Home 66060

Third Financial and Market Page

SAN FRANCISCO LIST ON MINING STOCKS.

[Following are today's quotations and sales on the San Francisco Stock and Bond Exchange, furnished by A. W. Clarke, 614 South Spring street, member Los Angeles and San Francisco Stock Exchanges.]

SAN FRANCISCO, Dec. 9.—Quotations:

Sales.	Divide Districts—	Bid.	Asked.
	Alleghany Divide	.01	.02
1,000	Allied Divide	.04	.05
2,000	Alta Divide	.02	.03
12,000	Alpha	.02	.03
	Alpine	.02	.03
	Argentine	.04	.05
1,000	Belcher Divide	.02	.03
14,000	Belcher Extension	.02	.03
6,000	Ben Har	.10	.11
1,000	Bevis	.03	.04
2,000	Bullion	.01	.02
1,000	Broncho Divide	.17	.18
	Calumet	.02	.03
8,000	Chief Divide	.01	.02
	Divide Extension	.02	.03
9,000	Divide Gap	.07	.08
11,000	Divide Oro	.01	.02
10,000	Divide Extension	.03	.04
	Empire	.02	.03
3,000	Esau Divide	.02	.03
	East Divide Extension	.02	.03
	Florida	.02	.03
	Florence Divide	.02	.03
	Frisco	.01	.02
1,000	Giant Divide	.01	.02
2,000	Gold Bar Divide	.15	.18
	Gold Wedge Divide	.01	.02
1,000	Gold Zone Divide	.01	.02
2,000	Grimes Divide	.03	.04
	Hannibal	.03	.04
8,000	Hennessy	.01	.02
	Hercules	.01	.02
2,000	High Divide	.02	.03
	High Divide Extension	.01	.02
5,000	Homestake	.02	.03
4,000	Homestake	.02	.03
	Hoil	.03	.04
3,000	Jim's Divide	.01	.02
	Kernick	.11	.12
5,000	Keystone	.03	.04
	Liberty	.01	.02
	Lucky Boy	.01	.02
	California	.01	.02
1,000	Mohawk Divide	.02	.03
4,000	Myra	.15	.16
	Nevada	.03	.04
	North Divide	.02	.03
	Northwest Divide	.03	.04
5,000	Open Cut	.02	.03
	Mindi	.01	.02
	Reno	.04	.05
2,000	Reno	.01	.02
9,000	Rosetta Divide	.07	.08
	Royal	.02	.03
12,000	Silver Divide Mines	.09	.10
	Silver King Divide	.10	.12
2,000	Stonewall	.02	.03
10,000	Sutherland Divide	.04	.05
	Syndicate	.05	.06
12,000	Tip Top	.09	.10
19,500	Tonopah	.10	.11
	Tonopah Divide	3.50	3.55
21,000	Tonopah Dividend	.23	.25
14,000	Tonopah Hasbrouck	.24	.25
	Utility	.03	.04
2,000	Verdi Divide	.30	.31
	Victory Divide	.01	.02
134,000	West Divide	.07	.08
4,000	Western	.06	.07
	Wilson	.01	.02
1,000	Wonder Divide	.01	.02
	Xlox	.11	.12
2,000	Yer Divide	.01	.02
	Sunbeam	.02	.03
	Midway		.15
	Oil Stocks—		
	Claremont	2.50	
	Palmer Union	.03	.04
	Palmer Union pfd.	.20	.30
	North American Oil	1.02½	1.05
	Goldfield District—		
	Atlanta	.02	.03
	Blue Bell	.01	.02
	Blue Bull Boxer	.03	.04
	Boxer Boxer	.03	.04
	C. D.	.02	.03
	Dyer Boxer	.05	.06
	Florence	.39	.40
2,000	Goldfield Coast Mines	.16	.17
20,000	Goldfield Deerhorn	.13	.15
1,000	Goldfield Mohrer	.07	.08
1,000	Grandma	.03	.04
	Jumbo Extension	.02	.03
	Kewanas	.02	.03
	Love Bar	.01	.02
3,000	Red Hills	.01	.02
1,000	Silver Pick	.04	.05
	Tonopah District—		
100	Belmont	2.85	3.00
	Jim Butler	.21	.24
	Mackamam	.10	.11
10,500	Midway Con.	.16	.17
	Mizpah Extension	.07	
	Montana	.11	.12
4,000	Monarch Pittsburgh	.08	.10
	North Star	.05	.07
2,000	Rescue Eula	.13	.14
	Tonopah Extension	2.15	
	Tonopah		.01
700	West End	1.75	1.80
	West Tonopah	.08	.10
	Comstock District—		
	Best & Belcher	.23	.24
	Con. Virginia	8.50	9.00
	Crown Point	.27	.28
	Gold & Curry	.04	
	Mexican	.60	.61
	Ophir	1.10	1.15
	Overman	.16	.17
	Potosi	.14	.15
	Rescue	.16	.18
3,000	Belly	.70	.75
4,700	Crown	2.12½	2.20
	Other Districts—		
8,000	Marlower	.01	.02
	Nevada Packard	.20	.22
500	Nixon Lead	1.92½	1.95
	Round Mountain	.23	.24
4,500	Manhattan White Caps	.10	.11
2,200	Arrowhead	.03	.04
	Carrie Lead	.15	.20

STOCKS AND BONDS IN SAN FRANCISCO.

[BY A. P. NIGHT WIRE.]

SAN FRANCISCO, Dec. 9.—Following are today's quotations as taken on the San Francisco Stock and Bond Exchange:

Bonds—	Bid.	Asked.
Alberta Loan 5½s	99½	100
Associated Oil Co. 1st 5s, 1932	90	90½
Cal. Gas & Electric Unif. & Ref. Mtg. 5s, 1937	80½	80¾
City Rlty. Mtg. 5s, 1927	84½	85
First Federal Trust Co. 1st Mtg. 6s	100	
Gen. Fuse Lite 1st Mtg. Co. 1925	101	101½
Great Western Power Co. 1st Mtg. 5s	84½	
L. A. Electric Co. 5s 1939	99¾	
L. A. Gas & Elec. Corp. 1st Ref. 5s, 1939	90	
L. A. Ry. 1st Mtg. 5s, 1968	79½	
L. A. Railway Corp. 1st & Ref. 5s, 1949	65	
Natomas Co. of Cal. Gen. & Ref. 6s	77½	
Northern Cal. Power Co. Con. Mtg. 5s, 1949	80	82¾
Pacific Gas & Electric Co. Gen. & Ref. 5s, 1942	82¾	
Pacific Tel. & Tel. Co. 1st Mtg. Coll. Trust 5s, 1937	87½	
San Joaquin L. & P. 5s, 1937	87½	88½
S. P. 1st 1949 Ref. & Ref. 4s	66	66¼
Union Oil Co. 1st Lien 5s, 1931	96	96½
Western Pacific Ry. Co. 5s, 1946	80½	

SALES.

Morning session—Bonds: 1000 U. S. 1st 4s at 95¾; 3000 do. 2nd 4s at 91½; 5000 do. 2nd 4¼s at 93¾; 1000 do. at 93¾; 1500 do. 2d 4¼s at 94; 5000 do. 3d 4½s at 94½; 12,000 do. 4th 4¼s at 92¾; 11,000 do. 5th 4¾s at 95; 10,000 do. 5th 4¾s at 95¾; 6000 Pacific Gas & Electric Ref. 6s at 75¾; 5000 do. at 75¾; 3000 General Pure 6s at 101½; 10,000 Union Oil 5s at 96½; 10,000 City Electric 5s at 89; 5000 Pacific Gas & Electric 5s at 83; 2000 Great Western Power 5s at 84½; 1000 National Co. of Cal. 6s at 71½. Stocks: 75 Pacific Gas & Electric 1st pfd. at 58½; 10 Sierra Valley Water at 71¼; 10 Bank of California at 258; 250 Amalgamated Oil at 100; 100 do. at 99¾; 125 do. at 99¾; 25 Associated Oil at 117½; 10 do. at 118; 25 do. at 117¾; 25 do. at 117½; 125 do. at 118; 10 do. at 118½; 100 do. at 117¾; 100 Union Oil of Delaware at 25½; 10 San Joaquin L. & P. common at 10; 20 Pacific Gas & Electric 1st at 103½; 20 General Petroleum common at 184; 1500 North American Oil at 102; 100 do. at 103; 50 Vulcan Fire Insurance at 104½; 1000 L. A. Electric 5s at 96; 12,000 do. at 95¾; 1000 Hawaiian Commercial & Sugar at 25; 50 Hawaiian Sugar at 46; 100 Cal. Packing common at 184½; 25 Home Fire & Marine Insurance at 46½; 100 Pioneer Mill at 49¾; 300 do. at 49½; 15 Paauhau Sugar at 19¼; 75 do. at 19; 50 Honokaa Sugar at 48½; 85 Oahu Sugar at 69¾; 310 Onomea Sugar at 15; 150 do. at 15¼; 13 Union Sugar at 62¾; 260 do. at 63.

Afternoon session—Bonds: 2000 U. S. Consols coupons 4½s at 99; 2nd 4s at 94; 1942 at 91¾; 7000 do. 2nd 4¼s of 1942 at 92¼; 23,000 do. at 92¾; 5000 do. 2nd 4½s at 94½; 6000 do. 4th 4¼s at 92¾; 160,000 do. at 92¾; 13,000 do. 5th 4¾s at 99; 10,000 do. do. 5th 4¾s at 99½; 6000 City Gas & Electric Uniform 5s at 89½; 10,000 City Investment Co. 5s at 89; 1000 East Bay Water Co. 5½s at 94½; 15,000 Great Western Power Co. 5s at 84½; 27,000 Pacific Gas & Electric 5s at 83; 2000 Pacific Tel. & Tel. 5s at 87¾; 2000 Sperry Flour Co. 6s at 103¾; 3000 Sperry Valley Water Co. 6s, 1st, at 80¼. Stocks: 10 Anglo-National Oil at 100; 210 Associated Oil at 118; 50 Cal. Packing Corp. common, at 79¾; 40 General Petroleum common at 184; 335 Hawaiian Commercial & Sugar at 46; 200 Honokaa Sugar at 48½; 25 Home Fire & Marine Insurance at 46½; 20 do. at 46¼; 10 Hawaiian Pineapple at 60; 365 Hutchinson Sugar Plantation at 29; 50 Oahu Sugar Co. at 69¾; 30 do. at 69½; 10 Olaa Sugar Co. at 15¾; 55 do. at 15¾; 110 Onomea Sugar Co. at 15; 70; 100 Paauhau Sugar Plantation Co. at 19; 10 Pacific Gas & Electric common at 61; 300 do. at 62¾; 40 Union Oil Co. of Cal. at 185; 200 Union Oil of Delaware at 98; 240 do. at 25; 15 do. at 25½; 10 Union Sugar Co. at 62; 175 do. at 62¾; 5 do. at 62¾.

LISTED NEW YORK BOND QUOTATIONS.

[Furnished by Logan & Bryan, Members New York and Boston Stock Exchanges, Van Nuys Bldg., Los Angeles.]

NEW YORK, Dec. 9.—Following are quotations on active bonds today:

Bonds—	Bid.	Asked.
Amer. Smelt. & Ref. 5s	85¾	85¾
Amer. Tel. Col. 5s, 1946	79½	80
Armour 4½s 1939	82½	82¾
Atchison Gen. 4s, 1995	74½	77½
B. & O. Ref. 5s, 1995	56½	57
B. & O. Conv. 4½s, 1933	56¼	56¾
Cal. Gas Lighting 5s, 1937	80	80¾
C. M. & St. P. Curr. 4½s, 2014	66	66¼
C. M. & St. P. Gen. & Ref. 4½s, 2014	56	56½
C. R. I. & P. Ref. 4s, 1934	64¾	65
D. & R. G. Col. 4s, 1936	62½	63
Erie Gen. 4s, 1995	74½	75
Illinois Central Joint 5s, 1953	78	81½
Missouri Pacific 5s, 1923	90½	91½
Missouri Pacific Ref. 5s, 1926	85	87½
Missouri Pacific Gen. 4s, 1975	55¾	55¾
Northern Pacific P. L. 4s, 1997	76¾	76¾
Pacific Gas Gen. 5s, 1942	83	83¼
Russian Int. 5½s, 1926	31	99
Russian Ext. 5½s, 1921	27	30
Rio Grande Western 1st 4s, 1939	64	64½
St. L. & S. F. Gen. 5s, 1927	80	85
St. L. & S. F. P. L. 4s, 1950	54½	54¾
St. L. & S. F. Adj. 6s, 1955	77¾	78¾
St. L. & S. F. Inc. 6s, 1960	41¾	41¾
St. L. S. W. Inter. 5s, 1952	58½	58¾
Southern Pacific Conv. 5s, 1934	106½	108½
Southern Pacific Ref. 4s, 1955	75½	76
Union Pacific 1st 4s, 1947	81	84½
W. U. Tel. Col. Tr. 5s, 1938	85¾	86½
Wilson 6s, 1941	97½	97¾
Liberty 3½s	99.50	99.60
Liberty 2nd 4s	91.86	91.90
S. C. 5s, 1950	71½	72
C. G. W. 4s, 1959	51¼	51¾
Seaboard Air Line 4s, 1959	39½	40
Col. 6s, 4½s, 1953		72½
Liberty 3rd 4½s	94.08	94.10
C. & O. 5s	79	79½
Inter. Rapid Transit 5s	59	60¼
Hudson & Manhattan Ref. 5s	53½	53¾
Liberty 1st 4½s	94.08	94.14
Liberty 2nd 4¼s	92.16	92.18
Liberty 4th 4¼s	92.24	92.28
Victory 4¾s	99.06	99.08
Victory 3¾s	99.06	99.08

BOSTON COPPER MARKET

[Furnished by Logan & Bryan, Members New York and Boston Stock Exchanges, Van Nuys Bldg., Los Angeles.]

BOSTON, Dec. 9.—Closing quotations:

	Bid.	Ask.
Adventure	75	100
Bagdipolis	125	
Allouez	94	50
Am. Zinc	14½	14¾
Do. pfd.	6½	8¾
Arcadian	8	9
Arnold Min.	70	
Butte & Ballaklava	12¾	13¼
Barnes K.	1¾	1¾
B. R. Gas	8	10
Bonanza	1¾	2
Boston Elev	62	62¾
B. Rock	91	
Blue Bell	2½	3
South Fish	13	14
Butte & Superior	35	35¾
Butte & Duke	35	40
Butte & L.	12	17
B. & Mont.	81	81½
B. & N. Y.	50	54
Canada	89	90
Cal. & Arizona	61	63
Cal. & J.	15	25
Cal. & H.	280	285
Canada	1	1¼
Can. Mex.	9	
Centur	14¾	15
Cherokee	75	125
Chief Con.	4¾	
Con. Ariz.	⅝	
Clinton	33	36
Con. C.	5	5
Crown R.	20	40
Crystal	40	50
Culan P.		
Cement	13¾	13¾
Dal. West	2½	3
Davis Daly	11	11¾
Denbigh	50	50
E. Butte	13¾	13¾
Fairbanks	82½	83½
First Nat.	1¾	1¾
Franklin	4	4
Gadsden	1¾	1¾
Gerlach P.	20¾	20¾
Granby	50	55
Gray Davis	47¾	48
Gila Con.	13	13¼
Hancock	6¾	6¾
Helvetia	2	3½
Hendee	4	5
Hollinger	6	
Howe	50	100
Island Cr.	45½	46¼
Do. pfd.	83¾	84
Int. Prod.	46	46¾
Do. pfd.	79½	80
Iron Cap.	9	11
Isle Royale	27¾	28
Kerr Lake	3¾	4
Keweenaw	1¾	1¾
Lake Cop.	23¾	23¾
La Rose	25	50
La Salle	2¼	3
La Salle & Mc.	4	
Lake	30	30¾
Mason Val.	3	3¾
Mass. Cop.	4¼	4¾
Majestic	18	22
Mex. Metals	3	3¾
Miami	23	24
Mich. Dar.	95	15
Mohawk	59	61
M. Old		7
Colony	6¾	
Monarch	97	100
Nev. Cons.	15	15¾
Nipissing	12½	12¾
Nixon	16	20
N. Butte	15¾	15¾
Nev. Dome	10	20
New Cornelia	19	20
New River		30
Do. pfd.		60
N. Lake	50	100
Offshay	1	1¼
Old Dom.	23½	24
Omeo	40	50
Osceola	49	51
Pond Creek	25	26
Quincy	58	60
Ray Hero	1¾	2
Ray Cons.	20	20¼
Rhode	50	50
Seneca	13¾	14¼
S. Metals	27	27½
Shannon	7	7¼
Shattuck	11	13
St. Mary	38	40
S. Utah	15	25
Sun. & R.	4¾	5¾
Sup. Cons.	5¾	6
Swift Int.	57	57¾
S. P. Co.	130	130½
S. R. Miami (full)	4	5¾
Do. part	3½	3¾
Tuolumne	80	100
Utah Apex	5½	6
Utah Con.	2	2¼
Utah Cons.	8	8¾
Utah Metals	24	24¾
U. S. Sm. & Ref.		
Com.	72½	72¾
Do. pfd.	107	108
U. V. Ex.	30½	30¾
Victoria	29¼	29¾
Do. pfd.	28¾	29
Ventura	10	10¼
Walker	4	4¼
Wasa	4	5
Wolverine	20	22
Wyandotte	75	100
Wright-M.	4	5

BARLEY STRONGER; MILO UNCHANGED.

Very little price fluctuation was in evidence on the grain exchange yesterday. Milo weakened a trifle, while barley for future delivery showed an advance of 25 cents per ton. The fact that milo arrivals were heavy yesterday may have caused the lower prices for this cereal. The tone of the exchange for barley was very firm, and dealers expect further advances in the near future. The visible supply of barley is limited, and under these circumstances a stronger market is expected.

DAILY BOARD QUOTATIONS.

Arrivals—Wheat, 4; barley, 4; corn, 1; oats, 2; mild maize, 23; rye, 1; flour, 3; bran, 1; rice, products 2; C. S. and Products, 22; poultry feed, 1; total, 64. Hay, 14.

Oats—	Bid.	Asked.
California seed	$ 3.10½	$ 3.32½
Eastern white, No. 2	3.05	3.10
Eastern white, No. 3	3.00	
Corn, sacked—		
No. 2 yellow	3.50	3.57½
No. 3 yellow	3.40	3.48½
Miscellaneous—		
Egyptian corn	3.52½	3.57½
Eastern kaffir	2.87½	
Feterita	3.35	
Alfalfa meal	35.00	37.00
Nigeria	3.12½	3.16¼
Cottonseed meal		70.00
No. 2 eastern milo, bulk	2.97½	
Wheat—		
Local	50.00	
Northern mill	49.00	
Northern water	48.75	49.75
Utah-Idaho S. B. dlv.	50.50	52.00
With Los Angeles dlv.	50.00	
Without Los Angeles dlv.	49.50	

FUTURE DELIVERY, 100-TON LOTS.

Milo maize—	Bid.	Asked.
On track	$3.09¾	$3.09¾
In transit	3.09¾	3.10
10-day shipment	3.08¾	3.08¾
15-day shipment	3.07½	3.08¾
20-day shipment	3.06¾	3.08¾
All December	3.07½	3.08¾
All January	3.05	3.07½
All February	3.05	3.06¾
No. 2 eastern Dec. delivery	2.98½	3.00
No. 2 eastern Dec. shipment	2.96¾	3.00
Barley—		
On track	3.50	
In transit	3.55	
10-day shipment	3.57	3.60
15-day shipment	3.56½	3.60
20-day shipment	3.56¾	3.60
All December	3.57½	3.60
All January	3.57½	3.60
All February	3.58¾	3.65
All May	3.41½	3.45
All June	2.96¾	2.99
All August	2.75	2.80
Second half December	3.57½	3.61¾

YESTERDAY'S SALES.

Milo—
2 cars on track ..... $ 3.07½
1 car 20-day 3.07½
100 tons all December 3.07½
400 tons all February 3.07½
Corn, sacked—
1 car No. 2 yellow 3.50
1 car Egyptian corn 3.52½
Wheat, mixed feed—
1 car northern water 49.00
Barley—
160 tons all December 3.57½
160 tons all May 3.41¾
160 tons all June 2.97½
No. 3 eastern white oats—
1 car, bulk 2.97½
1 car, bulk 3.00

FOREIGN BOND LIST: LATEST QUOTATIONS.

[Furnished by Logan & Bryan, Members New York and Boston Stock Exchanges, Van Nuys Bldg., Los Angeles.]

NEW YORK, Dec. 9.—Following are quotations on foreign bonds today:

	Bid.	Asked.
Anglo-French 5s, Oct., 1920	98½	
U. K. 5½s Nov., 1921	97¾	97¾
Republic of France 5s, 1931	84	85
Paris 6s, 1921	94½	94½
Russian Int. 5½s, 1921	26	30
Russian Int. 5½s, 1926	21	30
Dominion of Canada Ext. 5s, 1924	94½	95¾
Dominion of Canada Ext. 5s, 1931	92¾	93¾
Dominion of Canada Ext. 5s, 1939	92¾	93¾
Argentine 6s, 1929	96	96¾
Dominion of Can. 5s, Mch., 1937	93	94
United Kingdom 5½s 1937	88	89

WGB

THE WEEKLY MARKET COMMENT

MARKET SITUATION

In this terse publication our analytical summary is up to the minute and authoritative. Comment every week is foreshadowing as well as reflective in nature.

YOUR NAME UPON OUR LIST

will keep you in close touch with your security holdings. This should prove invaluable in determining profitable investment.

Superior Investment Service

Wm. Cheadle Borchers

Bonds and Investments

608-10 TRUST & SAV. BLDG. L.A.
601-2 MER. NAT. BANK BLDG. S.F.

A SAFE OIL INVESTMENT

Royalty Units Paying Monthly Dividends Are Attractive.

Many Good Purchases Now in the Market.

With dividends payable the first of each month and with the basis of values of Royalties consisting of one-eighth or a portion of it, of the present and future oil production of various producing properties, Royalty Units appear to be an attractive investment.

Many of these units are paying at the rate of from three to ten per cent. per month, and as is the case with all producing royalties where additional wells are drilling, the possibilities, from a dividend standpoint, are immense. Gusher production may double or treble the income to the unit holders any time.

We have considerable data in connection with various royalty units and we believe that they are worthy of the earnest consideration of the large and small investor as well.

Wilson, Lackey & Company
Stock and Bond Brokers
414 I. W. Hellman Bldg.,
Los Angeles. Main 2751.
"Quick, Satisfactory Service."

SUGAR SECURITIES

WE GAVE OUR PREDICTION OF THE MARKET ON THESE VERY attractive issues several months ago and have been suggesting purchases from time to time. Our predictions as to advance in these different issues have been made by careful study of all conditions of the sugar situation, and financial condition of these different corporations which in most cases are paying very substantial dividends and have been doing so for a number of years. These dividends are payable monthly. We feel that there will be further advance in these stocks and suggest that you make complete investigation of them at once.

We feel that Associated Oil is, at this time, an excellent purchase.

It is the policy of this firm to only make suggestions of different securities after careful investigation of the conditions affecting the corporation.

A. H. Woollacott Company
Stocks, Bonds, Grain, Cotton.
Members Los Angeles Stock Exchange and San Francisco Stock Exchange
228-262 I. W. Hellman Bldg. Main 44.
Private Wires Coast to Coast.

Texas Treasure Oil Co.

Our agreement is to pay entire net receipts from the first two wells secured till stockholders have received back the entire amount paid for their stock; then to use 75 per cent. of net profits for dividends, and 25 per cent. for development. Can you find a company that will do better?

Own 80 acres in Callahan and 100 acres in Coleman County, Texas. Enough stock now being sold at $1 to drill two wells. Come in and let us tell you about it. (California Permit No. 8318.)

TEXAS TREASURE OIL CO.,
908 Citizens National Bank Bldg.,
Fifth and Spring.
Phone 60930. Los Angeles.

LOUISIANA OIL BULLETIN

Containing Map of the Louisiana Oil Fields, and four 7-column pages of live oil news fresh from the oil fields. Compiled from oil field journals and newspapers up to Dec. 1st. Call and get a free copy, or drop us a postal and it will be mailed to you, free.

BAILEY, HALL & CO.
Investments,
602-4-6 Citizens Natl. Bank Bldg.
Los Angeles. Phone 62174. Calif.

GETTING AHEAD

is the fascinating story of a man who accumulated $10,000 in ten years, by systematic investing in high-grade listed stocks and bonds. Amount invested averaged $25 monthly. "Getting Ahead" contains nothing for the man who wants to get rich in a hurry, but will be helpful to all who wish to save from $5 to $100 monthly and invest by a safe method.

We sell all high-grade stocks and bonds listed on the New York Stock Exchange and other reliable exchanges, on convenient monthly payments. Send for "Getting Ahead." It explains the plan.

KRIEBEL & CO.
Investment Bankers
147-W So. La Salle St., Chicago

The golden trail of the "Gold Pen"

Because of the unexpected developments in the Nevada gold-silver properties of the undersigned Corporation, resulting not only in the opening up of old "high-grade" ore bodies on a larger scale for practical mining, but also in the discovery of entirely new ore bodies, also of very rich "high grade," we are compelled to make the following public announcement in order to harmonize previous plans with new plans which these new discoveries have forced us to formulate:

One week from yesterday—December 15—we shall discontinue all advertised offering of our securities at the present price of Twenty-five Cents. This offering covers the unsold portion of 100,000 shares mentioned in our "permit" from the Commissioner of Corporations.

This offer is conditional upon the proviso that nothing shall occur at our properties during this period of one week, in the form of additional discoveries of more "high-grade" ore bodies, that shall compel us to withdraw this Twenty-five Cent offering within that time.

Notice is hereby given that announcement of price advances will place our stock at not less than Fifty Cents, whenever it shall occur.

We are able to say, in extreme conservatism, that we believe that we have every justification this moment for holding every share of our stock at par of $1.00 or even better, because of the showing of "high-grade" ore bodies we now are able to

FRANCE'S CAUSE IS ABLY VOICED.

Rehabilitation Discussed by Vanderlip, Capt. Negre.

Bankruptcy Cry German Lie. Speakers Tell Ad Club.

Declare Credit to Back Her Industries Vital Need.

The cause of France, in her plans for quick rehabilitation, was ably presented yesterday by Frank A. Vanderlip, former president of the National City Bank of New York, and Capt. Henri F. Negre, member of the French high commission to the United States, at the weekly luncheon of the Advertising Club at the Alexandria.

Both speakers branded as a culpable falsehood the German propaganda, circulated in Europe and the United States, that "France is bankrupt." Not only is this wide of the truth, declared Capt. Negre, but France today is emerging with astonishing vitality from the industrial ruin wrought by the German armies, and is fast restoring her economic life. He presented a vivid word picture of the reconstruction work already accomplished, saying that of 1800 industrial enterprises destroyed by the Germans, 825 were now in operation. He urged that America's moral and financial assistance be extended to France as a means of bringing to her early financial stability.

OUR FIRST DUTY.

"France can't be bankrupt while her spirit, as we know it, is alive," declared Mr. Vanderlip, who spent several months in Europe at the close of the war, investigating economic conditions. "Here in America, blessed with peace and security, we are disposed to think lightly of Europe's reconstruction problems, but the failure of Europe to revive quickly will strike at our own stability. We must understand what our duty is to these stricken nations over there—first of all, to France. Civilization today in Europe is in danger, but Europe does not want charity. It wants and must have the means of going to work—the credit that will start its industries."

Capt. Negre was presented by Lucien M. Brunswig.

"All France wants," said Capt. Negre, "is a chance for early rehabilitation. Notwithstanding that 700,000 crippled soldiers are carried on the pension list and 2,000,000 are unfit to participate in the work of reconstruction, France is rapidly emerging from the chaos left by the Hun invasion.

AND OUR OPPORTUNITY.

"Europe today faces a graver crisis than during those dark days when the German armies threatened Verdun, and it will require the courage, patience and financial assistance of America to lift her to her feet. But just as truly as the American soldier made possible peace with victory, so does the United States today have the opportunity to restore the shattered economic structure of Europe."

The meeting was in charge of Ray E. Nimmo, president of the club, with Harold Janes as chairman of the day. The musical programme was given by Marion Hobbs Higgins, pianiste, and Dr. Bruce Gordon Kingsley, former concert organist at the Alexandria Palace, London.

It was announced that F. A. Seiberling, president of the Goodyear Tire and Rubber Company, will address the club at its luncheon next Tuesday.

STAFF ENTERTAINED BY BANK'S OFFICERS.

The entire staff of the Los Angeles Trust and Savings Bank was entertained by the institution's officers last evening at the Rhell Club House, a real Spanish barbecue, prepared and served by Senor Jose Romero, was a feature of the entertainment, and addresses were made by the three vice-presidents of the bank, Motley H. Flint spoke on "The World Today," Jay Spence on "Early Organization of the Bank for Everybody," and William Rhodes Hervey took for his topic, "Rocking the Boat."

FREES SOLDIER ON WAR RECORD.

Judge Grants Probation to ex-Service Man Who Went Joy Riding.

Exceptional service performed with the American forces at St. Mihiel and in the Argonne played an important part yesterday in an application for probation made to Judge Willis by Raymond Day, an ex-soldier.

After being severely lectured by the court, Day and J. V. R. Errico, 19, were released on probation. They pleaded guilty to joy-riding in an automobile left by Mrs. Lina A. Davis at Fifth and Olive streets on October 14.

FUNERAL OF PIONEER.

One-Time Maine Journalist Dies After Long Residence Here.

Funeral services for Charles A. Sprague, pioneer real estate man, and one-time Maine journalist, who died Monday, at his home, 1827 South Ardmore avenue, will be conducted at 2 p.m., tomorrow at Pierce brothers.

Mr. Sprague, who was 66 years of age, was born in Hope, Me., and with his father once owned the Kennebec Journay, with which James G. Blaine was long associated. He came to Los Angeles thirty years ago, and entered the real estate business, retiring two years ago.

Mr. Sprague leaves a widow, Mrs. Dora A. Sprague.

TAKES SHIP AGENCY.

Los Angeles House Represents Gulf Mail Company.

The Los Angeles-Pacific Navigation Company announced yesterday that it is now agent for the Gulf Mail Steamship Company, attending to all business for that concern in this city.

Sailings of Gulf Mail Steamship boats this month are as follows:

Steamer Nehalem, to leave here on or about the 14th inst. and steamer J. B. Stetson, to leave this port on or about the 26th inst., for Mazatlan, San Blas, Manzanillo, Acapulco, Salina Cruz, San Jose de Guatemala, Acajutla, La Union, Ampala, Corinto and Puntarenas. Steamer Alliance, to leave this port on or about the 22nd inst., for La Paz, Guaymas, Topolebampo and Mazatlan.

ENROLLMENT'S HEAVY; WILL DIVIDE CLASSES.

Because of the large enrollment in the first year class, the college of law, University of Southern California announces that this class will be divided into two sections, beginning with the winter quarter, one reciting early in the morning and the other at the noon hour.

Registration for the winter quarter is now open. Instruction will begin next Monday. Full courses of new subjects will be offered and students desiring to enter at this time can get the subjects of contracts and elementary law. The vacation period for the holidays will begin at noon, December 20, and classes will resume work, January 5.

HAVE CHRISTMAS FIESTA.

The local branch of the Good Fellowship Club, an association of assistant superintendents and agents of the American National Insurance Company, held is annual Christmas fiesta, yesterday evening, at the home of R. A. Anderson, 4226 Russell avenue, Hollywood, with a turkey dinner, songs and other features. Music was furnished by F. P. Voerfel, pianist.

IN CONSULAR SERVICE.

H. P. L. Beck, immigration inspector in charge at Tia Juana for the last two years, has been promoted to the consular service and made American vice-consul at Monterey, Mex., it was announced yesterday. His chief, A. E. Burnett, says no appointment of a successor has yet been made.

HOT HUNT FOR MISSING LOOT.

Quiz Woman, Man, Friend of Bandit Brothers.

Accused Bank Robbers to be Arraigned Tomorrow.

Plan Battle to Reduce Bail of Browns, Hudson.

In an endeavor to find the hiding place of $9000, part of the loot from the Union Square branch of the Hellman Commercial Trust and Savings Bank, which, so far, has not been recovered, the grand jury yesterday called as witnesses Mr. and Mrs. John LaBelle, who came here from Minneapolis with Herbert and Art Brown, alleged bank bandits. Mrs. LaBelle is a sister of the Brown brothers.

It is understood that LaBelle was interrogated regarding his knowledge of the activities of the Brown brothers after the bank was looted on December 1, an effort being made to learn whether Bert Brown secreted the missing $9000 in this city or in the vicinity of his place of capture, near Victorville. Mr. and Mrs. LaBelle lived at Venice, near the cottage of Art and Bert Brown.

The Browns and Edward R. Hudson, who were indicted by the grand jury for robbery of Warren Smith, manager of the bank, will be arraigned tomorrow before Judge Craig. At that time, it is understood, an effort will be made to reduce their bail, which now stands at $25,000 each.

MARRIED ON SHIP.

Woman Now Thinks Ceremony Captain Performed is Not Legal.

Mrs. Louise L. Anderson filed suit yesterday to annul her marriage to Mathias C. Anderson, a San Pedro merchant, on the ground the ceremony was performed on the steamer Nellie, Captain Bell officiating, on September 9, 1914, between Long Beach and Catalina. At that time she says she believed the marriage was legal.

SONS OF REVOLUTION TO ELECT DIRECTORS.

Directors and a trustee will be elected at the annual meeting of the Corporation and Society, Sons of the Revolutions, of the State of California, in the new rooms of the society, 309 Broadway Central Building, at 2 p.m., January 8.

LEADS COUNTRY IN RECRUITING.

Los Angeles Heads Western Division, that Tops All in Navy List.

Los Angeles stands at the head of the western division in percentage of enlistments in the United States Navy during the last two months, and the western division stands at the head of the seven into which the United States is divided for recruiting purposes. This excellent record was revealed in a report from the Bureau of Navigation, Washington, D. C., received here yesterday.

In point of men enlisting in the aviation branch of the navy, the western division percentage more than tripled that of the next nearest division during the two-month period.

AIRPLANE SALESROOM TO BE OPENED HERE.

FIRST IS THE COUNTRY TO BE STARTED WITH ADDRESS BY MAYOR SNYDER.

The Syd Chaplin Aircraft Corporation will formally open on Friday what is believed to be the first exclusive airplane salesroom in the United States. The new salesroom, at Seventh and Lake streets, will be opened at 2:30 o'clock and remain open until midnight, the first day.

At 3 o'clock Mayor Snyder, a delegation from the Chamber of Commerce, headed by Frank Wiggins; a committee from the Merchants' and Manufacturers' Association and the Realty Board, will attend the opening, and the Mayor will make an address. Other speeches will be made by prominent business men.

Many local film leaders have signified their intention to attend the opening. Charlie Chaplin and his wife, Mildred Harris, being among them. Mary Pickford, Douglas Fairbanks, Ruth Roland, William Desmond, Mary Miles Minter, Gloria Swanson, Will Rogers, Lew Cody, Mack Sennett, Charles Ray, William S. Hart, and many others will be there.

Many different kinds of airplanes will be on exhibition at the salesroom. One airplane with the wings and fuslage stripped will be on exhibition so that the interior may be inspected. The Curtis Oriole, the airplane which broke the record for a flight between here and San Francisco, will also be on exhibition on the opening day.

DOHENY TALKS OF OIL.

E. L. Doheny, president of the Pan-American Petroleum and subsidiary companies, has returned to Los Angeles, after having spent several months in Europe, where he organized the British-Mexican Petroleum Company, the purpose of which, Mr. Doheny said yesterday, is to furnish Mexican petroleum to the continental markets and to develop the foreign market for this product.

Referring to conditions abroad, the oil chief said: "Everything is in a period of transition. When I was in England, reconstruction had not commenced. Prices were high enough, but there was not much chance for extravagance, because both the food and fuel conditions were still subject to war-time restrictions. I was impressed with the conditions of unrest in England, France and Italy.

MONEY VS. GOODS.

"When conditions favor an increase of the circulating medium it makes money more plentiful and easy to get and consequently its value is lessened, and when we consider that money is always on one side of the scale and that which we may exchange it for is on the other side, it is not a question then of whether the high cost of living or the high price of goods would not be just as well or better described as the low price of money. To a great many people who find their income has not increased in proportion to the increased cost of goods, this situation has proven a hard one to meet. To others, whose income has grown in greater proportion than the increased cost of living, it has produced pecuniary benefit. To the debtor class it has been a means to discharge obligations with less effort.

"The creditor class and those with fixed incomes find that the payment and receipt of that which is due them has less value as compared with the cost of living or the purchase of desirable property than heretofore. Viewed from every point, the drop in the purchasing power of the dollar or increase in the selling price of property has brought benefits to the debtor and to those who produce largely, and it has brought losses to the creditor and to those who live on fixed incomes and to the working people whose wages have not been increased in the proportion that prices have increased."

LOUISIANA FIELD.

Mr. Doheny has recently visited the new oil fields of Louisiana, and the interests which he represents are now negotiating the purchase of thousands of acres in the Louisiana fields, which it is proposed to develop on an extensive scale.

"The Homer field is one of the most wonderful in America," according to Mr. Doheny. "It is said to have now twenty-five wells, a potential daily production of about 200,000 barrels of 40 gravity oil. However, the pipe-line facilities only permitted the export of about 12,000 barrels per day for the week that I was in Shreveport. It goes without saying that if there were pipe-line facilities to move all the oil that the wells can produce that it is probable there will be a rapid decrease in the daily production of completed wells. The developments which were made at Caddo, Homer, Bull Bayou and numerous other fields in Louisiana and adjacent parts of Texas convinces one that other pools will eventually be discovered in Louisiana and Texas.

"The activity in Northern Louisiana suggests that of the San Joaquin Valley during the Bakersfield boom of 1900 and the Midway boom of ten years later, with the difference, however, that there is much more capital represented and many more representatives of oil companies, as well as a multitude of oil speculators actively engaged in acquiring, selling and developing in this region. In the hotels of Shreveport are seen many faces familiar to those who took part in the early oil booms of Texas and California. The light gravity of the oil, the large productive capacity of the wells of the new district, the high prices which are being paid for the oil—$2.75 per barrel—all add zest to the desire of investors, with the result of producing almost a frenzy of excitement to acquire oil-land holdings somewhere in the vicinity."

In regard to the Mexican situation Mr. Doheny was reticent, but he admitted that if present conditions are allowed to continue they will produce a certain amount of dislocation in the petroleum industry and chaos in the affairs of the companies which are operating there.

THE HIDE MARKET: MILWAUKEE PRICES.

[EXCLUSIVE DISPATCH.]

MILWAUKEE, Dec. 9.—Hides: Green, No. 1, per pound, 22@23; No. 2, 21@23; green, No. 1 half hides, 18@20; No. 2, 17@19; part cured hides, No. 1, 25@26; No. 2, 24@25; cured, No. 1 hides, 25 pounds and up, 27@28; No. 2, 25 pounds and up, 26@31; cured, No. 1 hides, No. 2, 23@24; dry salted hides, 37@42; No. 2, 35@40; dry flint hides, 43@48; No. 2, 41@46. Horse hides, No. 1, according to size, $6.00@9.00; No. 2, $5.00@6.00. Calf skins, G. S. No. 1 veals, 8 to 15 pounds, per pound, 60@70; No. 2, 58½@63½; deacons, G. S. No. 1, 5 pounds and down, $4.50@4.00; No. 2, $3.00@3.50; G. S. No. 1 grasser or fall, 42@45; No. 2, 38½@43½; G. S. No. 1 runner, 35@40; No. 2, 33½@38½; dry flint skins, 70@80; dry salted skins, 64@74.

FOREIGN EXCHANGE IS AT NEW LOWER LEVELS

[BY A. P. DAY WIRE.]

NEW YORK, Dec. 9.—Francs and lire went to new low levels on the foreign exchange market today. France sold at 11.37 for a dollar, off 21 centimes from yesterday's quotations.

Lire dropped to 13.04 for a dollar, off 7 centimes.

The decline in foreign exchange rates continued in the early afternoon dealings. Demand bills on the English pound sterling dropped to $3.82, franc checks went down to 11.30 for the dollar and Belgian francs broke 32 centimes to 11.20 for the dollar. Lire checks were quoted at 13.10.

FLAXSEED MARKET IN THE NORTHWEST.

[EXCLUSIVE DISPATCH.]

DULUTH, Dec. 9.—Flaxseed close: May (new), opened, 4.77; high 4.77; low, 4.84; close, 4.62; plevings close, 4.80.

MINNEAPOLIS, Dec. 9.—Flaxseed demand slow; No. 1 seed, spot, 5.08@5.28; to arrive, 5 cents less.

PRODUCE RECEIPTS IN SAN FRANCISCO.

[BY A. P. NIGHT WIRE.]

SAN FRANCISCO, Dec. 9.—Receipts: Flour, 1300 quarters; barley, 5197 centals; beans, 2295 sacks; potatoes, 2793 sacks; hay, 176 tons; hides, 270 in number; onions, 409 sacks.

SAVANNAH NAVAL STORES.

SAVANNAH, Dec. 9.—Turpentine firm, 1.55½; sales, 168; receipts, 385; shipments, 57; stock, 1435.

Rosin firm; sales, 829; receipts, 2753; shipments, 901; stock, 59,738.

Quote: B, D, F, 16.50; F, 16.85; G, 16.40; H, 16.45; I, 17.15; K, 16.25; M, 15.75; N, 15.75; WG, 20.75; WW, 21.75.

LATEST ALFALFA PRICES.

The alfalfa market yesterday was strong. According to the quotations given out at the office of the Alfalfa Growers of California the following prices ruled f.o.b. Los Angeles, per ton: Choice alfalfa, $1.00@32.00; No. 1 alfalfa, 28.00@31.00; standard alfalfa, 27.00@29.00; choice dairy alfalfa, 30.00@33.00; standard dairy, 27.00@29.00; No. 1 dairy alfalfa, 28.00@31.00.

This Store Open All Day Saturdays

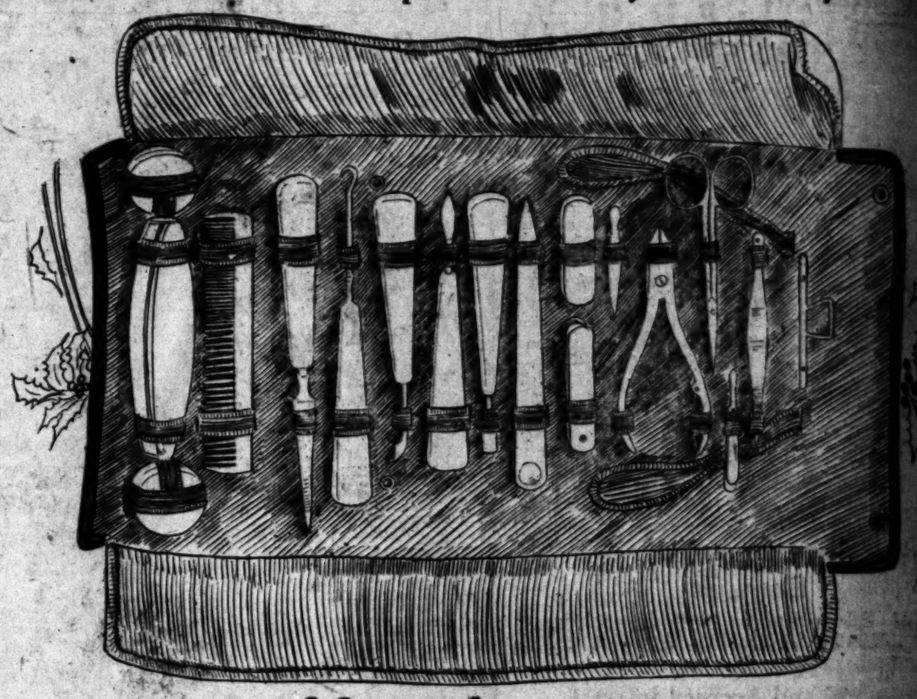

Hamburger's
ESTABLISHED 1881
Home 10063 —— PHONES —— Bdwy. 1168

Manicure Sets in Convenient Travel Roll-Ups for Gifts

—It isn't the cost of such a gift that counts—it is the thoughtfulness of you who them—and give them! One may pay from 1.50 to 20.00—the gift will be equally ciated.

—Hamburger's makes a feature of Manicure Sets and Roll-ups—especially at C mas time. Some of the very prettiest kinds obtainable are now on display (Main Fl

Men's Manicure Set, 2.50
—A dainty leather case containing fine quality steel fittings—heavy, bent nail scissors, tweezers, flexible nail file and solid steel cuticle knife. Can be carried in the pocket—2.50.

Women's Manicure Set, 5.00
—Silk-lined suede roll-up fitted with fine steel cuticle scissors, tweezers, nail file, cuticle knife, buffer and nail cleaner finished in black and white ivory.

Dainty Blue Roll-up, 7.00
—Of real leather, fitted with fine steel scissors, flexible nail file, cuticle knife, buffer nail cleaner of ivory finished in blue and beautiful!

Manicure Sets at 10.00
—Genuine leather roll-up with fifteen finest steel cuticle scissors, nail nippers, cuticle knife, corn knife, shoe hook, buffer cleaner, etc.—these with pearl handles.

Men's and Women's Manicure Sets in Fancy Boxes
Never were there so many kinds! Each in an attractive box—including the popular Cutex Sets. Prices range from 35c to 6.00.

(Hamburger's—Main Floor—Today)

CENTRAL BUSINESS COLLEGE
Shorthand and Typewriting 3 Mo. $40 BOOKS FREE
Bookkeeping and Burroughs 2 Mo. $40 Positions
Comptometer and Dictaphone 2 Mo. $40 Guaranteed
Secretarial and Commercial 6 Mo. $75 Graduates
Bank Statement and Ledger Posting Machines. Main 6420
SIXTH FLOOR Chamber of Commerce Building

LIVE-STOCK MARKET AT VARIOUS CENTERS.

[BY A. P. NIGHT WIRE.]

LOS ANGELES, Dec. 9.—Weighed and delivered off cars) without food or water:

Hogs (hard-grain fed:) 125 to 150 lbs., 13.50; 150 to 175 lbs., 14.00.

Cattle (on feet, gross weight): steers, good, 10.00@10.50; medium, 9.00@9.50; heifers, good, 8.00@8.50; fair, 7.00@8.00; bulls and stags, 6.00@6.50; calves, 125 to 150 lbs., 12.00@13.00; 175 to 225 lbs., 10.00@11.00.

Sheep—Ewes, 8.00@8.50; lambs, 13.00@14.00.

CHICAGO, Dec. 9.—Hogs, receipts, 70,000; mostly 50 to 65 cents lower. Bulk, 12.00@12.60; top, 12.75; heavy, 12.00@12.60; medium, 12.15@12.65; light, 12.00@12.50; light light, 11.75@12.25; heavy packing sows, smooth, 11.00@11.90; packing sows, rough, 11.00@11.50; pigs, 11.00@12.00.

Cattle, receipts, 21,000; firm. Beef steers, medium and heavyweight, choice and prime, 18.50@21.50; medium and good, 11.25@18.50; common, 8.75@11.25; light weight, good and choice, 12.85@20.75; common and medium, 8.00@12.85; butcher cattle, heifers, 6.50@15.00; cows, 6.35@13.75; canners and cutters, 5.35@6.35; veal calves, 16.50@17.50; feeder steers, 7.50@12.25; stocker steers, 6.00@10.75; western range steers, 7.50@15.00; cows and heifers, 5.50@12.00.

Sheep, receipts, 25,000; firm. Lambs, 14.25@16.80; culls and common, 10.00@14.00; ewes, medium, good and choice, 7.75@9.00; culls and common, 4.00@7.25; breeding, 7.00@11.25.

SOUTH ST. PAUL, Dec. 9.—Hogs, receipts, 10,000; lower. Range, 12.35@12.90; bulk, 12.50@12.75; pigs, 10.00@12.00.

Cattle, receipts, 4000; steady. Steers, 6.00@17.50; cows and heifers, 4.00@11.50; calves, 6.50@16.25.

Sheep, receipts, 3500; higher. Lambs, 5.00@16.00; wethers, 5.00@10.50; ewes, 1.50@9.00.

ST. JOSEPH, Dec. 9.—Hogs, receipts, 18,000; lower. Top, 12.70; bulk, 12.40@12.70.

Cattle, receipts, 5000; steady. Steers, 7.50@17.00; cows and heifers, 5.25@14.00; calves, 6.00@15.00.

Sheep, receipts, 5000; steady. Lambs, 10.00@13.50; ewes, 7.00@9.00.

KANSAS CITY, Dec. 9.—Hogs, receipts, 20,000; 25 to 40 cents lower. Bulk, 12.00@12.90; heavier, 12.65@13.00; medium, 12.60@13.00; lights, 12.50@12.85; light lights, 12.00@12.75; packing sows, 12.00@12.50; pigs, 10.00@12.00.

Cattle, receipts, 14,000; steady to strong. Heavy beef steers, choice and prime, 16.25@18.50; medium to good, 12.25@16.15; common, 10.00@12.25; light weight, good and choice, 12.00@17.75; common and medium, 7.75@12.00; butcher cattle, heifers, 6.25@12.75; cows, 6.15@12.00; canners and cutters, 5.00@6.00; veal calves, 13.25@16.00; feeder steers, 7.50@13.00; stocker steers, 5.50@10.00.

OMAHA, Dec. 9.—Hogs, receipts, 5200; market steady to 25 cents lower; close weak. Top, 13.50; bulk, 12.75@13.00; heavy weight, 12.75@13.00; medium weight, 12.90@13.50; light weight, 12.60@13.00; heavy packing sows, smooth, 12.50@12.75; packing sows, rough, 12.00@12.50; pigs, 10.75@12.75.

Cattle, receipts, 6000; killing grades 15 to 25 cents higher; stockers and feeders steady. Beef steers, medium and heavy weight; Choice and prime, 16.00@18.25; medium and good, 10.75@16.00; common, 8.75@13.75; butcher cattle, heifers, 6.25@12.50; cows, 6.00@11.50; canners and cutters, 5.75@6.00; veal calves, light and handyweight, 13.00@14.50; feeder steers, 7.00@12.00; stocker steers, 8.50@11.00.

Sheep, receipts 4500; killing grades 50 cents higher; feeders steady. Lambs, 84 pounds down, 14.50@15.00; culls and common, 10.75@14.00; yearling wethers, 11.50@13.25; cows, medium and choice, 8.00@9.50; culls and common, 4.50@8.00.

PORTLAND, Dec. 9.—Cattle higher; receipts unobtainable. Steers, best, 10.15@11.25; good to choice, 9.25@10.25; medium to good, 8.25@9.25; fair to good, 7.00@8.25; common to fair, 5.50@6.50; choice cows and heifers, 8.50@9.25; good to choice, 7.00@8.50; medium to good, 5.50@7.00; fair to medium, 4.00@5.50; canners, 2.00@4.00; bulls, 5.00@7.00; prime light calves, 12.50@14.00; heavy calves, 7.00@12.00; stockers and feeders, 8.00@9.25.

Hogs steady; receipts unobtainable. Prime select, 15.50@15.75; medium, 14.50@13.50; rough, heavy, 12.00@14.00; pigs, 12.00@13.50.

Sheep steady; no receipts. Eastern lambs 13.00@13.50; valley, 11.00@13.00; feeders 10.00@11.50; yearlings, 9.50@10.00; wethers, 9.00@9.50; ewes, 6.50@7.50.

CALIFORNIA DRIED FRUITS.

[BY A. P. NIGHT WIRE.]

NEW YORK, Dec. 9.—Evaporated apples quiet. Prunes firm; Oregons, 13@25. Apricots strong; choice, 33; extra choice, 34; fancy, 39. Peaches firm. Raisins scarce.

Ball Room Dancing

Men's Classes

Held on Friday evenings. Business men will find dancing an enjoyable relaxation.

Payne's Dancing Academy
"Where Dancing Is An Art"
2018 Orange Phone 556631

Schools and Colleges

CALIFORNIA'S SELECT MILITARY SCHOOL
SAN DIEGO ARMY AND NAVY ACADEMY, Pacific Beach, suburb of San Diego. University of California's "Division A" Schools and Colleges. West Point and Annapolis.
PASADENA ARMY AND NAVY ACADEMY, Pasadena, Cal. Highly located school for younger boys in California. A few more vacancies in each of these Academies, which excel in mental, physical, and Christian character training of young men. Information address
CAPT. THOS. A. DAVIS, Pacific Beach, Calif., or Chas. H. West, Pasadena. Phone 23491.

Los Angeles Chiropractic College
Chartered 1911 Oldest and Largest Chiropractic College in the West
Regular $300 2400 or 3200-hour course now given
Also Post-Graduate and Naturopathic courses. Classes forming now. Visitors welcome. School in session the year around. Terms to suit private treatments for all acute and chronic ailments. Send for catalog. Winter term now in session. Tuition will advance Jan. 1st.
Dr. Charles A. Cale, D.C., President. 301 South Hill St.

WANTED! BRAINS FOR BUSINESS
Y.M.C.A. Schools Offer Complete Instruction in Accountancy, Salesmanship, Spanish, Public Speaking, Banking, Commercial Subjects, Penmanship, Automobile. Write The Registrar today. 715 S. Hope St.

LOS ANGELES MILITARY ACADEMY
Delightfully situated on Huntington Drive, near Pasadena. Prepares for SCHOLARSHIP, MILITARY TRAINING AND GENERAL CULTURE. Boys admitted at any time. Phone 31411. Walter J. Bailey, A.M., Principal.

WILLIS-WOODBURY BUSINESS COLLEGE
Founded Since 1856.
THE SCHOOL OF SATISFACTION
S. P. WILLIS, PRESIDENT. 6TH FLOOR, BROADWAY CENTRAL BUILDING

CALIFORNIA MILITARY ACADEMY
14th Year
The Home School for young boys only. Individual attention. Small classes. Constant supervision. Fine gymnasium, large athletic field. Military training, officer in charge of military drill. In session all year. Catalog. 6 Norton Ave., N. WM. BRICK, M.A., Principal.

LONG BEACH MILITARY ACADEMY
BOARDING AND DAY SCHOOL FOR BOYS
FULL PARTICULARS ON APPLICATION
PROFESSOR BLACKWELL, 5710 E. OCEAN AVE.

URBAN
Military Academy for Young Boys
The best cost less
President Charles
800 So. Alvarado

AMERICAN Chiropractic
Drugless College
The 2000-hour Chiropractic Course now for $75.00 will advance to $125.00 before the next advance. This is the regular $250.00 course. Enter any time.
1524 So. Figueroa.

EGAN SCHOOL
Little Theater Bldg.
1234 So. Figueroa St.
Home Phone 60371
Not only a school for actors but for all their branches. Private lessons by John Cort, and many others. Best for Recitals and Auditions.

California-Brownsberger Commercial College
In the Schools and College Building, 6th & Hope Sts.
The High Grade Training School of Success
Fall Term now opening.
Send for Victory Year Book of Facts.

PAGE MILITARY ACADEMY
The largest school of its class in America. Pupils accepted at any time in the year around. Fall term opens Sept. 15. Send for catalog. Box 994. Phone 74214. ROBERT A. GIBBS, Headmaster.

Its Delicious Flavor is made a surety by Expert Roasting and Skillful Blending of the finest high grade coffees the world produces.

Your Grocer Sells It.

THURSDAY MORNING. VO

CLOS

COAL STRIKE DEFEATED.

Settlement Victory for Government.

Gen. Palmer Issues a Statement Relative to Agreement.

ington's Authority Recognized; Mining to be at Once Resumed.

[BY A. P. NIGHT WIRE.]

INDIANAPOLIS, Dec. 10.—In a statement issued here this afternoon Gen. Palmer said:

"The coal strike is settled as the government wanted it settled. When Mr. Lewis and Green came to me Saturday I revealed what the government's position had been from the beginning and insisted on their acquiescence. They have agreed to it. They have now ordered the officers of their organization that the situation calls for compliance with the court's order and the government's wishes and I am certain that all the miners in the country will cheerfully agree in the decision of their leaders. I desire publicly to commend the wise and patriotic action of Mr. Lewis, Mr. Green and their assistants. I am sure, of course, gratified at the outcome, which is one the country will approve. Mining will be fully resumed at once, the danger of disaster and suffering during the strike is passed, the authority of the government has been recognized and upheld, the supremacy of the law has been established, and a calamity of incalculable value has been averted for the peaceful, orderly and lawful adjustment of industrial disputes."

"The coal miners' strike is ended," but one dissenting vote, the executive committee of the United Mine Workers of America this afternoon decided to accept President Wilson's proposal for immediate return

(Continued on Fifth Page.)

PORTLAND BURIED

[BY A. P. NIGHT

PORTLAND, Dec. 10.—Nearly forty of Portland in an almost isolated po... Trains were unable to move into or o... moved in any part of Oregon, repo... wire service was badly interrupted ... in this city and Puget Sound were rep... road-car traffic here was almost ... Night workers were ... failed to remain downtown, the ... being that even chairs in ... lobbies were at a premium. ... business establishment opened this morning. The school direc... decided to close the schools for ... remainder of the week. There ... suffering where milk de... several miles to obtain milk for ...

Reports from nearly every section of the State indicated that the ... was general. Salem was re... to be completely out of coal.

LATEST

Wo...

Calls Kreisler "Hun"

ITHACA (N. Y.) Dec. 10.—Po... were called out tonight to ... an incipient riot which at... a concert given by Fritz ... violinist, Austrian violinist, un... auspices of the Cornell Uni... music department. In the ... of the performance the ... lights wires to the hall ... cut by an angry crowd of ... of the American Legion ... their friends who had been ... back by the police when ... tried to force an entrance ... building. Kreisler con... playing for forty minutes ... dark, while his large au... countered with cheers the ... of "Hun! Hun!" from the ... outside.

Kaiser as Menace

THE HAGUE, Dec. 10.—"If ... we have not regarded ... as a danger to our country, ... now is proving to be a dan... said Deputy Sannes in the ... of Deputies today, refer... to former Emperor William ... Germany. The Deputy was ... with a book written by ... Kautsky, which Sannes de... showed the former Em... to the cause of the world ... Data in Kautsky's book is ... to have been obtained from ... Berlin archives. This in... constitutes the first serious ... movement in the ... Parliament.